GUERNSEY BREEDERS' JOURNAL

96

VOLUME LVIII.

JULY 1—DECEMBER 15

1940

THE AMERICAN GUERNSEY CATTLE CLUB
PETERBOROUGH, NEW HAMPSHIRE

RE:
DU
ULS

GUERNSEY

BREEDERS' JOURNAL

JULY 1, 1940

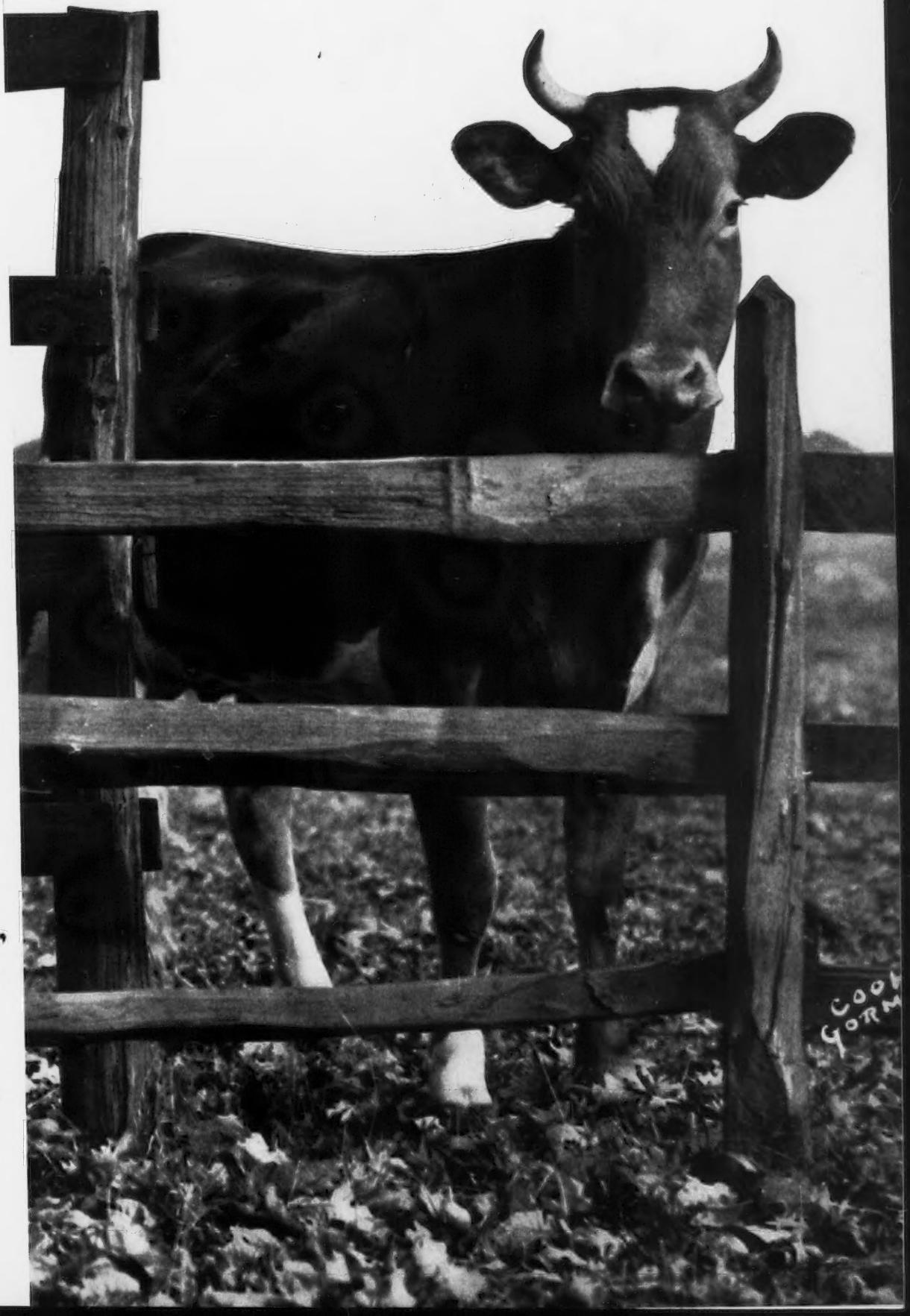

Accredited No. 39213 • *Bang's Approved Herd No. 420*

FOREMOST GUERNSEYS

Advanced Register Report for the Month of May, 1940

Name	*Days Milked*	*Pounds Milk*	*% Fat*	*Pounds Fat*	*Test Started*	*Days in Milk*	*Total Milk*	*Total Fat*	*Bred*	*Class*
Superb's Faithful	31	1713.9	5.41	92.72	10—1–39	244	13263.8	704.99	2—2–40	A
Estelle's May	31	1731.3	4.75	82.24	3–21–40	72	3823.4	176.35	Open	D
Foremost Leila	31	1150.1	6.58	75.68	9–16–39	259	10423.6	616.61	5–30–40	A
Foremost Noble Girl	31	1219.5	5.98	72.93	11–11–39	203	10156.6	517.61	4—4–40	D
Butler Island Fayroyal Miriam	31	1496.9	4.46	66.76	10–26–39	219	11501.3	512.65	3–15–40	A
Harriette of Emerald	31	1417.5	4.39	62.23	4–16–40	46	2019.5	85.95	Open	C
Supreme's Nedda	31	1375.8	4.41	60.67	11–12–39	202	9401.1	409.66	5–21–40	D
Foremost Kivy	31	1611.0	3.74	60.25	4—5–40	57	2825.3	105.66	Open	A
Butler Island Fayroyal Betty	31	1056.2	5.55	58.56	8—7–39	299	9824.1	519.58	1–11–40	G
Supreme's Nelda	31	1180.9	5.62	56.37	1—5–40	148	6059.4	271.89	Open	D
Foremost Odda	31	1000.0	5.56	55.63	8–25–39	281	8438.8	461.51	1–22–40	G
Foremost Olinda	31	982.9	5.64	55.44	7–27–39	310	9474.3	509.03	3–14–40	G
Foremost Faithful	31	1076.3	5.11	55.00	7–25–39	312	10269.2	501.68	1—9–40	G
Foremost Lilda	31	919.2	5.98	54.97	8—1–39	305	11294.2	641.30	12–15–39	B
Foremost Nolga (J. C. P.)	31	1087.9	4.89	53.20	8–23–39	283	9509.5	464.10	1—8–40	E
Butler Island Fayroyal Blitz	31	1357.8	3.73	50.65	4–12–40	50	2137.3	78.79	Open	E
Foremost Octie	31	729.3	5.84	42.59	8—1–39	305	7316.5	371.06	12–13–39	G

Records completed since January 1, 1940

	Milk	*Fat*	*Class*
Foremost Natzie 507002	12561.0	671.9	F
Supreme's Jessica 395476	17996.2	859.5	AA
Foremost Nanita 507034	16131.7	857.4	G
Foremost Noresca 507029	10867.9	539.7	GG
Val Dasher's Hope 439521	13392.5	692.5	AA
Oswego Falls Farms Geraldine 2d 383007	14867.7	721.2	AA
Foremost Loyalty 474408	18229.0	856.8	CC
Average	14863.7	742.7	

Bulls can transmit according to their Inheritance of High Production and Good Type

WRITE FOR PEDIGREE AND PRICES

Foremost Guernsey Association, Inc.

Hopewell Junction • Dutchess County

J. C. Penney, ***President*** **New York** **W. K. Hepburn,** ***Manager***

Langwater Sale

Monday, October 14, 1940

Our bull offering will include

2 sons of Foremost Labelle 459439

FOREMOST LABELLE 459439
14554.5—657.6—GG
Sold for $4,400

SIRE: CAROLINE'S MAY ROYAL 162143
9 A. R. daughters
Foremost Lida 460693
15537.7—826.6—GG (World Record when Made).
17674.8—962.4—CC and C (World Record)
Foremost Marcella 481085
11711.6—679.2—FF

DAM: VALOR'S FONTABELLE 277102
12276.1—613.7—C
A daughter of Langwater Valor 79775, out of Foremost's Babbette 186573, 11937.0—588.0—B. Grand Champion cow of many shows. She is a daughter of Langwater Foremost 39191, dam Langwater Paysanne 76589.

LANGWATER MAY ROYAL 282709
Her oldest son, dropped Nov. 25, 1938.

SIRE: LANGWATER COUNTRYMAN 200171
13 A. R. daughters and several on test.
Langwater Merriment 413609
15932.3—748.3—A
Vallevue Country Colleen 423608
14433.5—688.9—GG
Blakeford Sweet Adeline 462383
12486.3—646.4—GG
Langwater Dorinda 501195
12867.1—624.9—F
Langwater Bounty 424729
12148.2—610.3—B
Langwater Charming 427674
12693.8—600.9—G
Franchester Katrinka 432429
12786.3—543.6—EE

Also an equally attractive bull calf dropped November 19, 1939, by Langwater Valencian 252899, a son of Langwater Grandee 227277 and Langwater Valencia 304322 with 13623.7—763.8—E, and 17508.9—952.7—A; a daughter of Langwater Pharaoh 98719, out of a Langwater Steadfast daughter.

LANGWATER FARM • North Easton, Mass.

Herd Federally Accredited and Mass. Abortion Free Herd No. 18

JOHN S. AMES, *Owner* **F. C. SHAW, *Manager***

Approaching Events . . .

SALES

SEPT. 11. Vermont State Sale.

SEPT. 14. Virginia State Sale, Richmond, Virginia. Sale managed by the Herrick-Merryman Sales Company, Sparks, Maryland.

SEPT. 16. Fifth annual consignment sale of the Chester County Cattle Club, the North Carolina Guernsey Cattle Club and certain South Carolina breeders cooperating, Chester, South Caroilna.

SEPT. 21. Important Sale to be announced. Dunn and Harwood, Sales Managers, Schoharie, New York, and Cordaville, Massachusetts.

SEPT. 26. Fifth Annual Southeast Kansas Guernsey Cattle Sale, Parsons, Kansas.

SEPT. 27. Dutchess County, New York, Annual Sale, Salt Point, New York.

SEPT. 28. Cayuga County, New York, Sale, at either Auburn or Cortland, managed by the Herrick-Merryman Sales Company, Sparks, Maryland.

OCT. 5. Thatch Meadow Farm Dispersal, St. James, Long Island, New York. Sale managed by Dunn and Harwood, Schoharie, New York, and Cordaville, Massachusetts.

OCT. 7. New England Guernsey Sale at Hilltop Farm, Suffield, Connecticut. Sale managed by Dunn and Harwood, Schoharie, New York, and Cordaville, Massachusetts.

OCT. 7. Illinois State Sale.

OCT. 9. Indiana State Sale, State Fair Grounds, Indianapolis, Indiana. Indiana Guernsey Breeders Association, LaFayette, managers.

OCT. 11. Pennsylvania State and Eastern Guernsey Sale combined, Doylestown, Pennsylvania. Sale managed by the Pate Sales Company, Kennett Square, Pennsylvania.

OCT. 12. New Jersey State Sale, Trenton, New Jersey. Sale managed by the Pate Sales Company, Kennett Square, Pennsylvania.

OCT. 14. Langwater Sale, North Easton, Massachusetts. Sale managed by the Herrick-Merryman Sales Company, Sparks, Maryland.

OCT. 15. Northeastern Consignment Sale, Topsfield, Massachusetts. Sale managed by the Herrick-Merryman Sales Company, Sparks, Maryland.

OCT. 19. Sale of Gerar Guernseys, Louis McL. Merryman and Sons and E. Gittings Merryman, Maryland State Fair Grounds, Timonium, Maryland. Sale managed by the Herrick-Merryman Sales Company, Sparks, Maryland.

OCT. 21-22. Broadland Dispersal, Thomas Marsalis, owner, Queenstown, Maryland. Sale managed by the Herrick-Merryman Sales Company, Sparks, Maryland.

OCT. 24. Wisconsin Guernsey Sale, sponsored by the Wisconsin Guernsey Breeders Association, Pewaukee, Wisconsin.

OCT. 26. Dunn's Tour Consignment Sale, managed by Dunn and Harwood, Schoharie, New York, and Cordaville, Massachusetts.

NOV. 20. La Crosse County Guernsey Breeders Annual Fall Sale, West Salem, Wisconsin. Vilas Young, secretary, West Salem, Wisconsin.

MEETINGS and SHOWS

JULY 16. California judging school at Laurel Brook Farm, Sonoma, owned by V. W. Jorgensen.

JULY 17. Indiana Guernsey Breeders Association Field Day, Orchard Lawn Farm, Muncie, Indiana.

JULY 18. Southwest Missouri Guernsey Breeders Association District Show, Springfield, Missouri.

JULY 18. California judging school at Ellwood Dairies, owned by Doty Brothers, Goleta, Santa Barbara County.

JULY 25. Eastern Indiana Guernsey Breeders Association Show, Muncie, Indiana.

JULY 27. Fifth Annual Parish Show of the Northern Illinois Guernsey Breeders Association, Barrington, Illinois.

AUG. 1. Southwestern Michigan Guernsey Show, Cassopolis County Fair Grounds.

AUG. 3. Maine D. H. I. A. Show, Highmoor Farm, Monmouth, Maine.

AUGUST 7. Elkhart County, Indiana, Show, Goshen, Indiana.

AUGUST 10. Crawford County Guernsey Breeders Association Picnic, Bourbon, Missouri.

AUGUST 12-16. Central Indiana Guernsey Breeders Association Show, New Bethel, Indiana.

AUG. 13. Type School, Tri-County Guernsey Breeders Association, Kenneth Horneman's Kenfleur Farm, Cayuga, Indiana.

AUGUST 15. Virginia Guernsey Breeders Association Field Day, Whippernock Farm, H. W. Anderson, Southerland, Virginia.

AUG. 15. Vermont Field Day, R. H. Whitcomb Farm, Springfield, Vermont.

AUG. 23. West Virginia Dairymen's Association Sale (all breeds), Jackson Mills, West Virginia.

AUG. 27. New Hampshire Field Day, Kadockadee Farm, Concord, New Hampshire.

AUG. 29. Connecticut Field Day, Holly Farm, Simsbury, Connecticut.

SEPT. 19. California judging school at the Los Angeles County Fair, Pomona.

Entered as Second Class Matter December 15, 1909, at the Post Office at Peterborough, New Hampshire, under act of March 3, 1879. Acceptance for mailing special rate of postage provided in section 1103, Act of October 3, 1917; Authorized August 9, 1918.

Chat . . .

WORD has been received that Gerald Jenkins is in partnership with his wife, Gladys, and not with his father-in-law, B. F. Priddy, as the article on page 1036 of the May 15 Journal stated. Mr. Priddy is in no way connected with the new herd being built at Wichita, Kansas.

James Bender, Coopersburg, Pennsylvania, purchased three foundation animals at the Doylestown Guernsey Sale held on May 24. Mr. Bender has just recently purchased a farm near Bethlehem and plans to develop a Guernsey herd. He is a brother of Professor Carl Bender of the New Jersey Agricultural Experiment Station, New Brunswick, New Jersey, who is known nationally for his work with grass silage and research.

In the Middle West Invitational Sale write-up on page 1128 of the June 1 Journal, Roy Johnson's address is listed as Decatur, Illinois. This is the right town but the wrong state, for Roy Johnson, auctioneer, lives in Decatur, Indiana.

Chester W. Johnson, Minneapolis, Minnesota, owner of Chestmore Farm, has completed the construction of one of the most attractive sets of farm buildings to be found anywhere. The dairy barn is modern and is of beautiful New England architecture. He has already purchased fifteen head of Guernseys and is planning to add many more to his herd.

Boulder Bridge Farm, Excelsior, Minnesota, during the month of March, had thirty-three cows average 54.87 pounds of butter fat and thirty-two cows in April averaged 54.65 pounds of butter fat. In the cow testing herd average just completed the sixty-three cows tested on Boulder Bridge Farm averaged 475 pounds of butter fat.

The film, Guernsey at War, loaned to the Dairy Council at Richmond, Virginia, was shown seventy times in twenty-five days to a total of 14,399 persons.

ADVERTISERS' INDEX

Adohr Milk Farms 42
Antietam Farm 6

Beulah Lane Farm 47
Birchfield Farm 59
Borrodale Farm 43
Boulder Bridge Farm ..... III. Cover
Broadland Guernsey Sale 56

Cathedral Farms 45
Cayuga County Sale 60
Cedar Lane Farm 47
Chedco Farm 45
Chesterbrook Farm 58
Clearfield Farm 54
Clear Springs Farms 40
Coldsprings Farm 104
Coolbranch Farm 47
Cook & Gormley 38

Dana Co., C. H. 37
Davidson Farm 49
Dietrich Farms, Inc. 42
Dunn's Tour 39
Durobar Electric Screen Co. 37

Eastern Guernsey Sale 60
Elk Manor Farm 50

Fairlawn Farms, Inc. 8
Florham Farm 4
Flying Horse Farm 61
Foremost Guernsey Assn., Inc. II. Cover
Forges Farm 59
Fox's Guernsey Dairy 47
Franklin Serum Co., O. M. 36
Fritzlyn Farms 55

Gerar Guernsey Sale 53
Glen Farm 58
Golden Arrow Farms 51
Grau, John G. 36
Greenway Farm 46
Grenfel Farm 49

Hall, Gordon 34
Haven Hills Farm 46
Hazelwood Farms 59
Herrick-Merryman Sales Co.
38, 53, 56, 60, IV. Cover
Highcroft Farm 62
Hollow Hill Farm 42

Ideal Guernsey Farms 39
Ithaca Sales & Pedigree Co. 43

Jauncey, Oakleigh W. 50
Johnson, Roy S. 38

Kircher, Glen 43
Kitchener Farm 50
Klondike Farm 35

Laacke Co., R. 38
Langwater Farm 1
Langwater Sale ..... I, IV. Cover
Larrowe Milling Co. 36
Liseter Farm 58
Locust Grove Dairies 44

McDonald Farms 48
Maple Lane Farms 41
Mass. G. B. A. 39

Olentangy Guernsey Farm 54

Pelouze Mfg. Co. 38
Penn Villa Farm 54
Pine Grove Farm 55
Pine Manor 52
Pine View Farm 43

Raemelton Farm 63
Rhoadesdale Farm 54
Riegeldale Farms 57
Russell & Company 38

Savada Guernsey Farm 55
Sherwood Forest Farm 41
Skagit County 46
Skyline Farms 45
Simplex, Inc. 38
Smith, C. B. 38
Strohmeyer & Carpenter 37

Tarbell Farms 62
Tillybardin Farms 49
Two Brooks Farm 43

VioBin Corporation 37
Virginia Guernsey Sale 60

Waukesha Guernseys 40
Whitcomb Farms 47
Willow Brook Farm 54

Since the start of Advanced Register testing, 1,333 cows have completed 1,436 class leader records. During this time 411 cows have qualified as class leaders in single letter, 532 in double letter and 390 in triple letter classes.

Benjamin Cleveland, Lakeville, Connecticut, won first place honors among 4-H Club and Future Farmers of America members for his essay on Guernseys. There were five breed divisions of the contest, each having a winner who was presented with a registered calf of the breed he represented. The contest was sponsored by the Connecticut Dairymen's Association.

The Bull Calf

advertised in the June 1 issue of the Journal, has gone to Mr. Durant W. Pask, South Salem, New York

WE ARE NOW OFFERING
A BULL by . . .

LANGWATER COUNTRY GENTLEMAN
out of
MAXIM'S RUTILA

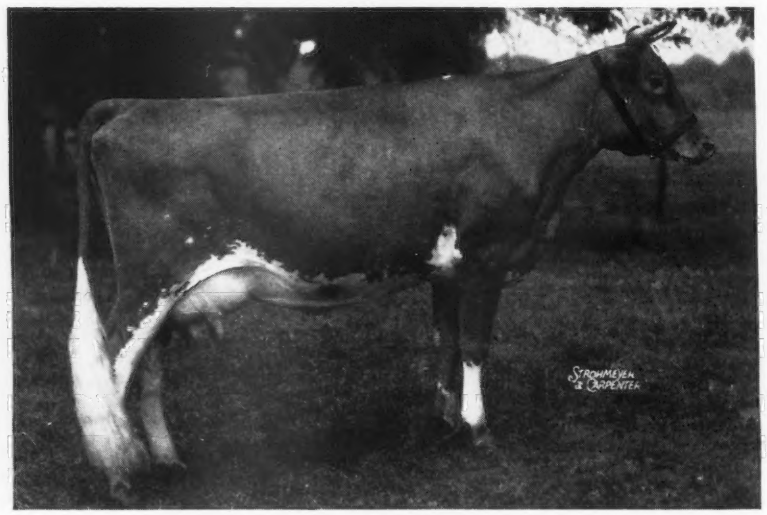

Maxim's Rutila 505849

Rutila's Bull Calf born March 20, 1940.

Langwater Country Gentleman
32 A. R. daughters, 7 A. R. sons
Florham Polly
1013.8—A
846.6—G—4th place
Florham Crystal
847.5—EE—5th Place
Florham Lenore
834.0—DD—7th Place
Florham Sympathy
811.2—D
Florham Dairymaid
801.86—AA

Maxim's Rutila
13265.4—584.7—FF
Milked over 50 lbs. a day as a two-year-old

Langwater Pharaoh
Sire of 46 A. R. daughters, 33 A. R. sons
Langwater Valencia
952.7 lbs. F., Class A
Langwater Joyous
840.8 lbs. F., Class BB

Imp. County Flower of Langwater
662.5 lbs. F., Class A
4 A. R. sons, 2 A. R. daughters

Mound City Majesty
2 A. R. Daughters

Mound City Rutila
694.0 lbs. F., Class A
616.4 lbs. F., Class D
505.2 lbs. F., Class G

Federal Accredited Herd No. 93802 — *N. J. State Herd No. 103*

FLORHAM FARM • Madison, New Jersey

MISS RUTH V. TWOMBLY, *Owner* — R. H. ALLEN, *Manager*

An Appreciation of Animal Husbandmen

By DeWitt C. Wing

All that is art or skill, all that is science, and all that is educational in animal husbandry have identified and drawn into a robust fellowship a distinctive breed of men, who are conscious of belonging together. Theirs is an uncontrived, unlabeled union of the sovereign forces of heart, character and mind.

Unorganized, pioneer breeders in the United States were, and their successors today are, leaders in their communities. American breeders support and participate in a wide range of scientific and business leadership. Upon these men and the professors of animal husbandry and their co-workers in the agricultural colleges and the United States Department of Agriculture rests the moral burden of functional leadership in the whole field of improved animal production. Such leaders are uniquely qualified to take part in building a sound agriculture, and thereby contribute to the general welfare of the nation.

Information that technically trained animal husbandmen have laboriously assembled, bit by bit, has worked its way into the warp and woof of established practices on all live stock and dairy farms in America. Animal husbandry science is on visible record in every class of every breed or grade at every show of farm live stock; it guides the hand of every herdsman, shepherd and groom; every 4-H club member who feeds a farm animal is its beneficiary; it has flowered in a useful and increasingly popular knowledge of animal genetics and nutritional chemistry, ministers effectively, in veterinary practice and advice, to countless herds, flocks and studs, and is the factual foundation of animal husbandry instruction in every classroom and judging pavilion.

Animal husbandmen know that their leadership is effective only in so far as it inspires and justifies the cooperation of breeders and their organizations. Another strong and directive factor in the advancement of the work of animal husbandmen is a group of established periodicals published in the interest of the major breeds. Still another contributor to the usefulness and expansion of their public service is the farm, dairy and general live stock press. And the picture would be far from complete without the inclusion of national, state, and local exhibitions, where the long history of man's efforts to improve domestic animals is recapitulated in living facts. So it comes to pass that leadership in the industry is and long has been a continuous cooperative process and result.

By virtue of their more than pecuniary interest in good live stock, animal husbandmen foster a system of diversified farming. In practice, that system bears vitally and remedially on some of agriculture's basic difficulties. For it not only requires pastures and meadows which hold the topsoil of farm and ranch, but reduces the costs of producing meat, milk and wool, promotes the health of herds and flocks, and enriches the lives of children reared where calves, lambs, pigs and foals play and prank outdoors.

(Mr. Wing is with the Secretary of Agriculture at Washington, D. C. DeWitt was with the old Breeder's Gazette and is considered by many to be one of the outstanding agricultural journalists in this country. It is with pleasure that we present his tribute to animal husbandmen.)

ACCREDITED NEGATIVE (*Pennsylvania No. 267*)

ANTIETAM FARM

Waynesboro, Pennsylvania

His Dam:

Langwater Valencia 304322, A. R.

13623.7 milk, 763.8 fat, Class E

17508.9 milk, 952.7 fat, Class A

Sire:

LANGWATER PHARAOH 98719, A. R.

Dam:

VALENTINE OF LANGWATER 112438, A. R.

16950.3 milk, 787.4 fat, Class A

3 A. R. daughters
2 A. R. sons

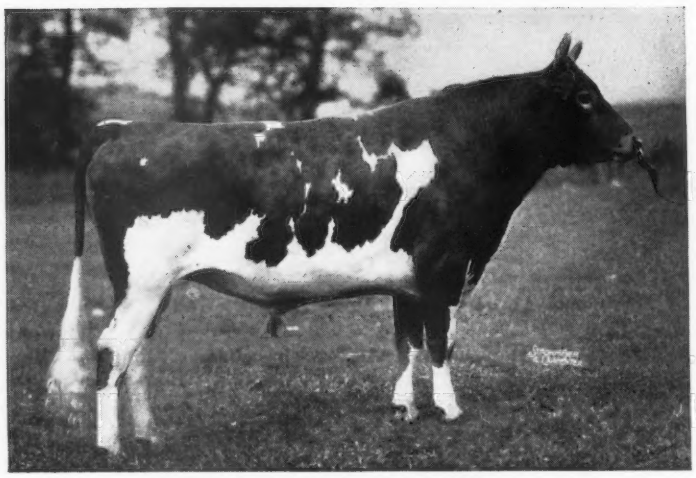

His Sire:

Langwater Countryman 200171, A. R.

Sire:

LANGWATER MERRYMAKER 166128, A. R.

Dam:

LANGWATER COUNTRY FLOWER 204359, A. R.

15106.3 milk, 790.4 fat, Class A

3 A. R. daughters
2 A. R. sons

LANGWATER VAGABOND 231275

(See p. 1033, December 1, 1939, issue of the Journal for pictures of 2 nearest dams)

News From The Farm

(JUNE 4, 1940)

Mr. C. R. Huston and Mr. H. A. Holdridge, owner of the Holdridge Farm, Medina, Ohio, have purchased VAGABOND'S STEADFAST, a son of our senior herd sire, LANGWATER VAGABOND, out of the great cow, VALLEVUE COUNTRY COLLEEN 423608, with 14433.5 lbs. M., 689.0 lbs. F., Class GG.

This young bull is own brother to Antietam Country Bond, herd sire at Rock Creek, and own brother to the calf that we are retaining as a junior herd sire.

"Colleen" is pictured below.

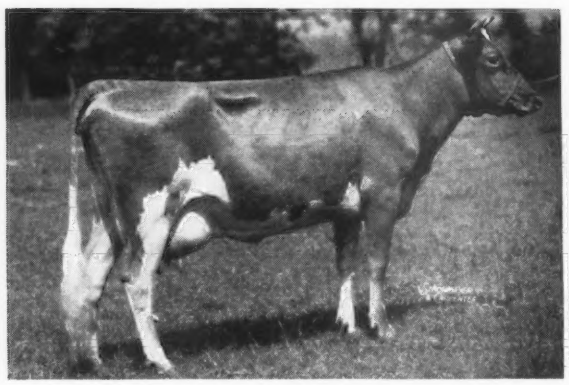

VALLEVUE COUNTRY COLLEEN 423608

We are more pleased than ever with the work that "Vagabond" is doing. His daughters have type and they are certainly milking. For the month of May they show the following credits:

ANTIETAM SKYLLA, 1211.3 lbs. M., 58.99 lbs. F., total in 167 days, 6469.9 lbs. M., 318.5 lbs. F.

ANTIETAM FISHKIN, 1132.6 lbs. M., 41.79 lbs. F., total in 147 days, 5314.1 lbs. M., 240.1 lbs. F.

ANTIETAM PRINCESS 1209.6 lbs. M., 50.2 lbs. F., total in 155 days, 6373.2 lbs. M., 255.1 lbs. F.

ANTIETAM POUNDSTOCK, 1646.9 lbs. M., 71.47 lbs. F., total in 78 days, 4035.0 lbs. M., 182.3 lbs. F.

ANTIETAM CAROLINA, 1300.1 lbs. M., 47.58 lbs. F., total in 37 days, 1511.4 lbs. M., 57.48 lbs. F.

ANTIETAM FAITH, 1160.7 lbs. M., 52.92 lbs. F., 25 days.

ANTIETAM SAPPHIRE, 611.3 lbs. M., in 15 days. She is just starting.

And keep in mind these are not selected heifers. They are the first 7 to freshen. Many more are soon due.

We have also recently sold to Mr. Leland Bingham, Ravenna, Ohio, a son of "Vagabond" out of Royelen's Content, winner of her class at Far Hills and Bryn Mawr. Content has 589 lbs. F., in Class GG.

Her picture is shown below.

ROYELEN'S CONTENT 423364

We certainly solicit your inquiries and your visits to the farm.

We have several more outstanding young bulls for sale.

CHESTER A. LYON, *Owner* **C. M. HEPBURN,** *Manager*

The American Guernsey Cattle Club

Officers

President: John S. Ames, 96 Ames Building, Boston, Mass.

Vice-Presidents: William H. Caldwell, Peterborough, N. H.; Charles L. Hill, Rosendale, Wis.

Executive Committee

John S. Clark, Huntington, L. I., N.Y.
William F. Fretz, Pipersville, Pa.
A. L. Gile, Chinook, Wash.
Granville H. Hibberd, Brooklandville, Md.
George Watts Hill, 111 Corcoran St., Durham, N. C.
H. C. Horneman, Danville, Ill.
Henry W. Leeds, c-o Chalfonte-Haddon Hall, Atlantic City, N. J.
Dr. Wayne A. Munn, Janesville, Wis.
Emerson J. Poag, 167 Lake Park Drive, Birmingham, Mich.
Fred C. Siess, Lebanon, Ind.
L. V. Wilson, Excelsior, Minn.

Office Staff

Karl B. Musser, Sec.-Treas., Editor
Lincoln R. Lounsbury, Mgr. Editor
Richard G. Price, Advertising Asst.
C. M. Cummings, Supt. Advanced Register
Carl C. Doane, Asst. Advanced Register
F. R. Abbott, Chief Accountant
Elsworth W. Bunce Information and Service
E. L. Safford, Supt. Herd Register
J. E. Cunningham, Asst. Herd Register

Representatives

H. C. Bates, 1100 McLynn Avenue, N. E., Atlanta, Ga.
C. B. Finley, Room 214, Davidson Building, Des Moines, Iowa
R. L. Holden, 500 North Salisbury Street, West Lafayette, Ind.
C. W. Robinson, Room 401, California Fruit Bldg., Sacramento, Calif.
Earl N. Shultz, Peterborough, N. H.
C. A. Smith, Room 302, Corbett Building, Portland, Ore.

Golden Guernsey, Inc.

John S. Ames, 96 Ames Building, Boston, Mass., President
Karl B. Musser, Secretary-Treasurer
Elsworth W. Bunce, General Manager
A. W. Telfer, Sales Manager
J. Frank Johnson, 809 Investment Building, 15th and K Sts., N. W., Washington, D. C., Field-man
C. W. Robinson, Room 401, California Fruit Building, Sacramento, Calif., Field-man

Advisory Council

Gavin W. McKerrow, 2206 North 30th St., Milwaukee, Wis.
Jacob Tanis, Augusta, N. J.
W. W. Fitzpatrick, QuailRoost Farms, Rougemont, N. C.
Henry M. Brown, 491 French Road, Utica, N. Y.
D. W. K. Peacock, Flanders, N. J.
Charles M. Davenport, 53 State St., Boston, Mass.
Louis McL. Merryman, Sparks, Md.
William A. Frew, Paradise, Pa.
N. H. Hill, Chagrin Falls, Ohio.

GUERNSEY BREEDERS' JOURNAL

The official publication of THE AMERICAN GUERNSEY CATTLE CLUB giving authoritative information on Guernseys.

VOLUME 58 *July 1, 1940* NO. 1

COVER ILLUSTRATION

St. James Champion's Lillian 503522, owned by St. James Farm, Naperville, Illinois.

Photograph by Cook & Gormley

FEATURE ARTICLES

A Success Formula—By C. A. Smith 9
Soy-beans—By Lyman Peck 10
Calf Feeding—By George H. Wise 12
Missouri State Sale—By R. L. Holden 13
Oklahoma State Sale—By R. L. Holden 14
Phileidor and Oasis Dispersal 16
Van Wert, Ohio, Sale—By Floyd S. Barlow 16
Eaton, Georgia, Guernsey Sale 17
Frederick County, Maryland, Guernsey Sale 17

DEPARTMENT INDEX

Advertisers' Index 3
Editorial Comment—An Appreciation of Animal Husbandmen—By DeWitt C. Wing 5
Changes Among the Leaders:
Supreme's Janice 356072 25
White Oak Darling Select 459219 26
Alfalfa Farm Flute 442406 27
Dot's Felice 547538 27
New York State News 28
What the Cows are Doing in the Advanced Register 64–103

Subscription Price: Per Year $1.50, Foreign Price $4.00. Current copies 10c each. Back Copies 25c each.

Published the first and fifteenth of each month by The American Guernsey Cattle Club, Peterborough, New Hampshire

Copyright, 1940, by The American Guernsey Cattle Club.

Fairlawn Guernseys

Following is a list of 39 cows with production figures for May. This includes all cows on test for a full month.

	PRODUCTION FOR MONTH OF MAY			DAYS
	MILK	FAT	CLASS	ON TEST
Dorothy's Maxim's Francine 413389	1354.4	83.8	A*	130
Quail Roost Valor's Betty 408681	1892.4	81.4	A	51
Pride of Tip Top Farm 392461	1454.6	79.5	A*	106
Phillips Peerless Girl 513245	1652.8	77.5	E	51
Glenburnie Gold Coin 528716	1441.1	74.6	B	75
Valleywood Coquet 521629	1648.8	71.8	A	78
Karena of Garden Creek 457340	1188.2	66.4	B	116
Quail Roost Maxine 476381	1229.9	65.4	C	84
Graceland Raymond's Chance 503256	1229.3	63.1	A	161
Bournedale Flapper 376819	1148.5	62.5	A*	158
Quail Roost Maxim's Milkmaid 374880	1486.1	61.6	A	61
Fairlawn Blanchette 536591	1289.8	60.8	G	59
Foxdean's Butter Maid 408705	1388.0	59.4	B	40
Elenora of Kenilwood 452595	1055.2	58.4	D	305
Jonathan's Buttercup 487023	1167.2	57.6	D*	120
Priscilla Maid of Kenilwood 497761	1140.6	57.2	E	185
Graceland Golden Princess 503118	1130.5	55.9	D	144
Chilmark Mignonette 526693	1053.4	55.4	F*	180
Quail Roost Maxim's Puff 514920	994.9	55.3	B*	222
Hazel's Maxim Sophia 419669	881.4	53.9	A*	215
Fairlawn Bettina 527798	1070.8	53.8	G*	117
Fairlawn Beulah 527801	934.9	53.5	G	157
Phillips Peerless' Elenora 524947	798.1	52.6	G	361
Fairlawn Burnella 527797	1232.8	51.5	G	35
Fairlawn Bonnie Bess 524651	819.6	49.0	G	133
Fairlawn Brunette 534759	1159.6	48.0	G	70
Fairlawn Bob-O-Link 522909	707.2	47.4	G*	234
Fairlawn Brambler 534753	896.0	46.8	G*	131
Fairlawn Beda 524648	852.1	46.3	G*	287
Fairlawn Brilliant 514579	1007.4	46.2	G	320
Fairlawn Briar-Rose 534756	861.0	45.9	G	97
Knollwood Linaria 425888	795.7	42.8	B	221
Aiyukpa L. Mirthful 335322	769.4	42.2	A*	144
Saugerties Faith 522555	647.0	42.0	G	329
Broadwater Marelda 551115	670.1	40.3	G*	282
Fairlawn Blue Bell 524646	654.4	39.1	G*	267
Fairlawn Blossom 527799	719.2	37.4	G*	194
Kenilworth Speck's Oreads 528767	687.0	37.4	F	198
Fairlawn Barbara 524649	783.8	35.8	G	305
AVERAGE	1099.8	55.4		165

*Bred for double letter class. We aim to have all cows in double letter classes and those recently freshened will be bred to qualify.

While none are sensational, we are proud of their production as a whole.

Plan to visit us and see those good producers and their sons and daughters by our herd sires.

FAIRLAWN FARMS, INC. ***Adelphia, New Jersey***

T. B. Accredited 471212 — Bang's Accredited 229

S. L. KATZ, *President* — Phone: Freehold-712 — M. G. SEATH, *Manager*

Little Lady of Willowood 182257 and her fourteenth calf, Lady's Monitor of Prestdale

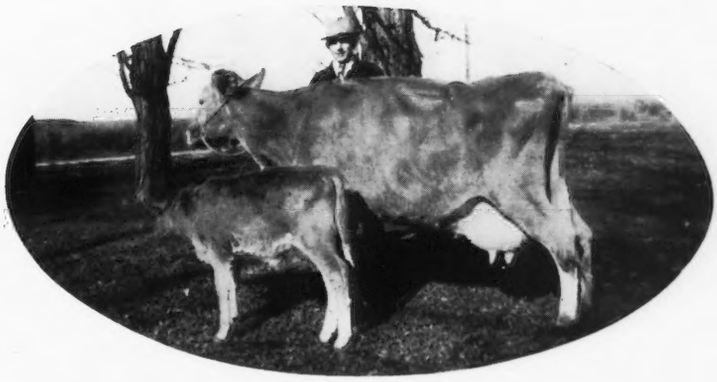

A Success Formula

Integrity + Good Farming + Foundation Females + Testing + Sampling Good Bulls = Financial Success and Good Living—By C. A. Smith

It was sunny overhead and wet underfoot the Sunday in January that Charles J. Pritzl and I chose to visit Guernsey breeders in Payette County, Idaho. Charlie had arranged the visit, as he always does. He is really the spark-plug for a little group of enthusiastic breeders in this county, due perhaps to the fact that he is the oldest active breeder in the county—not the oldest in years, for he is only forty-one, but oldest in active years of breeding Guernsey cattle.

As we rode along, Charlie remarked that he had just paid his last debt the day before. I thought it unusual that a dairyman would be able to pay off his debts during these times of low butter fat prices, so I asked, "Do you mean you do not owe anyone a cent?" "That is just what I mean," said Charlie, and I thought "there is a story in that statement," and there was. I finally got it by asking questions all day, between stops.

Charlie and his parents, Mr. and Mrs. Michael Pritzl, came to Idaho in 1912. He was then fourteen. They located on a fruit farm, but Charlie did not like fruit farming so, when seventeen, he found work on a dairy farm in Montana, where he stayed for two years, going from there to a Jersey farm at Oswego, Oregon. After a year in Oregon he returned to Idaho to work on a Holstein farm, from which he was hired as a cow tester for the Weiser-Payette Association. It was in this position that he had the opportunity to really put into practice his ideas of good herd management. He was not only a hired bookkeeper for the dairymen, but their adviser on everything from feeding the cows to raising the babies. But he was anxious to try out some pet theories of his own, and after three years of testing his net worth was $500, which he put down on a salt grass alkali loaded farm. "Yes, I paid way too much for it," said Charlie, "that is the only reason they sold it with so little down." He may have paid too much for it then, but by hard work and careful planning, it is worth more than it cost.

Evelyn and Charles Pritzl holding the five Advanced Register daughters of Little Lady of Willowood 182257. Left to right: Iris of Prestdale 390238, Templar's Lavera of Prestdale 414519, Templar's Lavena of Prestdale 410404, Templar's Queen of Prestdale 320000 and Templar's Patsy of Prestdale 358440.

While still testing, he had a few cows of another breed which he disposed of when he bought the farm. With the money he received from these cows he purchased a few grade Guernseys and a pure bred Guernsey bull. "Why Guernseys, instead of some other breed?" I asked. "Well, I will tell you," said Charlie, "I had an opportunity to watch all breeds of cattle while testing, and the persistent production of Guernseys appealed to me. Then, too, it just seemed to me that there was more future in this breed, and we did own one Guernsey calf, and she was such a pretty little thing that I wanted more."

This herd of grades really started Charlie in the registered Guernsey business, for he showed them at the Malheur County Fair at Ontario, Oregon, and won the grand prize, which was a Guernsey bull. He did did not trust the Fair Board to select the bull, however, but talked them into giving him the money that they intended to spend to purchase the bull, which was $100. To this he added $400 of his own money, and purchased Atamannsit Templar 115059 that was sired by Langwater Hannibal 69279 and out of Glen Gable Cream-

(*Please turn to page 24*)

Soy-beans

Find Place in Dairy Farmers' Crop Rotation and Feeding Program

By Lyman Peck
Soy-bean Nutritional Research Council

SURELY, during the last century no other agricultural crop has developed so rapidly and none has received so much publicity in so short a time as this oriental immigrant, the soy-bean.

Possibly the chemurgic movement has had considerable influence upon this publicity. It may be that this crop has been over-publicized both for the farmer's good and the good of the industry processing it. Unguided enthusiasm, which disregards known facts of science, has always proved a boomerang.

The first agricultural problem involved a certain apple-picking episode wherein Eve was ill-advised. Apparently times have not changed. The soy-bean industry is still suffering from ill-advised enthusiastic statements made years ago regarding the feeding value of whole or ground raw soy-beans. This same misguided enthusiasm has caused some to jump into the processing field without a careful investigation of the responsibilities both chemical and mechanical which are incumbent upon the processor's operations. There is no royal road to success via the soy-bean route over any other one agricultural product. Soy-beans like any other crop have to be grown, processed and marketed. The more intelligently all these are planned and carried out, the more profit to everyone concerned.

Roughly speaking, the soy-bean crop affords two marketable products —soy-bean oil meal and soy-bean oil. What the future holds for the processing industry depends upon the intelligence with which these products are produced and put into consumption.

Merely buying beans and processing them is not enough. Accurate control, both chemical and mechanical, is necessary at every step in processing in order to assure consumers that the oil and the meal they purchase are suitable for their purposes. If this industry prospers, it is necessary that the feeder receive uniform meal of the highest nutritive value. The day has already passed when all soy-bean oil meals are considered to be of equal value.

Much has been written and said about the merits of the different methods of processing. The facts are: The amount of heat used and the length of time it is applied have more influence upon the nutritive value of the meal than the particular method used in processing.

The annual production of soy-bean oil meal in the United States has increased from 21,000 tons in 1928 to over 1,000,000 tons last year. Indications are that this season will show a decided gain. I will review the reasons for this extraordinary development.

Any new agricultural crop under present farming conditions should:

1. *Afford the farmer a better rotation*, increasing the yield of the crop that follows. Tests prove that soy-beans do this and, in addition, are an excellent fertilizer when plowed under.

2. *Fit into the deficiencies of other crops.* In case of a failure or partial failure of other forage crops, soy-beans furnish an excellent hay crop when cut at the proper time.

3. *Present opportunities for a cash crop.* Farming is, after all, a business requiring cash crops as well as those that may be converted into meat, milk and eggs, and sold as such.

4. *Fit into a farm chemurgic program.* Because soy-beans have met these conditions so satisfactorily, growers have greatly increased the acreage devoted to them. Processing facilities have kept pace with increased production providing a steady market for the beans.

Approximately ninety to ninety-five per cent of the soy-bean oil meal produced in this country at present finds its way into the rations for livestock and poultry and small animals. The real reasons for the acceptance of soy-bean oil meal by feeders may be summed up by two words—Research and Extension.

RESEARCH

From the Agricultural Experiment Stations and Colleges, especially during the past ten years, there has come an ever-increasing flood of experimental data proving the advantages of soy-bean oil meal as a protein supplement in the rations of livestock and poultry. These data indicate that it is equal or superior to linseed or cottonseed oil meals, meat scraps and tankage when properly supplemented with minerals. In the case of poultry, sufficient Vitamin G is also required. We must not overlook the fact, however, that best results, particularly with poultry and swine, are obtained when soy-bean oil meal is used in combination with animal proteins instead of replacing them entirely.

The research work at Wisconsin and at Cornell involving the effect of

heat during processing has had a most significant effect, because it has enabled processors to know how to govern their operations to produce meal of the highest nutritive value. The larger processors with adequate laboratory facilities and an efficient personnel were quick to apply this information. As a result, the feeding value and uniformity of their meals is much superior to what it was a few years ago.

It would be unfair to the processors of soy-beans to mention this research at our Agricultural Experiment Stations and colleges without stating that quite a lot of this research has been made possible by funds which the processors provided for this purpose.

This sponsoring of research by industry has had a twofold effect. In the first place, it brought forth unbiased factual data which is the only firm foundation upon which to build a business, whether it be processing soy-beans or feeding livestock. In addition, it has brought about a better relationship between the research workers in our agricultural institutions and industries. Working together in a common cause, both groups have become better acquainted and, as a result, have a broader view of the whole problem and a better appreciation of each other.

Extension

After research has uncovered basic facts, the practical problem is to get these facts before the ultimate consumer.

About two years ago there was formed a group known as the Soy-bean Nutritional Research Council. This council is, at present, composed of seven technical men from different processors whose main purpose is to study experimental data, contact the research workers at various Agricultural Experiment Stations and Colleges, and assist them by exchanging ideas and data. Other activities of the council are directed toward extension work.

Other Uses

Now let us consider where the balance of the soy-bean oil meal finds a market. Industrial research is developing new uses every day. There is considerable advance in the field of plastics. Glue and sizing for washable wallpaper, water paint, and other uses find soy-bean protein valuable.

Last, but by no means least, is the rapidly increasing use of soy-bean flour and other by-products in the human edible field.

Fertilizer. Due to the research of Anderson and Swanbeck in Connecticut, quite a lot of soy-bean oil meal is being used for fertilizer in growing shade tobacco. Where an organically-bound nitrogen is indicated, soy-bean oil meal is an excellent and relatively cheap source.

The small amount of research and observation to date indicates that soy-bean oil meal may have an increasing use as a component part of fertilizer for golf greens and lawns.

Additional Research Required

Merely because we have a great deal of research data on the nutritional value of soy-bean oil meal, we must not lose sight of the fact that many questions remain unsolved. Much more data is needed, particularly on the feeding of this excellent protein concentrate to horses and dogs. More long-time, carefully-controlled data is needed to determine the relative value of soy-beans and soy-bean oil meal for feeding dairy cattle and sheep.

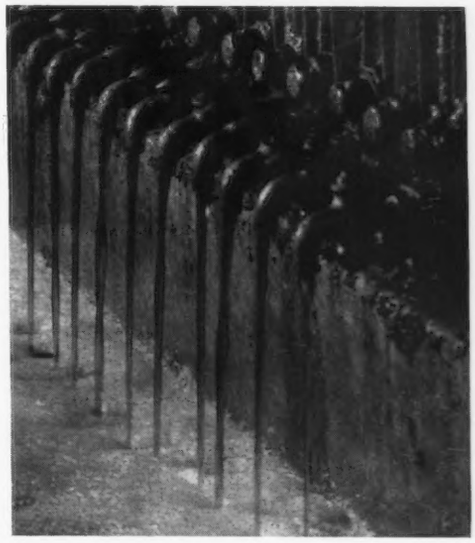

Soy-bean oil flowing from the press in the first filtering operation after the oil leaves the expellers.

Bottom, left: Soy-bean dryers. Prior to expressing the oil from soy-beans the moisture is reduced to a definite limit.

Bottom, right: Oil testing department of Research Laboratory. Here constant efforts are directed to the improvement of soy-bean oil, so as to insure the best qualities in the finished products.

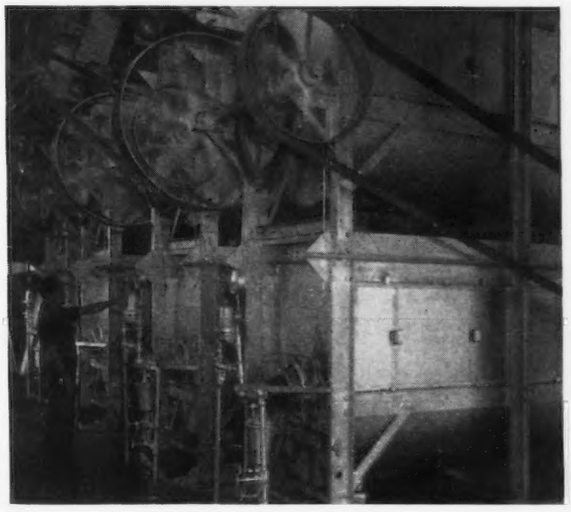

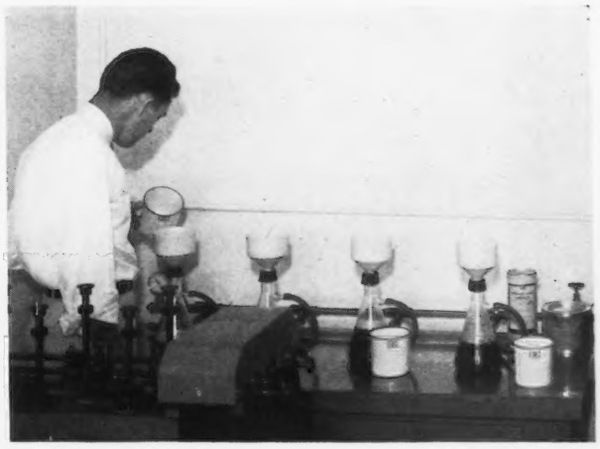

Calf Feeding

Digestive Troubles Greatly Reduced by Nursing Method

By George H. Wise

AMONG dairymen there is much disagreement relative to the merits of various systems of raising calves, but there is one point on which all usually concur. That is, calves raised by the nurse cow method, "nature's way," generally manifest greater vigor, more bloom and fewer serious digestive disturbances than do calves raised by the common open pail hand feeding procedures. The thriftiness of calves that remain with nurse cows may be ascribed to one or more of the following factors: The freedom of milk from exterior contamination; the frequent consumption of relatively small amounts of milk; ingestion of milk at a constant temperature; the intake of certain gases and vitamins that are normally present in the milk in the udder but are either lost or decreased by exposure after milking; the slight germicidal action of milk when it is in the udder and for a short time after it is withdrawn; slow consumption of milk permitting much saliva to be mixed with it, and the passage of the milk directly to the abomasum (true stomach, fourth compartment) instead of spilling into the rumen (paunch, first compartment).

Since the abomasum is the only section of the calf stomach in which milk is subjected to normal digestive processes, it is important that the milk pass directly into this compartment during consumption. If the milk *en route* to the abomasum happens to deviate from the normal passage, it spills into the rumen through the esophageal groove, a longitudinal valve-like opening in the passageway from the esophagus (gullet) to the abomasum. This first compartment, designed by nature to aid in the utilization of coarse feeds, is not well developed anatomically and physiologically in the young calf that has not begun to consume hay and grain in appreciable amounts. Thus milk that happens to get into the rumen may remain trapped there undergoing abnormal fermentation. The decomposition products, which are not utilized, frequently produce digestive disturbances that eventually cause a general unthrifty appearance of the calf. Obviously it is desirable to use some method of feeding that will insure the direct passage of milk to the true stomach.

A nursing system, either a cow or a nipple feeder pail, seems to embody the principles necessary to effect the conveyance of the milk directly to the abomasum. These essential processes are consumption of milk in small swallows and prompt closure of the esophageal groove when drinking is initiated.

The esophageal groove is the only gateway to the rumen. In the closure of the groove its two edges are drawn together shutting off the rumen and forming a tube through which milk passes *en route* to the abomasum. If, in the act of swallowing, the milk arrives at the groove before it closes, as frequently happens when the calf drinks from an open pail, much of the fluid spills into the rumen. Though the groove may be contracted normally when drinking is initiated, the volume of the swallows of a hungry calf gulping milk may be sufficient to force the edges of the groove apart permitting spurts to enter the rumen. When the calf sucks, the act not only stimulates prompt closure of the groove but also permits only a small quantity of milk to be swallowed at one time.

The Dairy Department of the South Carolina Agricultural Experiment Station recently studied the course followed by milk as it was consumed either from an open pail or through a rubber nipple (Journal of Dairy Science, Vol. 22, pages 697-705). The experimental subjects were seven young calves having rumen fistulae, openings commonly referred to as "windows in the paunchs." By means of a small light inserted into these openings it was possible to observe the esophageal groove of each calf as the milk was swallowed. Thus it was relatively easy to determine whether or not the milk passed through the groove into the rumen.

The investigation revealed that in 945 feedings from open pails, milk entered the rumen in 349 cases, or thirty-seven per cent. The frequency of entrance for individual calves ranged from zero per cent for the lowest to seventy-eight per cent for the highest, and the quantity oftentimes amounted to several pounds. From 457 feedings by nipple pail the milk entered the rumen in only 2.2 per cent of the cases, in which the quantity never exceeded one teaspoonful. On the basis of these observations the nipple feeder pail, as a hand feeding method, offers a fundamental and prac-

(*Please turn to page 24*)

SPRING SALES

Missouri

No sale committee ever did a more thorough or more courageous job of putting into practice the lessons of previous sales than did the committee for the third state sale sponsored by the Missouri Guernsey Breeders Association. They selected the cattle much more rigidly than in previous years, accepted no substitutions and resisted the demand to consign more bulls and even then had too many. They promoted the idea of having the consignments properly fitted to the end that there were no really badly fitted animals presented in the ring.

The sale was held in the Livestock Pavilion of the University of Missouri, Columbia, on Friday, May 31. Fifty-seven head brought a total of $12,490, an average of $219.12, exceeding last year's average on fifty head by $20.62. The fifty females averaged $228.30. The bull sale, with an average of only $153.57, was a disappointment. The sale attracted a ringside of unusual Guernsey representation and quality, numbering about 400 people from Illinois and Iowa to Oklahoma and from Indiana to Colorado.

The sale at first appeared to drag, but became very lively with eight head bringing above $300, and a top of $885. Twenty Missouri buyers took thirty-seven head, four Illinois buyers took six head, one Colorado buyer took thirteen, while one animal went to Kansas. There were twenty-three consignors, of which three were buyers.

If anyone thinks the war in Europe has hurt the Guernsey business they should have attended this sale. The steel mills in Pueblo, Colorado, are operating twenty-four hours a day. Mr. and Mrs. J. W. Loving, who started in Pueblo nearly thirty years ago with practically no capital except an abundance of courage and energy and who now own nearly 300 Guernseys, found themselves sold down so closely that they were short of milk. Mr. and Mrs. Loving made this year's Missouri Sale by buying thirteen head for $3,520, an average of $270.76 each, including the top bull and the third high female.

Malcolm J. Boyle came down from Mundelein, Illinois, and bought the top female for $885, the Lovings being the runners up. This cow, Christmas Eve of Thornwood 353567, was the dam of the third high female in the Mid-West sale, of which Mr. Boyle was the purchaser. She has two Advanced Register records, 572.9 pounds of butter fat in class CC and 599.0 pounds in class A, unofficial, and was heavy in calf to Langwater King of the Meads 196128. Needless to say, this good breeding daughter of Langwater Argyll 160703 was consigned by Judge S. W. Hayes, Oklahoma City. Mr. Boyle also purchased the second high animal, a bred heifer, by Langwater Corporal 220124, out of Valor's Fortune 455224, a 600.6 pound class E daughter of Valor's Maxim 214204. This heifer, Pine Manor Lorna Doone 628649, was bred to Coronation King of Pine Manor 250949 and brought Mr. and Mrs. Martin $525.

Next was a $500 consignment of Pine Manor, bought by the Lovings. This was another bred heifer by Valor's Maxim 214204 out of an Advanced Register daughter of Bournedale Crown Prince 173012.

Judge Hayes retained his recent position in southwestern consignment sales by getting the top price for bulls with another son of Bournedale Rex 159247, A. R. He was out of Homestead Louise 374945, a 641.0 pound class B daughter of Gerar Proud Royal 93522, A. R. At $400 he goes to a grand opportunity in the Loving herd. It will be recalled that several years ago Mr. and Mrs. Loving purchased Charm's Valor 183830 from Emmadine in the Oklahoma State Sale. His tested daughters mark him as certainly one of and possibly the most outstanding sire of satisfactory females that has been used in Colorado in recent years.

This very satisfactory Missouri Sale was in charge of Lawrence Rainey, chairman of the sale committee, who read the pedigrees. The balance of the committee consisted of C. W. Amos, Walter Farner, Harry Herman, E. J. Parminter, R. D. Pennywell, and Adolph Wagemann. Harry Herman, as secretary, did excellent work in handling the details. Roy S. Johnson, Decatur, Indiana, for the third

time gave excellent satisfaction as auctioneer. He was assisted in the ring by Bert Powell of the Capper Publications, Topeka, Kansas, and E. E. Germain, Hutchinson, Kansas. Omer Baumgartner, secretary of the Illinois Guernsey Breeders Association, handled the book. The facilities provided by the University of Missouri again were very satisfactory, as was also the luncheon served by the students dairy club, the proceeds of which are used to help finance the dairy judging teams for the University of Missouri.

Following is a list of the buyers:

Mrs. Hugo G. Arnhold, Holt Summit, Missouri
- Oak Hurst Ultra Jane 594415 ..... $175
- Sunnymede General's Betty 626305 . 180
- Superfine of Primrose 543929 155

Henry F. Bierman, O'Fallon, Missouri
- Cape Warrior Xmas 622463 130

Malcolm J. Boyle, Mundelein, Illinois
- Christmas Eve of Thornwood 353567 885
- Pine Manor Lorna Doone 628649 ... 525

David Brenner, St. Joseph, Missouri
- St. Albans Count's Fashionplate 284478 (Bull) 120

L. D. Bridge, Kirkwood, Missouri
- Rinker's Grace 622303 130
- Sunnymede Africander Ann 624777 . 110

A. W. Brown, Kirkwood, Missouri
- Master's Raider Hazel 626888 170

Arnold Cantril, Greenville, Illinois
- Lula of Friesenhans Farm 623748 150
- May of Virginia Willow 540235 200

Clark County Guernsey Bull Association, Kahoka, Missouri
- Grace's Valor's Rex Admiral 277247 (Bull) 140
- Tamarack of Primrose 273947 (Bull) 75

Roy E. Dillard, Salina, Kansas
- Graceful of Pleasant View 491235 ... 255

Otto Haerer, Mexico, Missouri
- Gay Lad's Goldie 617950 180
- Meadow Lodge Blossom 539228 205
- Dell-Ada Mae 569791 195
- Wagemann's May 585511 170

George Hess and Son, Kahoka, Missouri
- Meadowdale's Blossom Que Vive 581089 165
- Molly Step In 532887 180

H. E. Holman, Holden, Missouri
- Fernella's Majesty 272878 (Bull) 90

P. A. Holmes and Son, Mount Vernon, Missouri
- Meadow Lodge Rex's Vanity 595783 . 255
- Fern Hill Clarion's Honey 581769 ... 170

Joseph Knobbe, Jr., Florissant, Missouri
- Doreene of Royal Duchess 526832 .. 175

Warren J. Lewis, Quincy, Illinois
- Cape Princess La France 622461 190

J. W. Loving, Pueblo, Colorado
- Gaylord's Helpmate of Fortune 506542 275
- Gaylord's Jessica of Fortune 556521 . 290
- Gayoso Steadfast Lady 541778 270
- Meadow Lodge Rex's Yeoman 264644 (Bull) 400
- Cape Rex Gay Maud 622462 140
- Grace's Valor's Rex's Ruby 601219 .. 150
- Pine Manor Memory Lane 628650 ... 500
- Pine Manor Vanity 621231 400
- St. Albans Defender's Rexina 623912 370
- Shirley of Virginia Willow 619934 ... 200
- Beth of Virginia Willow 619933 155
- Fairview's Isabell 607707 170
- Oak Hurst Ultra Beauty 557050 200

Ernest McRoberts, Malta Bend, Missouri
- Gaylord's Stamina of Fortune 273909 (Bull) 125

Missouri Improvement Company, Bismarck, Missouri
- Master's Raider Katy 626890 160
- St. Albans Actor's Sunshine 623916 . 205

Dr. John V. Nevitt, Cape Girardeau, Missouri
- Gayoso Betsy's Pat 285610 (Bull) ... 125

George Nixon, Springfield, Missouri
- Cooper's Formosa 597849 220
- Cooper's Distinction 584419 200
- King Hill Cleo 488787 175
- Hermanland Wally's Princess 626889 100

Ray Poggemoeller, Florissant, Missouri
- Cape Princess Egypt 579260 160
- Cape Gay Vera 622460 165
- Advance Flower of Happy Hollow 590033 150

St. Albans Farm, Becker, Missouri
- Gayoso Betsy's Elizabeth 627263 220
- Gayoso Betsy's Ina 626481 400
- Gayoso Betsy's Ruby 626479 335
- Sunnymede General's Eunice 624779 130

Henry W. Schoenekass, Quincy, Illinois
- Fern Hill Clarion's Handsome 581771 150

Donald Sosey, Palmyra, Missouri
- King Hill Rexsweet 573512 425

M. E. Wallis and Son, Springfield, Missouri
- Gaylord's Valencia 621820 150

Oklahoma

THE fourth consignment sale sponsored by the Oklahoma Guernsey Breeders Association was held on Wednesday, June 5, in the pavilion at the Oklahoma State Fair Grounds, Oklahoma City. The quality of the cattle, the representative attendance of over 200, the interest, and the prices paid were regarded as satisfactory and successful.

Forty-seven head averaged $217.55. It was essentially a heifer sale. The forty-three females averaged $221.51, while ten bred heifers out of Advanced Register dams averaged $292. The nineteen yearlings in the sale averaged $236, while twenty-one cows only brought an average of $216. This was traceable partly to the fact that some of the cows in milk had rather blank pedigrees and too many of the Advanced Register cows were quite aged. While the four bulls averaged $175, it was distinctly a poor bull sale.

Eleven animals brought $300 or over, of which eight were consigned by Meadow Lodge Farms, including

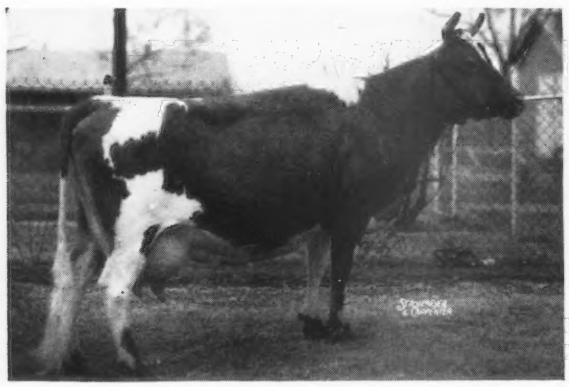

Christmas Eve of Thornwood 353567, top of the Missouri State Sale being consigned by S. W. Hayes and purchased by Malcolm J. Boyle, Mundelein, Illinois, for $885.

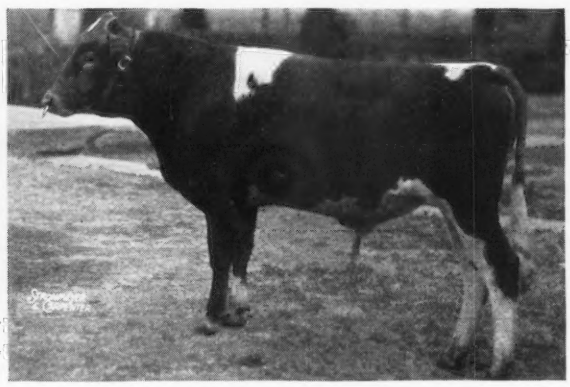

Meadow Lodge Rex's Ottawa 273205, top bull of the Oklahoma State Sale, consigned by S. W. Hayes and purchased by Cabell's, Inc., Dallas, Texas, for $320.

the two tops. Only one animal brought less than $100.

The Oklahoma A. & M. College greatly strengthened its breeding program by buying the top and the third highest priced animals. Meadow Lodge Rex's Minnie 554907, for which they paid $625 to Judge Hayes, is by Bournedale Rex 159247, A. R., out of Gayoso Squire's Minnie 320408, a 579.0 pound class A daughter of Langwater Squire 100893. She is due with her first calf in August to the service of Langwater Diadem 237502. Their other purchase was a beautiful two-year-old consigned by Tom Cooper, Cooper's Arcadia 545607. She was fresh last November, has made 260 pounds of butter fat in 183 days, and even though freshening wrong for the Fall shows was attractive enough to justify fully the judgment of Professors Cave and McGilliard in selecting her. She is a daughter of Cooper's King Artis 186731, A. R., out of an Advanced Register daughter of Langwater Africander 57121, A. R.

Malcolm J. Boyle, Mundelein, Illinois, who bought the Meadow Lodge heifer in the Mid-west Sale that was the third highest female, followed through to Missouri and bought her dam, and then came on down to Oklahoma City to not only be the runner-up for the top cow in this sale but the purchaser of the second, Meadow Lodge Rex's Merry Girl 551787 for $585. This was another bred heifer sired by Bournedale Rex 159247, A. R., and out of a 732.4 pound class AA daughter of Gayhead's Khasib 164483, A. R. This one will freshen in September to Langwater King of the Meads 196128.

While the bull sale in general was a disappointment, there were several items of satisfaction in the top bull. Cabell's, Inc., Dallas, Texas, paid $320 for Meadow Lodge Rex's Ottawa 273205, son of Bournedale Rex 159247 out of a 572.9 pound class CC daughter of Langwater Argyll 160703, A. R. This bull will head the herd which is a result of Ben Cabell's exceptionally successful merchandising program of Golden Guernsey milk in Dallas.

There were twenty-nine different buyers from seven different states. Fifteen Oklahoma buyers took twenty-two head. Indicative of the growing interest in the breed in Texas, six Texas breeders took ten head including three of the four bulls. Three Kansas buyers took eight head, four head went to two Missouri breeders, and one each to Illinois, Iowa and Arkansas. Of the eleven consignors five were buyers who took seven head.

Mrs. Vera Spears Norman, Jenks, Oklahoma, was the heaviest buyer, taking five head for $1,370; Oklahoma A. & M. College purchased two at $1,165 and was second, and Roy Dillard, secretary of the Kansas Guernsey Breeders Association, took five head at $980.

The sale was well handled. Judge S. W. Hayes as secretary of the Sale Committee had done his usual thorough piece of work. The balance of the committee consisted of Tom Cooper, chairman, E. K. Gaylord, Mort Woods and D. J. Oven. Roy S. Johnson, Decatur, Indiana, appearing in an Oklahoma Guernsey ring for the first time, gave satisfaction which was favorably commented upon after the sale. He was assisted in the ring by E. R. Thompson, Oklahoma City, and E. E. Germain, Hutchinson, Kansas. Mort Woods, Ardmore, Oklahoma, likewise did a satisfactory job of reading pedigrees, while Harry Herman, secretary of the Missouri Guernsey Breeders Association, and Bert Wheeler, of Oklahoma City, handled the slips.

Following is the sale list:

Dr. E. P. Allen, Oklahoma City, Oklahoma
Sooner Royal Bettina 535411 ..... $110
Walter W. Babbit, Baldwin, Kansas
Gaylord's Genevieve 406907 175
Sooner Actor's Violet 352652 100
Malcolm J. Boyle, Mundelein, Illinois
Meadow Lodge Rex's Merry Girl 551787 585
Cabell's, Inc., Dallas Texas
Meadow Lodge Rex's Ottawa 273205 (Bull) 320
Dr. C. M. Cochran, Okemah, Oklahoma
Cooper's Kathlite 342650 120
Tom Cooper, Ardmore, Oklahoma
Meadow Lodge Gold Star 566506 ... 350
Meadow Lodge Monita 554906 210
T. J. Dalton, Gouldbush, Texas
Cooper's Adalina 595787 140
St. Albans Count's Audrine 623915 .. 175
Roy E. Dillard, Salina, Kansas
Ramona of Primrose 507455 130
Saphronia of Primrose 525741 180
Meadow Lodge Laurel 455674 220
Rex's Paula 623711 250
Meadow Lodge Cherie's Daisy 454068 200
A. C. Goldtrap, Fort Smith, Arkansas
St. Albans Valor's Monarch 284480 (Bull) 105
E. K. Gaylord, Oklahoma City, Oklahoma
Cooper's Rebecca 591599 165
David H. Griffith, Cushing, Oklahoma
Cooper's Reverence 598422 105
Earl Guerkink and D. J. Oven, Enid, Oklahoma
Cooper's Sucre 573029 125
Earl Guerkink, Enid, and Al Guerkink, Ardmore, Oklahoma
Cooper's Fancy Mabel 590375 135
J. B. Harden, Ponca City, Oklahoma
Gaylord's Valentine 521473 and calf 215
Ned Holman, Oklahoma City, Oklahoma
Cooper's Southern Lass 506960 285
P. A. Holmes and Son, Mount Vernon, Missouri
Meadow Lodge Rex's Melody 589499 310
Meadow Lodge Ramona 549369 300
Dr. L. A. Jaeger, Hillsboro, Kansas
Sun Farm Buoy's Pollie 526601 160
D. I. Johnston, Oklahoma City, Oklahoma
Betty's Queen Dora 413478 225
R. S. Kilpatrick, Des Moines, Iowa
Meadow Lodge Dimples 573792 300
C. L. Lanhart, Waco, Texas
Gaylord's Maid Marian 621822 105
Sunnymede General's Kay 624778 ... 110
Lloyd E. Lentz, Guthrie, Oklahoma
Meadow Lodge King's Generous 481127 300
George Lucas, Mesquite, Texas
Oven's Princess Fairy 527184 160
Gaylord's Ultra Kona 610937 150
Africander's Joy 607095 115
George Meuller, Muskogee, Oklahoma
Gaylord's Faith 411869 200
Williams' Nellie 327981 150
Mrs. Vera Spears Norman, Jenks, Oklahoma
St. Albans Count's Vassar 623913 and calf 400
St. Albans Valor's Lindy 623914 270
Gaylord's Iris of Fortune 586913 300
Gwendolyn's Belle 430075 225
Gaylord's Supreme Ida 386921 175
Oklahoma A. and M. College, Stillwater, Oklahoma
Cooper's Arcadia 545607 540
Meadow Lodge Rex's Minnie 554907 625
A. F. Scheid, Whitesboro, Texas
Gaylord's Lusty of Fortune 276383 (Bull) 180
Ted R. Schreiner, (Agent), Ponca City, Oklahoma
Daisy's Bright Girl 587830 160
T. G. Scruggs, Algoa, Texas
Cooper's King Augustine 273520 (Bull) 95
M. E. Wallace and Son, Springfield, Missouri
Gaylord's Lydia 621821 130
Sunnymede Africander Fern 624776 . 140

Phileidor and Oasis

On May 25, at Phileidor Farm, Carmel, New York, 55 head of Guernseys, making up a combined dispersal of Phileidor Farm, owned by Hyman Shatz, Carmel, New York, and The Oasis Farm, R. A. Magee, owner, South Truro, Massachusetts, together with a consignment from White Farms, S. E. White and Son, owners, Cairo, New York, brought a total of $8,325, an average of $151.36.

Twenty-five breeders purchased the consignment with the Foremost Guernsey Association, Inc., Hopewell Junction, New York, securing the top, Supreme's Lassie 449873, for $1,000. "Lassie" is a daughter of Royal Supreme 137088, the sire of Supreme's Janice 356072 that is second place cow in class BB with a record of 20012.5 pounds of milk and 942.4 pounds of butter fat, now at McDonald Farms, Cortland, New York.

The sale was managed by Dunn and Harwood, Schoharie, New York, and Cordaville, Massachusetts, with E. M. Granger, Jr., auctioneer.

Following is the sale list:

Harry Bailey, Mt. Tremper, New York	
White Farms Ardith 551504	$200
Phileidor Queen 476526	190
Queenie of Phileidor 572268	100
Nora of Phileidor 572266	110
Henry Beacon, Carmel, New York	
Phileidor Phyllis 572263	55
Oasis Marlene 619789	140
John D. Briscoe, Lakeville, Connecticut	
Heifer Calf	25
Ralph J. M. Bullowa, White Plains, New York	
Peggie of Phileidor Farm 572267	50
Hope of Phileidor 555772	80
Oasis Janet 629790	45
John R. Cole, Carmel, New York	
Oasis Dame 629789	40
Oasis Damsel 629788	40
Mary V. Crocker, Towners, New York	
Phileidor Spotted Beauty 476524	185
Duchess of Phileidor 510302	145
Oasis Peg 617237	125
James W. Davis, Street, Maryland	
Heifer Calf	55
Oasis Buttercup 629795	25
W. G. Dyer, Newport, Rhode Island	
Oasis Primrose	140
Francis K. Erwin, Wayland, Massachusetts	
Marvel's Napoleon 240501 (Bull)	110
Herman Folb, Carmel, New York	
Oasis Rex's Replica 274181 (Bull)	75
Foremost Guernsey Association, Inc., Hopewell Junction, New York	
Supreme's Lassie 449873	1,000
J. M. Frost, Ossining, New York	
Beechford's Antoinette 402110	125
Daisy Mae of Phileidor 609735	50
Rosemary of Phileidor 607483	70
Annabell of Phileidor 615012	85
Oasis Susie and bull calf	140
Napoleon's Lady Carolyn 601000	95
Oasis Lila Mae 590519 and calf	180
Oasis Wally 629792	70
Housatonic Farms, Inc., Southbury, Connecticut	
Evelyn of Phileidor 555773	70
Phileidor Promise 476523	110
Fannie of White Farms 246835	205
Oasis Hera 2d	60
Oasis Carol 571303	135
Oasis Petrel 629787	110
Oasis Anne 626297	135
Warren L. Hunt, Bethlehem, Connecticut	
Clair-Tania of Phileidor 572264	90
Lydia of Phileidor 613483	55
Heifer calf	30
Martha B. Kingsley Estate, Schoharie, New York	
Diana of Phileidor 609734	50
Betty of Phileidor 609733	85
George W. Klinger, Cornwallville, New York	
Foremost Lois 447992	275
Phileidor's Hatchupset 572265	95
Albert Mendel, Carmel, New York	
Prince of Phileidor Farms 228989 (Bull)	100
A. C. Muller, Pawling, New York	
Oasis Suzzanne 535087	140
Henry L. Nielsen, Warwick, New York	
Beechford's Bessie 448808	235
Joyce of Phileidor 467522	180
Wistful of White Farms 425320	190
Oasis Josephine 571304	180
Oasis Lillian 587032	200
Oasis Lady Nelle 584043	200
Sheldon B. Ogden, Walton, New York	
Oasis Old Rose 629793	55
Heifer	40
George D. Pratt, Jr., New Milford, Connecticut	
Beechford's Nina 358394	155
Beechford's Leita Rae 444456	135
Phileidor Eleanor 476525	185
Oasis Fawn 607674	165
Oasis Hera	175
Oasis Shirley 535088	165
S. C. Price, Hazelton, Pennsylvania	
Royal's Valor's Beauty 449874	250
Jennie of Phileidor 607484	100
Reed Brothers, Cortland, New York	
Heifer Calf	35
Oasis Melody 629794	45
Julian L. Schwabacher, Bethlehem, Connecticut	
Kitty of Phileidor 591945	65
Stoneleigh Farms, Carmel, New York	
Oasis Bena 629791	75

Van Wert, Ohio

The Van Wert County, Ohio, Guernsey breeders hit an all-time high at their sixteenth annual sale held on June 4 when they sold thirty-five animals for a total of $5,215, or an average of $149.

The Van Wert breeders have had bull associations and have used outstanding sires so long that as many as four association bulls appear in many of the pedigrees. Practically all the herds in the county are Bang accredited or are under state supervision. They have an all-Guernsey cow testing association with many of the members making Herd Improvement records under supervision of the Club.

This especially successful sale was the result of this constructive work and also of good management. The association, of which Forest Schaffer is president and Otto Gehres secretary-treasurer, has always managed their own sales. Much of the detailed work of all sixteen sales has been done by Mr. Gehres. He has had, however, the loyal support of members and special committees. Floyd S. Barlow has been in the box for all their sales and this year's auctioneer was Roy S. Johnson.

The cattle went to sixteen buyers. Eight head went to Indiana and Illinois, and the rest stayed in Ohio. The top animal was Pharos's Lila Lee of Elmgrove 564991, consigned by Herman C. Giessler of Ohio City and purchased by Robert M. Giesy, Jr., of Columbus for $300. "Lila Lee" was a beautiful fresh two-year-old sired by Villa-Way Pharos 238272 that is a son of Langwater Pretor 175063, A. R. The dam is a 417.0 pound CHI daughter of Destiny of Leyden 156598, A. R., and her dam a 387.0 pound AHI daughter of Meredith Supreme 138572, A. R. All three bulls mentioned are Wren Association bulls. Mr. Giesy also purchased a beautiful nine-months-old heifer from Charles R. Davidson of Convoy for $225.

An interesting feature of the sale was the bidding of Betty Marie Krout of Forest, Ohio, a girl of twelve or fourteen. She stopped at eighty-five

dollars or ninety dollars on several heifers, but ended by buying the last animal sold for $230. Miss Krout purchased a beautiful daughter of Gayhead's Aviator 249766 that was consigned by H. M. Thomas and Son of Convoy.

O. C. Bowen and Son of Spencer sold an excellent springing heifer by Villa-Way Professor 224396, a son of Langwater Pretor 175063, A. R., to Lurton F. Gottleib, Hampshire, Illinois, for $265. The honors for best fitted animals were divided between the consignors of this heifer and that purchased by Miss Krout. The credit in both cases is due the son partner of the consignors.

Following is the sale list:

George Ebbeskottee, Fort Jennings, Ohio
Progress Garry 285615 (Bull)..... $ 55
Carl R. Fisher, Van Wert, Ohio
Heifer Calf..... 130
Flossie's Bessie Maid 561389..... 255
J. P. Gengler, Delphos, Ohio
Wrendale Forward 285821 (Bull) 85
C. R. George, Marion, Indiana
Progress Daisy Elvy 518717..... 200
R. M. Giesy, Jr., Columbus, Ohio
Jewel's Queen of Mapledale 428670..... 150
Mabel of Bridgeland 612948..... 225
Pharos's Lila Lee of Elmgrove 564991..... 300
Lurton F. Gottleib, Hampshire, Illinois
Plain View's Poppy 621560..... 265
Heifer Calf..... 115
Amie of Vendocorn 549075..... 215
Lucretia of Homalaw 469802..... 160
L. L. Hoffman, Van Wert, Ohio
Reliance's Doris May 623198..... 90
Natural Grove's Tulip's Trix 626782..... 85
M. H. Hoffman, Ohio City, Ohio
D's Butter Cup Lass 622002..... 100
H. F. Krimendhl, Celina, Ohio
Wrendale Bloom 2d 618625..... 185
Betty Marie Krout, Forest, Ohio
Betty Jane of Walnut Ridge 594772 230
Carl E. May, Frankfort, Indiana
Clover Dee's Nancy Jane 621051.. 180
Clover Dee's Alice Mae 631018... 95
Broadcaster's Janet of Weneeda 494855..... 170
Robert D. Musser, Circleville, Ohio
Sunbeam of Bridgeland 612947... 130
Richard Oechsle, Van Wert, Ohio
Pharos's Duke of Elmgrove Farm 283773 (Bull)..... 90
R. M. Thompson, Delta, Ohio
Betsy of Bair's Den 619218..... 115
Rose Lee of Vendocorn 620011... 100
Galen Yeastings, Helena, Ohio
Cornalfa's Grace 370438..... 160
Marie's Lilly of Mapledale 387484. 155
Sunny Bonnie of The Pond Farm 628660..... 85
Progress Lucy Lady 550215..... 125
Daisy of Old Home Farm 623111. 125
Pearl's Peaches of Valley Home 555583..... 140
Cherry of Valley Home 621013... 145
May Anne of Valley Home 622623. 130
Heifer Calf..... 145
Supreme's Royal Reliance 281453 (Bull)..... 80
Laura E. Zumfelde, Wauseon, Ohio
Reliance's Myrtle May 616204.... 200

Eatonton, Georgia

THE Eatonton, Georgia, Guernsey Sale, sponsored by the Georgia Guernsey Breeders Association, was held on April 29. Twenty-eight head sold for a total of $3,470, an average of $123.73. Twenty-three heifers sold for an average of $120.54, while five bull calves averaged $139.50. Eight new breeders purchased heifers and three beginners secured bulls. The consignments went to eighteen buyers.

Meadow Vista Eve 573685 topped the sale at $225, being consigned by F. B. Rawlings, Sandersville, and purchased by Thomas K. Glenn, Atlanta. J. W. Manley, Eatonton, secured the top bull, Meadow Vista Neptune 283125, for $155. "Neptune," consigned by F. B. Rawlings, was a son of Langwater Southerner 211732 and out of Uhlan's Golden Daisy of Meadow Vista 399860.

Following is the sale list:

Mac Abercrombie, Douglasville, Georgia
Klondike Hepmost 282715 (Bull)..... $140.00
C. M. Bonden, Atlanta, Georgia
Judy of Belmont View 619319. 102.50
Glen Haven Darlene 619005.. 115.00
W. C. Bradley Company, Columbus, Georgia
Riegeldale Mck Bey 284243 (Bull)..... 152.50
C. E. Carnes, Eatonton, Georgia
Haywood Delta 603201..... 130.00
C. L. Coe, Dothan, Alabama
Joan of Belmont View 619321. 92.50
A. B. Crisp, Elberton, Georgia
Olive of Garden Creek 570296 155.00
Princess Rose of Pine Farm 620134..... 95.00
Jean of Belmont View 619322. 125.00
Ione of Belmont View 619324. 110.00
Jewel of Belmont View 619323 112.50
Joyce of Belmont View 619320. 115.00
J. L. Dodson, Douglasville, Georgia
Privateer's Maid Queen 621569 120.00
Billie Doster, Eatonton, Georgia
Ben-Bow C. C. Floss 579842 100.00
Thomas K. Glenn, Atlanta, Georgia
Meadow Vista Eve 573685.... 225.00
N. W. Green, Deland, Florida
Cornelia of Garden Creek 572729..... 155.00
Jones Co. Farm, Bd., Gray, Georgia
Luetta of Garden Creek 614027 105.00
Haywood Elda 612057..... 117.50
Pine Farm's Majesty Queen 611939..... 102.50
Glen Haven Queenie 619004.. 105.00
D. L. Linch, Eatonton, Georgia
Ben-Bow C. Flora 579843.... 115.00
J. W. Manley, Eatonton, Georgia
Meadow Vista Neptune 283125 (Bull)..... 155.00
A. J. Meadows, Eatonton, Georgia
Majesty's Rilma Lassie 620133 100.00
R. L. Moore, Morristown, Tennessee
Crown of Garden Creek 284386 (Bull)..... 120.00
J. C. Park, Eatonton, Georgia
Dinsmore Gaiety 599028..... 130.00
F. O. Scheer, Eatonton, Georgia
Undine of Garden Creek 614026..... 110.00
A. C. Skinner, Jacksonville, Florida
Dinsmore Proud Violet 599031 135.00
Dinsmore Baron 282141 (Bull). 130.00

Frederick County, Maryland

THE annual sale of the Frederick County, Maryland, Guernsey Breeders Association was held on May 15 at the Frederick Fair Grounds, Frederick, Maryland. Twenty-two consignors offered forty-six head that brought $4,480, an average of $97.39.

The top of the sale, Mary Jane of Eden Plains 522382, was purchased by D. Raymond Snively, Hagerstown, Maryland, for $160.

The sale committee consisted of Howard U. Quinn, Viewsite Farm, Frederick; Clyde Z. Green, Lone Pine Farm, Walkersville, and John A. Summers, Frederick. Glenn Trout, Walkersville, was the auctioneer and Clarence Hepburn, Waynesboro, Pennsylvania, read the pedigrees.

Following is the sale list:

W. Snader Baker, New Windsor, Maryland
Tulip's Ultra Lady 4th 366832..... $95
Flint Ledge Lucy Lee 418359..... 90
Garnett C. Ball, Ijamsville, Maryland
Colonel of Oakland Manor 286097 (Bull)..... 95
B. I. Beck, Hagerstown, Maryland
Marvel's Mirabella 613579..... 95

Marillac May 618950 85
Mrs. L. M. Bruton, Phoenix, Maryland
Pauliean of Glade Valley 548511 ... 155
Locustcrest Charity Louella 624955. 80
Bloomfield's Linda Lou 529004 155
Jesse Burrall, Monrovia, Maryland
Mid-Valley June 611212 40
Cherry Lane's Garnet 601372 60
Reveller's Fancy of Lone Pine 587656 100
Reveller's New Year's Gift 590509 .. 90
Reveller's Maid of Lone Pine 610257 55
Walter E. Burrall, New Market, Maryland
Churn Creek's Aristocrat 273160 (Bull) 100
Herbert Devall, Walkersville, Maryland
Hampstead's Foremost Prince 285702 (Bull) 80
Clyde Z. Green, Walkersville, Maryland
Marillac Queen 628369 85
Josephus T. Huffer, Middletown, Maryland
Brave of Viewsite Farm 286746 (Bull) 35
R. A. McCauley, Hagerstown, Maryland
Charms Dot of Viewsite Farm 630825 115
Verbenia's Hope 630826 95
Locustcrest Regent Madge 624956. 145
F. W. and R. E. McComb, Bluemont, Virginia
Reveller's Actress of Lone Pine 624419 65
Supreme's Lucinda of Lone Pine 624420 55
Marvel's Lottie 613580 130
Fox-Deceived Contaby 285120 (Bull) 25
Shirley of Eden Plains 625097 65
Lady's Delight of Eden Plains 625098 65
Sister's Simplicity's 628594 50
Heifer Calf ..... —
Heifer Calf 40
Howard U. and Charlotte Quinn, Frederick, Maryland
Fox-Deceived Cora 2d 585257 85
Harry B. Shank, Elverson, Pennsylvania
Cherry's Opal of E. P. 428166 130
F. D. Shriver, New Windsor, Maryland
Reveller's Daisy of Lone Pine 579636 120
Clyde W. Smith, Ijamsville, Maryland
Winding Lane Wonder 284988 (Bull) 35
Philip Snader, New Windsor, Maryland
Locustcrest Charity Prince 274336 (Bull) 75
D. Raymond Snively, Hagerstown, Maryland
Mary Jane of Eden Plains 522382 .. 160
Starlight's Jane 562560 140
Frank E. Snyder, Union Bridge, Maryland
Neighbor's Wonder Lydia 411420 .. 120
Bur Ut Mamie 521384 100
Neighbor's Wonder Honey 481762. 120
Reveller's Lady of Lone Pine 579635 75
Sequel Cordelia of Viewsite 548871. 130
Lady Martha of Eden Plains 398175 100
Bloomfield's Princess Helen 561903 140
A. M. Stagg, Bedford, Pennsylvania
Meadow Brook's Mabel 624790 ... 180
Rose F. of Admore 432697 250
W. D. Wenzel, Morrisdale, Pennsylvania
Mid-Valley Girlie 435350 and Calf .. 150
Charles D. Williams, Ijamsville, Maryland
Mid-Valley Adabelle's Pride 282092 (Bull) 25

District Guernsey Shows In Oklahoma

John W. Boehr, *Extension Dairyman*

On April 29 in Ardmore and May 11 in Blackwell, Oklahoma, a continuation of the district Guernsey show program was carried out. During the organization meetings in January it looked rather unfavorable for the improvement of the shows. Both shows, however, had more cattle and more people in attendance and a finer exhibit than ever before. Professor P. C. McGilliard, of the college, judged the Ardmore show, and Professor Harry W. Cave, of the college, judged the Blackwell show.

The following breeders exhibited at Ardmore: Mort Woods, Ardmore; Tom Cooper, Ardmore; Mrs. Minnie B. Church, Ardmore; Harry Roberts, Norman; Al Guerkink, Ardmore.

Exhibitors at Blackwell included: J. B. Harden, Ponca City; Mrs. Helen C. Oven, Enid; Charles Lorenz and Sons, Hitchcock; Harold Reese, Nardin; Dewey Baker, Enid; J. J. Kennedy, Ringwood; V. O. Hays, Blackwell; B. C. Hays, Blackwell; William Lanie, Manchester; Elmer Carmichael, Ponca City; Darline Harden, Ponca City; Oklahoma A. and M. College, Stillwater; Clara Marie Oven, Enid; Alice Harden, Ponca City; Otis Horten, Ponca City, and Marion Fredericks, Ponca City.

The following boys were winners in the Future Farmer's of America Division at Blackwell: Harold Eck, Newkirk; Earl Dean Bennett, Marshall; Dean Choate, Marshall; Paul Moore, Ponca City; Frank Price, Ponca City; Kenneth Deffner, Ponca City, and Finis Weber, Dover.

The home dairy day at Ardmore attracted farm women to attend the show. At Blackwell there were additional attractions. A Guernsey parade, as well as a judging demonstration was conducted in front of the grand-stand as a part of the night program. The fine Guernseys on parade were witnessed by 887 people. Smaller breeders received greater recognition, while the advanced breeders cooperated in bringing out successful Guernsey shows.

Following is a list of awards :

Northwestern District Show

BULL CALF, 4 MONTHS AND UNDER 12

1, Sunbright Sooner's Actor 282021, J. B. Harden; 2, Cooper Dale's Lover, Charles Lorenz and Sons; 3, Oven's Margie's Hamlet 285335, Helen C. Oven; 4, Cooper Dale's Meritorious, Charles Lorenz and Sons; 5, Sooner Royal Velvet, Oklahoma A. and M. College.

BULL, 1 YEAR AND UNDER 18 MONTHS

1, Oven's Lela's Hopeful 279304, Helen C. Oven.

BULL, 18 MONTHS AND UNDER 2 Years

1, Cooper Dalia Aida, Charles Lorenz and Sons.

BULL, 2 YEARS AND OVER

1, Meadow Lodge Rex Western King 254349, J. B. Harden; 2, Meadow Lodge Quanah 249561, V. O. Hays.

HEIFER CALF, 6 MONTHS AND UNDER 12

1, Cooper Dale's Zenith 602616, Charles Lorenz and Sons; 2, Oven's Valentine Heather 626528, Helen C. Oven; 3, Entry, William Lanie; 4, Hays Alphea's Rose 628371, V. O. Hays; 5, Cooper Dale's Katherjean 617960, Charles Lorenz and Sons.

HEIFER, 1 YEAR AND UNDER 18 MONTHS

1, Oven's Evelyn Helen 607327, Clara M. Oven; 2, Lanie's May Fern 602193, William Lanie; 3, Entry, Elmer Carmichael; 4, Hay's Little Sue 608839, B. C. Hays.

HEIFER, 18 MONTHS AND UNDER 2 YEARS

1, Sooner Fortune's Dainty 574603, Oklahoma A. & M. College; 2, Oven's Florabelle's Glossie 585635, Helen C. Oven; 3, Flossie's Queen Jean 587828, Darline Harden; 4, Pamela's Poppy 576076, Alice Harden; 5, Hay's Importer's Lassie 628370, V. O. Hays.

COW, 2 YEARS OLD

1, Beauty's Patty of Plain View 557848, Harold Reese.

AGED COWS

1, Sooner's Lady 397142, J. B. Harden; 2, Alphea's Jewel 323693, V. O. Hays.

GRAND CHAMPION BULL

Meadow Lodge Rex Western King 254349, J. B. Harden.

GRAND CHAMPION FEMALE

Sooner's Lady 397142, J. B. Harden.

YOUNG HERD

1, Entry, Helen C. Oven.

GET OF SIRE

1, Helen C. Oven on get of La Belle's Augestine 250442.

Junior Department

JUNIOR YEARLING HEIFER

1, Oven's Evelyn Helen 607327, Clara Marie Oven; 2, Butterfat King's Kitty 616470, Elmer Carmichael; 3, Green Noble Daisy, Otis Horten; 4, Butterfat's Playtime 616469, Otis Horten.

SENIOR YEARLING HEIFER

1, Pamela's Poppy 576076, Alice Harden; 2, Sooner Royal Voile 574604, Marion Fredericks.

South Central District Show

BULL CALVES, 6 MONTHS AND UNDER 12

1, Uplifter of Primrose 280666, Mort Woods; 2, Cooper's Redke 281850, Tom Cooper.

BULL, 1 YEAR AND UNDER 18 MONTHS

1, Cooper's Arthur 267734, Tom Cooper; 2, Tamarack of Primrose 273947, Mort Woods; 3, Master of Sunny Slope Farm, Mrs. Minnie B. Church; 4, Bonnie's Supreme 267733, Al Guerkink.

BULL, 2 YEARS AND OVER

1, Cooper's Rao Grande 256674, Tom Cooper.

HEIFER CALF, 6 MONTHS AND UNDER 12

1, Uncanny of Primrose 613286, Mort Woods; 2, Cooper's Rilma 617804, Tom Cooper; 3, Cooper's Rowena 617807, Tom Cooper.

HEIFER, 1 YEAR AND UNDER 2

1, Cooper's Arceline 578276, Tom Cooper; 2, Unity of Primrose 593008, Mort Woods; 3, Roberts' Pamonia 590907, Harry Roberts; 4, Mary Jane of Sunny Slope, Mrs. Minnie B. Church; 5, Uxor of Primrose 593012, Mort Woods.

COW, 2 YEARS OLD

1, Cooper's Arcadia 545607, Tom Cooper; 2, Tranquility of Primrose 553923, Mort Woods.

AGED COW

1, Peggy's Bess of Riverview 405489, Mort Woods.

CHAMPION BULL

Cooper's Arthur 267734, Tom Cooper.

RESERVE CHAMPION BULL

Cooper's Rao Grande 256674, Tom Cooper.

GRAND CHAMPION FEMALE

Peggy's Bess of Riverview 405489, Mort Woods.

RESERVE CHAMPION FEMALE

Cooper's Arcadia 545607, Tom Cooper.

GET OF SIRE

1, Entry, Tom Cooper; 2, Entry, Mort Woods.

PRODUCE OF DAM

1, Entry, Mort Woods.

Bucks County Cattle Go to St. Albans Farms

TWENTY-EIGHT head of registered Guernseys were selected by L. R. Rainey and R. D. Hughes from Bucks County, Pennsylvania, herds during their recent visit to the East.

At the Valleywood Farms Dispersal, Penllyn, Pennsylvania, St. Albans Farms purchased the outstanding proved sire, Valleywood Valiant 200316, A. R., two of his daughters and four other outstanding Valleywood foundation cows.

Fourteen head were selected from Fritzlyn Farms, William F. Fretz, owner, Pipersville, Pennsylvania. Four years ago L. R. Rainey, herdsman at St. Albans Farms, Becker, Missouri, selected six Guernsey heifers at Fritzlyn. One of these heifers later developed into Missouri State Champion and made the second highest Guernsey official record ever completed in the State, 15546.7 pounds of milk and 802.8 pounds of butter fat in class D. Included among this year's purchases were five daughters of Valor's Fashion 214206, four daughters of Fritzlyn Genius 200897, one daughter of Florham Rampart 221832, and the outstanding cow, Fritzlyn Marquise 420582.

Choicely bred May Rose cattle were also selected from Frank Graham Thomson, Brookmead Farm, Devon, Pennsylvania, and from Miss Caroline Archer, Flying Hill Farms, Reading, Pennsylvania.

Liseter Bull Sales

H. WEBSTER ALLYN, manager of Liseter Farm, Newtown Square, Pennsylvania, reports the recent sale of three bull calves.

O. M. Lash, West Newton, Pennsylvania, purchased Liseter Gloria's Sunny 285058, that is by Liseter Belladonna's Sunny 208412 and out of Liseter Sunny's Gloria 565441, 9746.5 pounds of milk and 467.0 pounds of butter fat in class F and now milking over fifty pounds daily.

Robert Bredin, Irwin, Pennsylvania, purchased Liseter Africander's Rex 280475, a son of Liseter Africander 215528 and out of Liseter Belladonna's Sunshine 540140 with 9787.3 pounds of milk and 530.4 pounds of butter fat in class F.

Thomas F. Mathewson, Bodine, Lycoming County, Pennsylvania, purchased Liseter Belladonna's Fortune 286754 that is sired by Liseter Belladonna's Sunny 208412 and out of the good brood cow, Cornalfa's Fortres 400936 with three records up to 631.2 pounds of butter fat in class AA. Fortune's full sister, Liseter Belladonna's Fortres 556761, is on test in class G and in 144 days has made 5671.5 pounds of milk and 217.15 pounds of butter fat.

Lilies for Lily

HARRY B. COX at Barnegat Ranch, Grass Valley, California, now has a herd of 100 registered Guernseys in which every female was bred and born at the ranch. Prior to April 16 that was not true, but on that day they buried the last of their foundation cows — Old Lily — Dominator's Lily 239248, at thirteen and one-half years of age.

"Old Lily" was not the oldest cow in California when she died, but she had certainly made a valuable contribution to the herd and to the breed. She was born on December 8, 1926, and was bought from Oak Grove Farm, Scappoose, Oregon, in November, 1928. On arrival in California, she proved not to be in calf, but she conceived on the first service and has been a regular breeder ever since and has always been negative to the blood test. Here is her remarkable lifetime production record:

Lbs. Milk	Lbs. Fat	Age or Class	Days	Year
7438.5	395.8	EEE	305	1931
9142.6	481.3	CCC	305	1932
10627.7	543.0	AAA	305	1933
11747.7	608.3	*6 Years	305	1934
15492.5	762.0	A	305	1935
11892.6	620.8	*8 Years	305	1936
10840.2	602.4	*9 Years	305	1937
10432.6	592.7	*10 Years	305	1938
9246.7	541.6	*11 Years	305	1939
96861.1	5147.9			

* (Unofficial or private records.)

Mr. Cox sold four of her bull calves for $550, and one heifer for $375, so he grossed $925 on the sale of her progeny. Her milk sold at retail under the Golden Guernsey label in Grass Valley and Nevada City, where Barnegat Ranch receives thirteen cents a quart, so her gross return for milk was $5,856.76, making her total cash income $6,781.76. Her upkeep for ten years might generously be figured at twenty dollars a month, or $2,400, so she made a tidy profit in cash.

In addition to her cash returns, however, Mr. Cox still has in the herd her three Advanced Register daughters; a son whose eighteen daughters will start freshening this fall; a heifer that will freshen next spring, and her bull calf born April 9.

Herdsman Milt Thompson says: "Old Lily was a gentle cow, very rarely off feed, and an easy milker. In her prime she weighed close to 1,400 pounds and was so long bodied she always stood with her hind feet in the gutter." She must have been a herdsman's dream, for not one of her calves died, and the list of her progeny shows that she clipped a coupon every year.

Dominator's Lily 239248 was sired by Chicona Dominator 57626, a son of Langwater Traveler 38325. She was out of Flora's Lily of Highland 110466 that left an Advanced Register son and two Advanced Register daughters in the Laurel Brook herd of Virgil W. Jorgensen at Sonoma. So now it's "Lilies for Lily."

Ice and Guernseys

There seems to be several icemen who are Guernsey breeders or vice versa. We recall several years ago, possibly at the Mixter Sale, seeing Harry Bailey sitting in the front row and bidding quite freely. Having bid on some animal at close to a top figure, Colonel Bain leaned back in the box and commented: "Ain't it grand to be the iceman!" and got another laugh—and another bid. We know that Harry Bailey is still going strong and pretty proud of his "Golden Glows."

Tom Cossey, Danville, Illinois, owner of Illiana Farm, Perrysville, Indiana, not only is president of the Illiana Dairy at Danville, but also, as we understand it, owns the Crystal Ice Company.

Just to tie up some names, Jerry Oven, Enid, Oklahoma, has long been in the ice business in addition to his more recent oil drilling activity.

The other day we found another iceman, B. M. Bowe at Fordyce, Arkansas, who has recently purchased an active Advanced Register daughter of Woodbine's King of Beechwood 82949 from Gayoso Farms, Horn Lake, Mississippi, along with an intensively bred Gayoso bull. We found not only Mr. Bowe proud of these purchases, but the whole city of Fordyce likewise, with the price of the cow running all the way from $500 to $2,000, according to with whom you talked.

Eastern Massachusetts Judging Contest

Over fifty 4-H members attended an all-day field judging contest as guests of the Middlesex, Massachusetts, County group on May 18. Boys and girls were present from Plymouth, Norfolk, Essex and Worcester Counties. The Guernsey part of the program was held at Kitchener Farm, Billerica, where A. C. Barnard supplied several classes for judging work. Miss R. B. Hayden, owner of the herd, welcomed the large group to the farm. Professor Fawcett of the Massachusetts State College was the official judge.

Byron E. Colby of the Middlesex County Extension Service was in charge of the arrangements and was assisted by leaders from the other sections represented. James E. Harper, secretary of the Massachusetts Guernsey Breeders Association, presented the winners with Guernsey trophies consisting of a milk jug for the first place and copies of "Breeding Guernsey Cattle" to the next five winning contestants. Bruce Smith, Holbrook, topped the list. Other winners in order of placing were: Allen Zieller, Middlesex; Philip Heathcote, Middlesex; Oren Tower, Plymouth; George Listowich, Worcester, and Charles Furgeson, Worcester.

Guernsey Interest Growing in Maine

It may be the reflection from the "golden" Guernsey slogan or it may be the Yankee desire for a change, but I am convinced the Guernsey interest is taking a fresh start—renewed activity—in the Pine Tree State.

Part of this I am inclined to believe comes from the Maine purchases at the Thirlstane Dispersal of a little more than a year ago.

There are many well-satisfied men who picked up real bargains at the Bar Harbor vendue of 1939—many who bless the day when William Pierson Hamilton started his stock breeding project down on the coast of Maine.

One well-pleased man is John R. Pillsbury of Hidden Acres Farm, Farmington. He got a real bull in the yearling, Thirlstane Fashion Steadfast 264905, at a nominal price. Then he secured College King's Hope 437040 and she had been mated only about a month before to Broadland Border King 198142 but produced a male calf to the service that is expected to head the farm herd. She averaged sixty-five pounds of butter fat in the following three months.

Beauhaven Farm, Skowhegan, is going to test for a time and has made some recent purchases that should materially help. Also, other Maine men are picking up an occasional female at the sales.

My idea is that they are, in too many instances, looking at the butter fat percentage and too little at beauty of form, but will likely learn about that in time. Hope the education may not come too dear.

G. M. Hatch

Arkansas Guernseys

R. L. Holden, field representative for The American Guernsey Cattle Club, who recently made the first

purely extension visit in Arkansas that he has made for several years, reports having found definite evidence of progress in the breed in that state.

For three days he visited herds and met with breeders accompanied by Extension Dairyman Paul Carruth. He reports definitely both greater interest and considerably more intelligent interest than the breed enjoyed in Arkansas a few years ago, and he reports having found more and substantially higher quality Guernseys than many people realize are to be found in Arkansas.

In an hour and a half, while Mr. Carruth and Mr. Holden were visiting at the farm of Dick Carter, Gentry, two different men drove in to inquire from Mr. Carter whether or not he had any registered Guernsey heifers to sell and, if not, where they might find some.

No more enthusiastic Guernsey breeders live than Dick Carter and V. R. Trammell. Both drive mail routes out of Gentry, Arkansas, in the morning. They live across the road from each other and farm in the afternoon.

Together they use the same herd sires, currently Gaylord's Dauntless of Fortune 239005 and constantly they talk and think Guernseys.

C. A. Carnes, Farmington, recently made a trip to Trion, Georgia, and brought back a yearling bull from Riegledale, sired by His Majesty of Bournedale 194262, A. R., out of Langwater Belladonna 478674. He is still bragging about his fine visit with Ralph Coarsey, and Ralph is still writing about the fine bull he sent to Arkansas.

Walter Pettigrew, Farmington, has some very attractive calves sired by a son of Imp. Oaks Farm Clarissa 240938, from a mating of this grand cow out of a son of Langwater Africander 57121. "Clarissa" will be recalled as the dam of two sons of Bournedale Rex 159247, A. R., that have sold for the high dollar at Missouri State Sales in the last few years.

Some time ago John Scott took over the herd which had been built by his late father, Conway Scott. Currently, the Elmhurst Dairy is the only distributor of Golden Guernsey milk in Arkansas.

Mr. Scott has recently built a new dairy plant and the herd appears to be making progress. This spring they are producing about 320 quarts a day.

Mr. Peyser, manager of the J. C. Penney store at Bartlesville, Oklahoma, has a nicely improved farm back in the hills in one corner of Benton County, Arkansas. In addition to some grades he has recently brought in four registered heifers from Oregon.

We found, hidden back in those hills, what looked like a grand six-year-old bull, Foremost Symbolic 227457, a son of Foremost Faithful Supreme 211205, out of a 607-pound class G daughter of Double Folly 190894. Daughters of this bull are now on test at Penn Villa in Ohio and possibly in other eastern herds.

H. E. Dvorachek, several years ago the Head of Animal Industry at the University of Arkansas, is the only living member of The American Guernsey Cattle Club in Arkansas. He now lives at Little Rock and has charge of the Farm Management program of the Federal Farm Security activity in Arkansas, Mississippi and Louisiana. He still retains his Guernsey interest and got quite a thrill out of seeing the two films at Little Rock on the evening of May 4. With the breed field-man, he paid a visit to the herd of John Scott, Scott, the next morning.

Nebraska Spring Meetings

A SERIES of four meetings were sponsored by the Nebraska Guernsey Breeders Association, the Dairy Extension Department of the University of Nebraska and the field representative of The American Guernsey Cattle Club during the week of April 8. Not since the days of the activity of the Nebraska Dairy Development Society and possibly never before, has there been held as successful a series of Guernsey meetings. Seven years of crop failure in Nebraska has not entirely dampened Guernsey interest.

At Aurora, in Hamilton County, County Agent Paul Cook has a few breeders whose Guernsey herds have begun to make appreciable progress and, in addition, about half a dozen really likely Guernsey Club 4-H members. Mr. Cook, Extension Dairyman Flack, and the Guernsey field-man visited six or eight of these men during the day. In the evening forty-one people gathered in Mr. Cook's office for a discussion and to see the film, "Guernsey at War."

Quietly for several years a substantial amount of Guernsey sentiment has been growing around the little town of Alma in southwest Nebraska. A few years ago a terrific flood of the Republican River completely wiped out the herd belonging to August Boling, one of the two pioneer herds in this community.

Through the unusually steady and reliable influence of County Agent B. C. Danly and the cooperation and vision of banker Warren Fowler, a very educational work has been established in the county.

Some ten breeders, together with the county agent and banker and the president of the Chamber of Commerce held a Guernsey dinner together with Extension Dairyman Lawritson and The American Guernsey Cattle Club field-man.

After the luncheon, the group toured about eight herds and in the evening some fifty-five people gathered to see the films, "Guernsey, the Treasure Island," and "Guernsey at War."

After the meeting, three Guernsey men signed up for the local Dairy Herd Improvement Association which would help the tester as it is necessary for him to drive 1,000 miles a month in order to reach the section.

Congratulations to Glenn Dow, Alma, Lloyd Short, Orleans, and William Kauk, Alma.

Another meeting was held in Jefferson County where, through the assistance of County Agent Frank Flynn and the Guernsey breeder, Ed Jones, fifty-one people gathered at Fairbury for an evening meeting.

This is a comparatively new community in the dairy industry and all are anxious to learn more regarding feeding and breeding.

The meeting was held in the auditorium of the Dairy Building of the University of Nebraska where two films were shown.

The Nebraska breeders plan on

holding the type school on June 21 at the farms of O. H. Liebers and Son, Lincoln, and F. A. Egger and Sons, Roca, where L. V. Wilson, Boulder Bridge Farm, Excelsior, Minnesota, will be the judge.

Guernsey Showman Wins Top Honors at V. P. I. Dairy Day

JACK LESTER, Glade Spring, Virginia, was awarded top honors on May 4 at the annual Virginia Polytechnic Institute Dairy Day when he won the grand championship over all breeds by fitting and showing V. P. I. King Friend Malinda 487547, a Guernsey cow. Lester is a freshman in the Dairy Manufacturing Department at the University and deserves much credit for the splendid manner in which he fitted and presented his champion Guernsey.

Additional honors won by Lester were first prize in the Guernsey cow class, champion in Guernsey classes and champion in the freshman class. John D. Hutchinson, Walkerton, Virginia, acted as official judge for the Guernsey show and the contest was directed by Superintendent H. B. Crowgey, Jr., a sophomore from Elkton, Maryland, winner of the contest in 1939.

Second honors in the Guernsey classes went to D. C. Brower who won first in the Guernsey heifer class, champion in the sophomore classes and reserve champion in the Guernsey classes. He was presented with a Guernsey cream jug and sugar bowl.

R. M. Williams, Suffolk, Virginia, received a year's subscription to the Guernsey Breeders' Journal when he took first in the Guernsey calf class. Second honors went to J. S. Copenhaver of Blacksburg. Copenhaver received a year's subscription to Successful Farming.

Other Guernsey winners included J. V. Coyner, Waynesboro, exhibitor of the second prize aged cow, and J. O. Hutchison, Fairfax, exhibitor of the second prize heifer. Both Coyner and Hutchison were given a copy of the book, "Life of Jimmy Dodge," for their good showing.

Additional features of the dairy day, in addition to the fitting and showing contest, were the co-ed milking contest, the dairy products judging contest, inspection of exhibits at dairy barn, creamery and laboratories, and the banquet at Faculty Hall. At the banquet Jack Lester was presented the Holdaway trophy, and J. Frank Johnson, field-man for Golden Guernsey, Inc., made the other Guernsey awards.

York County Guernsey Breeders

TWENTY-SIX Guernsey breeders in York County, Pennsylvania, organized a York County Guernsey Breeders Association recently with George J. Campbell of York as the president and Emory Kilgore of Woodbine as secretary-treasurer. Interest in the breeding of Guernseys is decidedly on the up-grade in the county and this association was organized to promote it further.

At the meeting a report was given on Glenburnie Leader 202564 that is owned by the York County Guernsey Bull Association. Fifteen daughters from this sire on completion of their first year's production showed an average yield of 9031 pounds of milk and 442 pounds of butter fat compared with an average production of their dams of 8343 pounds of milk and 400 pounds of butter fat. These records are from the county cow testing association report.

Waukesha Dairy Show

EIGHTY-EIGHT head of Guernseys were judged by Professor I. W. Rupel of the University of Wisconsin at the Waukesha County Guernsey Show held on March 14 at Waukesha, Wisconsin. It was the concensus of opinion that it was one of the best shows ever held and the cattle were uniform down to the fifth and sixth placings.

The blues were very evenly distributed, with F. E. Fox and Son winning four; W. H. Basse, three; Charles J. Mitchell, J. R. Love and Son and George McKerrow and Sons Company, two each; and E. A. Swendson, Gordon Mitchell, I. W. Moyle, Wern Farm and Delbert H. Kingston, one each.

E. A. Swendson won the aged bull class on Liberty's Templar 238453, and W. H. Basse won the two-year-old class on Kitchener Fearless 256064 with Judge Rupel making this excellent two-year-old the senior and grand champion bull.

I. W. Moyle won the yearling class on Croxmar Par-Pretor 262112. This bull made a very acceptable junior champion. Judge Rupel found the senior and grand champion in the four-year-old cow, Fox's Vanity of Waukesha 466587, owned by F. E. Fox and Son.

Other exhibitors included: Robert W. Basse, Waukesha; Warren H. Hill, Pewaukee; Isabelle McKerrow, Pewaukee; William A. McKerrow, Pewaukee; George McKerrow, Pewaukee; K. D. Maule, Dousman; Paul Mitchell, Waukesha; and Thomas Stapleton, Hartland.

Following is the list of awards:

BULL, 3 YEARS AND OVER

1, Liberty's Templar 238453, E. A. Swendson; 2, Boulder Bridge Sun-Up 212903, Charles J. Mitchell; 3, Wern Muiroc's Slogan 251031, Wern Farms.

BULL, 2 YEARS AND UNDER 3

1, Kitchener Fearless 256064, W. H. Basse; 2, Shady Gulch Admiral 254373, Thomas Stapleton; 3, St. James Philosopher's Vernon 257182, F. E. Fox and Son.

BULL, 1 YEAR AND UNDER 2

1, Croxmar Par-Pretor 262112, I. W. Moyle; 2, Wern's Muiroc's Penny Counter 268139, Wern Farms; 3, Wyebrook Fearless Count 275229, J. R. Love and Son; 4, Beulah Lane Marcander's Mutiny 268693, E. A. Swendson; 5, Irish Amor 269866, J. R. Love and Son.

BULL, 5 MONTHS AND UNDER 12

1, Wern's Exhibitor 273423, Wern Farms; 2, Blakeford Dynast 273245, Wern Farms; 3, Fox's Gold King of Waukesha 278897, F. E. Fox and Son; 4, Beulah Lane Templar's Signal 275220, E. A. Swendson; 5, Beulah Lane Templar's Knight 275632, E. A. Swendson.

COW, 5 YEARS AND OVER

1, Guernsey Grove Ramona 440145, W. H. Basse; 2, Fox's Dora of Waukesha 431248, F. E. Fox and Son; 3, Wern's Reliance's Blossom 580871, Wern Farms; 4, Tillybardin Duke's Choice 349908, Charles J. Mitchell; 5, Sepoy's Rosie of Dr. Kleinhans 405358, E. A. Swendson.

COW, 4 YEARS AND UNDER 5

1, Fox's Vanity of Waukesha 466587, F. E. Fox and Son; 2, Flo of Victory Knoll

461857, F. E. Fox and Son; 3, Tillybardin Celcia 444119, Charles J. Mitchell; 4, Guernsey Grove Pansy 456727, W. H. Basse; 5, Wern Muiroc's Desire 521333, Wern Farms.

COW, 3 YEARS AND UNDER 4

1, Tillybardin Gladiator's Rena 473272, Charles J. Mitchell; 2, Gold Bud's Mary Ann 501951, Isabelle McKerrow; 3, Homeacres Marie of Farview 480911, E. A. Swendson; 4, Genevieve of Blyth Hurst 474405, K. D. Maule and Sons.

COW, 2 YEARS AND UNDER 2

1, Admiral's Miss Mirth 522092, George W. McKerrow and Sons Company; 2, Fox's Mae of Waukesha 515163, F. E. Fox and Son; 3, Wern Muiroc's Fern 521341, Wern Farms; 4, Tillybardin Chesterbrook's Carol 536252, Charles J. Mitchell; 5, Margendell Pharaoh's Precious 574785, Delbert H. Kingston.

HEIFER, 18 MONTHS AND UNDER 2 YEARS

1, Fox's Pansy of Waukesha 550012, F. E. Fox and Son; 2, Fox's Goldy of Waukesha 550013, F. E. Fox and Son; 3, Ione Amor 618830, J. R. Love and Son; 4, Tillybardin Financier's Rilla 551947, Charles J. Mitchell; 5, Guernsey Grove Nina 616336, W. H. Basse.

HEIFER, 1 YEAR AND UNDER 18 MONTHS

1, Tillybardin's Etta's Blossom 618016, Gordon Mitchell; 2, Ima Amor 574760, J. R. Love and Son; 3, Valor Daisy Mae Duchess 570544, George McKerrow; 4, Tillybardin Financier's Preen 579415, Charles J. Mitchell; 5, Guernsey Grove Rosette 570235, Robert W. Basse.

HEIFER CALF, 6 MONTHS AND UNDER 12

1, Joy Amor 596986, J. R. Love and Son; 2, Bernice's Donna Mae 594299, Isabelle McKerrow; 3, Margendell Audrey 592082, Delbert H. Kingston; 4, Jennylee Amor 601524, J. R. Love and Son; 5, Hillspring Prince's Betty 613289, Warren A. Hill.

HEIFER CALF, 6 MONTHS AND UNDER

1, Ollie's Dot of The Milk Jug 605984, Delbert H. Kingston; 2, General's Myrtle 611637, George W. McKerrow and Sons Company; 3, Tillybardin Sun-Up's Jennie 617967, Charles J. Mitchell, Jr.; 4, Jacqueline Amor 612827, J. R. Love and Son; 5, Guernsey Grove Jane 616340, W. J. Basse.

SENIOR AND GRAND CHAMPION BULL

Kitchener Fearless 256064, W. H. Basse.

JUNIOR CHAMPION BULL

Croxmar Par-Pretor 262112, I. W. Moyle.

SENIOR AND GRAND CHAMPION FEMALE

Fox's Vanity of Waukesha 466587, F. E. Fox and Son.

JUNIOR CHAMPION FEMALE

Tillybardin's Etta's Blossom 618016, Gordon Mitchell.

GET OF SIRE

1, F. E. Fox and Son; 2, Charles J. Mitchell; 3, George McKerrow and Sons Company; 4, Wern Farms; 5, J. R. Love and Son.

PRODUCE OF DAM

1, George McKerrow and Sons Company; 2, F. E. Fox and Son; 3, W. H. Basse; 4, J. R. Love and Son; 5, Charles J. Mitchell, Jr.

DAIRY HERD

1, F. E. Fox and Son; 2, Charles J. Mitchell; 3, W. H. Basse; 4, Wern Farms.

GRADED HERD

1, W. H. Basse; 2, F. E. Fox and Son; 3, Charles J. Mitchell; 4, E. A. Swendson.

YOUNG HERD

1, J. R. Love and Son; 2, W. H. Basse; 3, Charles J. Mitchell; 4, E. A. Swendson; 5, Wern Farms.

CALF HERD

1, Charles J. Mitchell; 2, E. A. Swendson; 3, George McKerrow and Sons Company; 4, Wern Farms.

West Virginia Activities

ONE of the projects adopted by the West Virginia Guernsey Breeders Association was a judging school. The school was held at the J. B. Porter Farm, New Cumberland, with an attendance of sixty. This herd, developed largely from 4-H Club heifers of J. B. Porter, Jr., provided very good classes for the demonstration. A few animals were also brought in from the Frank Nichols herd, also the result of a 4-H club project. Otto Kline, manager of Raemelton Farm, Mansfield, Ohio, and Professor H. A. Henderson, of the University of West Virginia, were the official judges and did a good job of explaining the placings on each class.

Another project being carried out with the help of extension dairyman G. Heebink, is the consigning of animals to a sale to be held in connection with the State Dairymen's Association meeting on August 23 at Jackson Mills. This will be largely a bull sale. Five bulls have been consigned, all from dams with Dairy Herd Improvement Association records of over 450 pounds of butter fat. Consignors are: J. B. Porter, New Cumberland; Quincy Dairy, Charleston; Cronin and Hall, Jane Lew, B. M. Davisson and Guy B. Montgomery, Ronceverte. Two heifers are consigned by Mr. Davisson and Quincy Dairy.

Two Brooks Report Sale of Three Bull Calves

THE first artificially bred bull calf by Hilltop Butterfat 192478 and out of Two Brooks Calla 557540 has been shipped to J. S. Bancroft, Mora, Minnesota. "Calla" is a daughter of Clara's Heartsease Butterfat 226497 and out of Hilltop Butterfat Lilac 430028, the highest tested daughter of Hilltop Butterfat 192478, with 12841.4 pounds of milk and 736.8 pounds of butter fat in class EE. This calf carries three crosses to Imp. Hilltop Butterfat's Clara 160768, A. R., world's record cow in class AAA.

Another bull calf by Clara's Heartsease Butterfat 226497 and out of Charlescotte Yvette 443669, a daughter of Hilltop Butterfat 192478 and Hilltop Governor's Lassie 352968, has recently been sold to Lester A. Frye, Hinckley, Minnesota.

The third bull calf, another son of Clara's Heartsease Butterfat 226497, has been sold to E. L. Madsen, Salt Lake City, Utah. He is out of Two Brooks Bloom 524332 that is by Hilltop Butterfat 192478 and out of Ward Acres Golden Blossom 260305, A. R.

The above sales were made by Collier W. Baird, Two Brooks Farm, Basking Ridge, New Jersey.

Applicants for Membership

THE following Guernsey breeders have applied for membership in The American Guernsey Cattle Club:

CONNECTICUT: Atherton W. Hobler, Stamford, recommended by Dudley P. Rogers.

ILLINOIS: H. M. Van Sant, Vandalia, recommended by H. C. Horneman.

NEW JERSEY: Fred J. Endress, Neshanic, recommended by William M. Nulton, Jr.

NEW YORK: Burton C. Putnam, Johnstown, recommended by Joseph R. Shaeffer.

PENNSYLVANIA: J. W. M. Gruber and Son, Shippenville, recommended by Ray S. Shoemaker.

Success Formula . . .

(*Continued from page 9*)

cup 110401, with 536.4 pounds of butter fat in class E and 593.0 pounds in class BB. Five hundred dollars was a lot of money for a young breeder to spend on a bull, but it has proved to be a good investment, for "Templar" increased the production of his daughters over that of their dams by 243 pounds of butter fat. The daughters averaged 624 pounds of butter fat out of dams with an average production of 381.8 pounds.

The Prestdale herd of registered Guernseys had its start on March 26, 1925, when Charlie purchased Little Lady of Willowood 182257 from J. T. Harshbarger of Filer, Idaho, as a day-old calf. He saw her running by her mother's side and liked the old cow so well that he purchased her heifer. Little Lady of Willowood 182257 has proved to be a truly great cow. She made 8120.3 pounds of milk and 416.6 pounds of butter fat in class AAA, and in addition has given birth to fourteen pure bred Guernseys, eight of which were heifers and six males. She has five Advanced Register daughters that average 499.3pounds of butter fat in triple letter classes, all immature, and one more daughter is on test and one is bred.

Little Lady of Willowood 182257 is really the mother of the Pritzl herd. Only two other cows have figured in the foundation of the herd. They are Goldie's Golden of Willowood 182256 and Goldie of Prairie View 170718. From the foundation has been built the present herd of twenty-five registered Guernseys at Prestdale and from this foundation has been sold butter fat and registered cattle that have made it possible to buy and develop 120 acres of irrigated land, that was salt grass and alkali, and that today produces all the pasture, hay, silage and grain necessary to feed the herd, and an additional income from the sale of surplus hay and cash crops.

When we returned to the farm, it was evident that paying off the debt was not accomplished at the sacrifice of good living, for the Pritzl's live in a modern home that could be the envy of any city resident, with its large veranda, its spacious living room with a fireplace, the mantle of which is higher than one's head, its dining room, its kitchen with all electrical equipment, such as range, refrigerator, water system, built-ins and fixtures, its modern bathroom, bedrooms, hallways and closets. The house is surrounded by a spacious lawn and attractive well-planned plantings of shrubbery.

Of course, Charlie has had a valuable helpmate in Evelyn Pritzl, whom he was fortunate enough to marry in 1930. Mrs. Pritzl and the two children, Barbara and Bobbie, who are growing healthy and strong on Guernsey milk in Idaho sunshine, have no doubt been Charlie's inspiration to take from the soil of Idaho those things which make not only for economic success but better living.

So, after twenty years of careful planning and breeding of Guernseys from "scratch," we find Charlie worth in round figures $20,000, and as we analyze the factors back of this story we find that he has always liked good cows. They have been on herd test for thirteen years with an average production of over 400 pounds of butter fat per cow on two-time milking. But, to me, the outstanding quality back of the herd has been the confidence placed in him by his neighbors and fellow breeders. He has been on the Board of Directors of the Idaho State Guernsey Breeders Association for years, has served as its president, and is now vice-president, as well as being on the board of the local Cooperative Creamery and local cow testing association. The formula in this case, therefore, is probably: Integrity + good farming + selection of good foundation females + testing + sampling good bulls = Financial Success and Good Living.

Calf Feeding . . .

(*Continued from page 12*)

tical solution to several of the open pail feeding problems but cannot be considered as a panacea for all digestive disturbances of the calf.

When milk enters the rumen, it does not cause digestive disturbances in every case; yet it is always a potential danger. This peril apparently lessens as the calf becomes older providing that adequate concentrates and roughages are fed. As the calf grows, it normally consumes increasing amounts of coarse feeds stimulating enlargement and increased activity of the rumen. Milk entering this first compartment is mixed with food substances present. The activity of this section of the stomach empties the milk, with other material, into channels leading to the true stomach. This outflow resulting from the movement of the rumen prevents the milk from accumulating and fermenting.

Though the obvious value of the nursing system becomes less as the calf grows older, the advantages for calves over two months of age are, by no means, nil. Even though the action of the rumen of the older calf prevents the accumulation of milk that may enter, it does not avert dilution of the milk by other fluids normally present in this section. It has been suggested that this dilution interferes with coagulation and subsequent digestion of milk in the true stomach. Partial digestion obviously would mean inefficient ultilization of the milk, which failure would hardly be detectable in a calf receiving a surplus of nutrients from other sources but would be manifested in calves sparcely fed.

The advantages, from a physiological and a nutritional point of view, of the nipple feeder pail are sufficient in many cases to warrant the use of this method throughout the milk feeding period. However, after calves begin consuming hay in appreciable quantities, the dangers of digestive upsets from open pail feeding become insignificant.

A Repeat Order

BEFORE the death of Mr. Eagle, Three Rivers, Michigan, he purchased two grades and I. P. B. of Marjohnelle Progress 212649 of Casper L. Swonk, Walnut Lane Guernsey Farm, Leonidas, Michigan. Since that time Mr. Eagle has passed away, but his wife, Mrs. Agnes Eagle, is continuing the farm under the management of Charles Dimmick.

Recently they returned and purchased three head, all daughters of "Progress."

Changes Among the Leaders

Second in Class AA, Tenth in Class BBB, Second in Class CCC and First in Class EHI

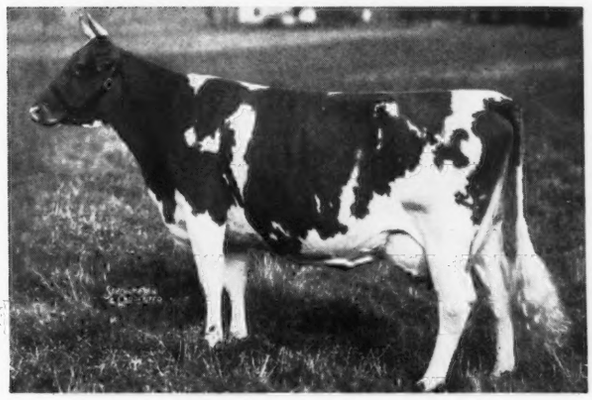

Supreme's Janice 356072, Second in Class AA

Supreme's Janice 356072, Reentry 35633

SECOND IN CLASS AA

ONCE more Supreme's Janice 356072 has completed an outstanding record, this time in class AA, and she dropped a fine bull calf, McDonald Farms Supreme King, sired by Myhaven King 233983, on May 9, 1940. This record of 19618.6 pounds of milk and 981.8 pounds of butter fat places her second in class AA. Supreme's Janice 356072 now appears three times in the list of class leaders, being second in class BB, sixth in class B and second in class AA. Her class BB record was a world's record when made. She holds the distinction of being the only Guernsey cow to make two records of over 940 pounds of butter fat. "Janice" is owned by J. M. McDonald, Cortland, New York.

"Janice" made her class AA record even easier than her class BB record. She milked up to seventy-three pounds a day and her high month she produced 2126.6 pounds of milk. She never missed a feed throughout the entire record and never showed any signs of working hard. She has finished her record in very good condition and a prominent Guernsey breeder that saw her three weeks after freshening made the statement that she looked better than she had ever looked before. She is now milking fifty-five to sixty pounds a day on twice-a-day milking in the herd.

"Janice" has produced over 77,300 pounds of milk in five lactation periods, two of these on twice-a-day milking in the herd. She was eight years old in January, 1940, and to date has produced six calves, four sons and two daughters. Her oldest son, McDonald Farms Master 228214, now has twenty-two daughters in the herd and a son in service. Four daughters of "Master" are now on test and present indications show that they should average 600 pounds of butter fat. Her next calf, McDonald Farms Alleen 540532, by Foremost Prediction 212227, has a record of 619.6 pounds of butter fat in class E and part of the record was made on the show circuit. "Alleen" was a member of the undefeated Get of Sire of Foremost Prediction 212227 in 1939 and was the only three-year-old to defeat McDonald Farms Artist 523718 during the 1939 season. "Alleen" has two daughters in the herd, one just starting test in class G. Janice's third calf, McDonald Farms Benedict 250883, sired by Caumsett Agitator 201780, is in service in the herd and now has seven daughters with many more on the way. The fourth calf, McDonald Farms Danice 628375, has just started test in class G. On the tester's day in April she produced 42.5 pounds of milk and 1.9 pounds of butter fat. She is still increasing in milk flow. Janice's fifth calf, McDonald Farms Supreme Blend 276554, sired by Valor's Royal Blend 212939, is a handsome youngster and is just starting service in the McDonald Farms herd. The sixth calf and fourth son will also be retained in the McDonald Farms herd.

"Janice" is a good example of type and production produced by line-breeding the May Rose-Dolly Bloom combination. Her sire, Royal Supreme 137088, now has thirty-six Advanced Register daughters with fifty-three records that average 11721.7 pounds of milk and 584.8 pounds of butter fat, forty-two in immature classes and six Advanced Register sons. Five of his daughters have records of over 803 pounds of butter fat. "Supreme" is sired by Mixter May Royal 65203, the sire of forty-seven Advanced Register daughters with seventy-five records that average 10906.6 pounds of milk and 542.9 pounds of butter fat, fifty in immature classes, and twenty-six Advanced Register sons. Royal Supreme 137088 is equally well-bred on the dam's side being a son of Follyland Nancy 52457 that has a class G record of 12270.9 pounds of milk and 712.6 pounds of butter fat.

On the dam's side "Janice" is out of one of the good brood matrons of the original Emmadine foundation, Glen Gable Necia 89995 with 14421.1 pounds of milk and 701.9 pounds of butter fat in class A. "Necia" was also a product of line-breeding May Rose and Dolly Bloom. Her sire was Langwater Cyclop 38326, with nineteen Advanced Register daughters that average 10765.8 pounds of milk and 530.6 pounds of butter fat, and six Advanced Register sons. Necia's dam was Glen Gable Ledyard Maid 57690.

Much credit is due Harry Hamilton, who is in charge of the test cows at McDonald Farms, for his care of "Janice" during her record.

Sire: Royal Supreme 137088 A. R.
Dam: Glen Gable Necia 89995.
Breeder: J. C. Penney-Gwinn Corporation, Hopewell Junction, N. Y.
Owner: J. M. McDonald, Cortland, N. Y.
Born: Jan. 25, 1932. Calved March 9, 1939.
Served July 26, 1939. Calved May 9, 1940.
Carried calf 229 days during test.
Requirement for admission 400.0 lbs. fat.
Supervised by Cornell University.
3 Milkings daily.
Total Milkings 1095.
Retest taken in April.
Special test taken in August.
Extra test taken in December.

1939	Milk Lbs.	Butter Fat %	Butter Fat Lbs.
Mar. 13	1090.3	4.73	51.57
Apr.	1970.9	4.46	87.90
May	2126.6	4.44	94.42
June	1948.6	4.38	85.35
July	1788.7	5.30	94.80
Aug.	1695.8	4.95	83.94
Sept.	1555.5	4.90	76.22
Oct.	1566.8	5.23	81.94
Nov.	1416.8	5.47	77.50
Dec.	1437.8	5.23	75.20
Jan., 1940	1388.5	5.50	76.37
Feb.	1189.6	5.92	70.42
Mar. 11	442.7	5.92	26.21
Total	19618.6	5.00	981.8

White Oak Darling Select 459219, Reentry 42143

TENTH IN CLASS BBB

ON March 2, 1940, White Oak Darling Select 459219 completed her class leader record with a production of 11803.8 pounds of milk and 636.7 pounds of butter fat, testing 5.39 per cent, qualifying her for tenth place in class BBB. "Select" was bred by J. F. Shallenberger, Niles, Michigan, and is owned by L. J. Drake, Plano, Illinois.

White Oak Darling Select 459219 is sired by Rosemount Select 155403, A. R., that is by Foremost's Excelsior 111350 (nine Advanced Register daughters with eleven records that average 10252.7 pounds of milk and 577.8 pounds of butter fat, all immature) and out of May Princess 118749, with a record of 13437.8 pounds of milk and 678.1 pounds of butter fat in class C, the dam of three Advanced Register sons. Her sire, Rosemount Select 155403, A. R., has thirteen Advanced Register daughters with seventeen records that average 9325.4 pounds of milk and 475.9 pounds of butter fat, fourteen in immature classes and one in triple letter.

White Oak Darling Select 459219 is out of Lone Pine Darling 346343, 11435.3 pounds of milk and 559.8 pounds of butter fat in class FF, a daughter of Langwater Bonanza 164695, A. R., and out of Queen Deasie of Lake Side 143354, A. R. "Bonanza" is by Langwater Pharaoh 98719 and out of Rose of Langwater 2d 122379, A. R. He has thirteen Advanced Register daughters.

A great deal of credit is deserved by Lewis M. Meyer for the capable and efficient manner in which he is handling and developing L. J. Drake's Rock Creek Farm herd, Plano, Illinois. At Rock Creek they are following a "Proved Steadfast and Valiant Cross-Breeding Program." A few of the proved high index sires that have been or are now being used are Langwater Pretor 175063, A. R., Green Meadow Forester 178776, Ward Acres Jupiter 151542, A. R., Green Meadow Royal 208942, A. R., and Coronation Flash 212814, A. R. Today, in the herd, are five triple letter State Champions and one single letter Illinois State Champion.

Sire: Rosemount Select 155403 A. R.
Dam: Lone Pine Darling 346343.
Breeder: J. F. Shallenberger, Niles, Mich.
Owner: L. J. Drake, Plano, Ill.
Born: June 16, 1934. Calved April 28, 1939.
Served July 25, 1939. Calved April 28, 1940.
Carried calf 221 days during test.
Requirement for admission 355.5 lbs. fat.
Supervised by University of Illinois.
2 Milkings daily.
Total Milkings 610.

1939	Milk Lbs.	Butter Fat %	Butter Fat Lbs.
May 3	1437.1	5.15	74.01
June	1429.3	5.47	78.18
July	1438.1	4.70	67.59
Aug.	1282.0	4.50	57.69
Sept.	1174.4	5.10	59.89
Oct.	1084.2	5.60	60.72
Nov.	948.9	5.80	55.04
Dec.	999.6	6.60	65.97
Jan., 1940	990.2	5.85	57.93
Feb.	956.7	5.85	55.97
Mar. 2	63.3	5.85	3.70
Total	11803.8	5.39	636.7

Alfalfa Farm Flute 442406, Reentry 40949

SECOND IN CLASS CCC

THREE class leader records in three consecutive lactations is indeed a creditable showing and few cows can claim this coveted honor. Such a cow is Alfalfa Farm Flute 442406 that has just finished in class CCC with 12499.2 pounds of milk and 756.6 pounds of butter fat.

"Flute" is owned by Sumner Pingree, Flying Horse Farm, South Hamilton, Massachusetts. She was purchased at the late W. C. Sill's Dispersal Sale as a senior yearling. Since then she has been developed by Mr. Pingree and Bob Murray, manager of the Guernseys at Flying Horse Farm, South Hamilton, Massachusetts. On her first lactation she completed a record of 13250.4 pounds of milk and 775.7 pounds of butter fat in class GG, placing seventh when made. The following year she went on retest and made a world's record in classes E and EE with

White Oak Darling Select 459219, Tenth in Class BBB.

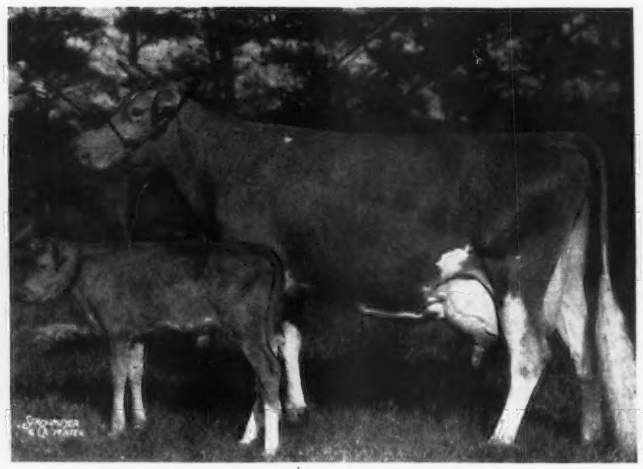

Alfalfa Farm Flute 442406 and her bull calf, Flying Horse King's Leader. Second in Class CCC.

16206.2 pounds of milk and 962.9 pounds of butter fat.

"Flute" is sired by Mussolini 199242, A. R., that is by Dunwalke Dictator 167470 (thirty-nine Advanced Register daughters with forty-seven records that average 10334.3 pounds of milk and 510.0 pounds of butter fat, forty-six in immature classes, eight in triple letter) and out of Donna Fanchon 210868, 12036.1 pounds of milk and 639.0 pounds of butter fat in class G and 12928.8 pounds of milk and 677.2 pounds of butter fat in class C. Her sire, Mussolini 199242, has nine Advanced Register daughters with twelve records that average 10606.2 pounds of milk and 622.6 pounds of butter fat, all immature and two in triple letter classes.

"Flute" is out of Argilla Flute 374822 that has a record of 13035.3 pounds of milk and 752.3 pounds of butter fat in class G. She, in turn, is sired by Dolly's Foremost of High Rock 67827, A. R., (fifty-nine Advanced Register daughters with ninety-five records that average 12101.9 pounds of milk and 589.7 pounds of butter fat, seventy-eight in immature classes, one in triple letter) and out of Lute of Indian Ridge 233127, dam of six Advanced Register daughters that average 11483.1 pounds of milk and 616.7 pounds of butter fat, fourth in class G, one on twice-a-day milking. Dolly's Foremost of High Rock 67827, has more 700 pound daughters than any other Guernsey bull.

In the past three years "Flute" has had four sons. Her first, Flying Horse Farm Royal 250015, dropped January 15, 1937, now heads the Flying Horse Farm herd. "Royal" is sired by Douglaston Prince Royal 214096, senior herd sire at Kitchener Farm, Billerica, Massachusetts. His four nearest dams average 14942.8 pounds of milk and 806.4 pounds of butter fat.

Her second son, Flying Horse Footprint 258675, dropped March 11, 1938, was sold to William Pierce, Cockeysville, Maryland, for $1,050, top bull of Louis Merryman's Thirtieth Semiannual Sale.

Her third son, Flying Horse Bandmaster 277540, dropped May 6, 1939, is being retained in the herd for future use. Her fourth son and the one that qualified "Flute" for a class leader, second place in class CCC, was dropped on May 17, 1940. He is sired by Dunwalke King's Glory 261222, a son of that great cow Imp. La Fleur du Jardin's Rosebud 182226, A. R., and a paternal great grandson of Imp. Sweet Maggie IV. 190651, A. R.

"Flute" is a three-fourths sister to Alfalfa Farm Lute 442408, A. R., 13171.3 pounds of milk and 804.6 pounds of butter fat, fourth place in class GG when made, and to Catamount Melody 510220. "Lute" was first prize three-year-old at Topsfield, 1938, and was shown by The American Guernsey Cattle Club as their feature in the booth at the 1938 Eastern States Exposition. "Melody," a full sister to "Lute," was reserve and junior champion, Topsfield, 1938, and was first prize two-year-old at Topsfield and the Eastern States Exposition in 1939.

During her world's record in classes E and EE and on her last class leader record, second in class CCC, Lewis Jenkins, test cow milker, played an important part in placing "Flute" among those select few that have qualified for three class leader records in three consecutive lactations.

Sire: Mussolini 199242 A. R.
Dam: Argilla Flute 374822.
Breeder: W. C. Sills, Topsfield, Mass.
Owner: Sumner Pingree, South Hamilton, Mass.
Born: Dec. 14, 1934. Calved May 6, 1939.
Served Aug. 10, 1939. Calved May 17, 1940.
Carried calf 213 days during test.
Requirement for admission 338.2 lbs. fat.
Supervised by Massachusetts State College.
2 Milkings daily.
Total Milkings 610.
Special Tests taken in October and December.

	Milk	Butter Fat	
1939	Lbs.	%	Lbs.
May 11	942.0	5.54	52.19
June	1475.0	5.54	81.72
July	1473.3	5.25	77.35
Aug.	1400.0	5.45	76.30
Sept.	1269.2	6.00	76.15
Oct.	1249.2	6.26	78.20
Nov.	1146.8	6.44	73.85
Dec.	1155.1	6.47	74.73
Jan., 1940	1082.4	6.86	74.25
Feb.	982.4	7.03	69.06
Mar. 10	323.8	7.03	22.76
Total	12499.2	6.05	756.6

Dot's Felice 547538, H. I. 8228

FIRST IN CLASS EHI

TWO world's records in Herd Improvement testing within thirteen days is indeed a creditable achievement and such are the honors that go to Howard H. Colby, Colby Dale Farms, Romeo, Michigan.

Dot's Felice 547538 recently completed a world's record in class EHI with 14402.1 pounds of milk and 744.6 pounds of butter fat. She was dropped November 29, 1935, and finished her record on March 21, 1940, just thirteen days after her stable-mate, Belle de Fleur 436985, made a world's record in class CHI with 15446.3 pounds of milk and 803.2 pounds of butter fat.

"Felice" is sired by Valley Grove's Ultra Norman 207043 that is by Green Vale Crusader 175081 (one Advanced Register daughter) and out of Wilholm Ultra Felice 222733. She is out of Dot's Nellie of Pleasant View 341376 that is by Patrick of Haven Hills 146127, sire of three Advanced Register daughters with records up to 11844.0 pounds of milk and 562.7 pounds of butter fat in class CC.

Howard H. Colby writes: "Dot has never received any special care since I have owned her. She has run with the herd and received the same feed and care as the rest of the cattle. She made her record in regular stanchion and was milked by machine throughout."

Dot's Felice 547538 was bred by Milton C. Stewart, Big Rapids, Michigan, and was purchased by Mr. Colby from J. De Leon Smith, McBrides, Michigan, on May 3, 1938.

Prize Winning 4-H Heifer

GORDON C. BATES and his father, Harry C. Bates, of Warren, Michigan, are purchasing a foundation herd of registered Guernseys. They are all half-sisters, one of which Gordon selected for his 4-H heifer.

In 1939 the heifer, Belle of Warren 111014, was shown as a junior yearling. Selected from the county fair, she went to the Michigan State Fair and here again was a prize winner. The 4-H judge at the Michigan Fair commented on the exceptional udder development of the heifer.

Just a month ago Gordon purchased a full-sister to his 4-H heifer, Duchess of Warren 57342. At the head of the newly formed herd is Cesor Noble's Jules 279597, a son of Bournedale Noble 212790, owned by Cesor Farms, Farmington, Michigan.

THE NEW YORK STATE GUERNSEY BREEDERS' NEWS

NEW YORK STATE GUERNSEY BREEDERS CO-OPERATIVE, INC.

1606 Erie Blvd. East
Syracuse, N. Y.

B. J. H. RIKERT
Editor and Business Manager

R. W. DUCK
Associate Editor and Assistant Manager

DIRECTORS

Henry M. Brown, Utica, N. Y. ..... President
J. M. McDonald, Cortland, N. Y. First Vice-President
Earl D. Crocker, Sennett, N. Y. Second Vice-President
Dr. J. R. MacElroy, Jonesville, N. Y. Secretary-Treasurer

Oscar F. Kinney,	Albany, N. Y.
G. Herbert Allen,	Salt Point, N. Y.
Dr. C. F. Mignin,	Castile, N. Y.
Dr. H. E. Martin,	Clarence, N. Y.
William K. Hepburn,	Hopewell Junction, N. Y.
Harry Bailey,	Mount Tremper, N. Y.
A. H. Chambers,	Kingston, N. Y.
John Wilkie,	Newburgh, N Y.
Fred H. Gordon,	Brockport, N. Y.
O. J. Helms,	Randolph, N. Y.
Charles A. Graham,	LeRoy, N. Y.
John S. Clark,	Huntington, N. Y.

Notes from the Herds

TARBELL FARMS LAFAYETTE 164209, former senior herd sire at Helmshurst, owned by Mr. and Mrs. Orson Helms, died recently. His daughters' records based on several years' continuous Dairy Herd Improvement Association testing show an increase of daughter-dam comparison of 114 pounds of butter fat. The Helms herd ranked second for 1939, all Dairy Herd Improvement Association testing in Cattaraugus County, with twenty-three cows having a yearly production average of 348 pounds of butter fat on twice-a-day milking for 305 days. In the four years the herd has been doing continuous herd testing it has been on the Honor Roll each year.

John S. Pickup, Golden Guernsey producer at Cherry Creek, sold Jack Frost a heifer calf for 4-H Club work. Jack won county championship honors with her at the 1939 Chautauqua Fair. Since freshening she has been a consistent Honor Roll producer. She is sired by Silver Forest James 231461 and out of Master's Winner 310155. The present senior sire in Mr. Pickup's all pure bred herd is Tarbell Farm's Royal Ruler 233958, a son of May Royal's Holliston 130308. The junior sire which will be used on Royal Ruler's daughters is Heweshurst Prince Laddie 276352, a son of Bert Chamber's Maple Lane Jacquelin's Prince 212017, he by Saugerties Africander 116932.

Upaway Farm, Ashville, owned by S. B. VanderVoort, is now serving residents of Jamestown and vicinity with GOLDEN GUERNSEY milk through Springvale Dairy Company, Jamestown, owned by H. S. Moore. Mr. VanderVoort's all pure bred herd is well-known among the Guernsey fraternity.

Dr. Thomas F. Manley, Norwich, has started selling milk from his recently established herd of all pure bred Guernseys under the GOLDEN GUERNSEY trade-mark and seal through Grant's Dairy, Norwich. The females in this herd were obtained from the herds of McDonald Farms, Cortland; H. H. Crumb, Oxford, and Ed Babcock, Ithaca. Doctor Manley has leased McDonald Farms Countryman 262517, a son of Val Erin 166350 and Coronation Monita 400536, a grandson of Langwater Valor 79775, A. R., and Langwater Philosopher 187794, A. R., and a great grandson of Green Meadow Coronation King 109429. His junior sire, McDonald Farms Elator 280644, is sired by Valor's Royal Blend 212939, by Langwater Valor 79775, A. R., a great grandson of Mixter Faithful 101637, A. R., through Fayroyal's Gem 305759, 12859.9 pounds of milk and 604.7 pounds of butter fat in class D. The dam of Doctor Manley's bull calf is Dorothea of Oltentangy 478565, nationally noted show winner in the McDonald Farms herd. She has a class DD record of 10348.6 pounds of milk and 585.6 pounds of butter fat, made on 911 milkings, fifty-five days dry, record started and completed on show circuit.

Dr. J. R. MacElroy and son, Douglas, have continuously increased production in their Birch Brae Farms herd at Jonesville by constructive line-breeding and proper management. They have been testing since 1929, at that time the herd averaged 310 pounds of butter fat. Their average for the past three years in the Dairy Herd Improvement Association has been: 1938, 8464 pounds of milk and 404.7 pounds of butter fat; 1939, 8978 pounds of milk and 407.4 pounds of butter fat; 1940, 9063 pounds of milk and 421.8 pounds of butter fat. The last yearly average was made with thirty-one head, nine of which were two-year-olds. Some of the more recent sires whose blood has been used to advantage in the herd include, Coronation Forester 231556, a son of Green Meadow Coronation Prince 125281, A. R., and out of Green Meadow Fides 356031 with 557.5 pounds of butter fat in class AA. She is by Green Meadow Coronation King 109429, A. R. Another bull, Collection's Maxim 126002, with twelve Advanced Register daughters, by Langwater Collection 102130, A. R., has sired desirable type and production. Warrior's Marie of Birch Brae 333740 has proved her merit as a brood matron in the Birch Brae Farms herd. The blood of these desirable line-bred Langwater bulls has been intensified at Dr. MacElroy's and as satisfactorily demonstrated at the pail and on the tanbark continue to carry on. The paternal grandsire of "Warrior's Marie" is Langwater Warrior 26509. At ten years of age she completed a class AAA record of 7422.5 pounds of milk and 363.7 pounds of butter fat. She is the dam of three Advanced Register daughters. Two first-calf heifers recently completed class FF records at Birch Brae as follows: Myrna of Birch Brae 460144, 11280.8 pounds of milk and

585.6 pounds of butter fat, and Caroline of Birch Brae 467261, 11620.3 pounds of milk and 508.7 pounds of butter fat.

L. E. Whitlock has started selling Golden Guernsey milk as a producer-distributor at his Red Osier Farm located on Route 5 near Stafford. This is a good location and with his well appointed farm and all pure bred herd, Mr. Whitlock will be able to provide excellent service and high quality for GOLDEN GUERNSEY consumers in that area.

Caumsett Farm, Huntington, L. I., Marshall Field, owner, John S. Clark, manager, sold the following Caumsett bulls during the past winter: Caumsett Foreman 274566 to Edward Riley, Lumberville, Pennsylvania; Caumsett Virginian 279851 to O. D. Filley, The Plains, Virginia; Caumsett Chieftain 279849 to William Koch, Greenfield, Massachusetts; Caumsett Randall 282806 to J. S. Randall, Mount Sanai; Caumsett Danish Count 281137 to C. R. Fullerton, Burgettstown, Pennsylvania; Caumsett Saga 282805 to G. W. Klinger, Catskill; Caumsett Brush to Raymond Brush, Huntington; Caumsett Repeater 283511 to H. F. Hendrickson, Bridgehampton; Caumsett Sterling 279850 to A. J. Sordoni, Alderson, Pennsylvania; Caumsett Schoolmaster to Farmingdale School of Agriculture, Farmingdale; Caumsett Charles to C. Silberstein, Greenlawn.

Savada Guernsey Farm, Whitesboro, H. M. Brown, owner, George Rikert, manager, during the past two years have completed twenty-eight Advanced Register records which average 420 pounds of butter fat. Only four of these records were in mature classes, while the majority were made in double letter classes. Savada Farms Melba 502478 is just completing a class G record of 600 pounds of butter fat or better. Savada Farms Mingtoy 400967 has recently completed a class B record of 12149.5 pounds of milk and 633.5 pounds of butter fat. She is a daughter of May Royal's Sheik 146505, A. R. Savada Guernsey Farm recently sold to J. M. McDonald five daughters of McDonald Farms Combination 274203, present herd sire at Savada on lease from McDonald Farms. One is out of a daughter of Teddy's May Royal 149246, two are out of daughters of May Royal's Sheik 146505, and two are maternal granddaughters of Greystone Model 223885.

Congratulations to Harry Bailey, Beechford Farms, Mount Tremper, on his new double champion, Beechford's Glow 437962, first in class CC and first in class C with 17812.0 pounds of milk and 987.8 pounds of butter fat, former holder of tenth place in class GG with 13368.7 pounds of milk and 745.9 pounds of butter fat. Her sire, Beechford's May Rose Laddie 152408, A. R., has sixteen Advanced Register daughters whose nineteen records average 11392.1 pounds of milk and 624.6 pounds of butter fat, all in immature classes.

We also extend congratulations to Foremost Guernsey Association, Inc., Hopewell Junction (Dutchess County) J. C. Penney, president, W. K. Hepburn, manager, on the recent record of Foremost Nanita 507034, second place in class G, with 16131.7 pounds of milk and 857.4 pounds of butter fat, unofficial. She is by May Royal's Valor 146509, A. R., sire of forty-three daughters. "Nanita" was junior champion at the Ohio and Maryland State Fairs in 1938. Her dam, Lelah's Fanita 277096, made a record of 14237.2 pounds of milk and 799.8 pounds of butter fat in class C and is the dam of two other daughters, Foremost Inez 371725, with 15229.5 pounds of milk and 685.5 pounds of butter fat in class F, and Foremost Kanita 429524, with 12449.9 pounds of milk and 657.7 pounds of butter fat in class D. E. M. Gilland, Haney, British Columbia, reports that Foremost Mildred 506978 finished in class EE with 18000.0 pounds of milk and 915.0 pounds of butter fat. This makes "Mildred" second highest cow in Canada, all ages, and only one cow in the United States is higher in this class.

Pine Grove Farms, George J. Pollack, owner, John Austin, herdsman, Binghamton, extend a cordial invitation to Guernsey breeders to inspect their new bull barn. It is a model construction and will accommodate five bulls with runways. Alta's Rex of Pine Grove Farms 235879, a double grandson of Resolute's Conqueror 109047, A. R., and Regal of Pine Grove Farms 229535, a grandson of Prince Charming of Shuttlewick 88751, A. R., by Itchen King 49803, A. R., and out of Shuttlewick Levity 101850, A. R., are two of the bulls being used extensively at Pine Grove Farms.

The junior herd sire at Bournedale, H. F. Andrus, owner, Miss Muriel K. Hill, manager, 1156 North Broadway, Yonkers, is Bournedale Memoir's Ace 257361. His sire is Bournedale Sensation 223212, maternal brother to Bournedale Rex 159247, sold for $7,500. The dam, Bournedale Memoir 301294, has a class A record of 17399.8 pounds of milk and 793.4 pounds of butter fat, and was the dam of first prize produce of dam, Michigan, 1937. Her three Advanced Register daughters include: Bournedale Leviathan's Memoir 387141, with 11004.8 pounds of milk and 538.5 pounds butter fat in class E; Bournedale Merry Lass 362287, with 11648.0 pounds of milk and 527.9 pounds of butter fat in class D, and Bournedale Bonnie Lass 427195, with 13623.4 pounds of milk and 603.5 pounds of butter fat in class DD. The paternal grandsire is Bournedale Allen Jay's King 205523, A. R., and the maternal grandsire is Langwater Africander 57121, A. R.

The junior herd sire at Waldorf Farms, Oscar F. Kinney, owner, "Cliff" Greene, manager, is Coronation Imperial 257304 that was first prize senior yearling, junior and reserve champion at New York State Fair, 1939. He is a grandson of Green Meadow Coronation Prince 125281, A. R., and Green Meadow Coronation King 109429, A. R.

Wychmere Farm, Lake Road, Ontario, Mrs. Helen R. C. Motley, owner, Richard Bauch, manager, are finding their many high producing females "nicking" exceptionally well with their junior sire, McDonald Farms Dauntless 267458. He is a son of "Prediction" out of Valor's Kittoline 401191.

W. W. Jeffers, owner of Blue Ribbon Farms, Pattersonville, finds it difficult to produce sufficient volume of milk for his steadily increasing GOLDEN GUERNSEY sales. Mr. Jeffers is using McDonald Farms Damon 279031, a son of "Prediction" out of

Supreme's Kiomi 401192 with 11268.5 pounds of milk and 574.4 pounds of butter fat in class DD, on the many good daughters of his senior sire, a grandson of Dunwalke Dictator 167470.

Tri-Gables Dairy, producer-distributor of GOLDEN GUERNSEY for the Plattsburg area, has had a continued growth in sales with consequent stability of market and returns under the capable management of B. N. Dickinson. Co-operating producers include Herb Brelia, M. Lewis and Sons, Ralph Bradley, John Brelia, George Wright, Harry Derby, Charles Pardy and Platt Harris.

B. N. Dickinson, Chazy, recently purchased a yearling bull calf from the Foremost Guernsey Association, Inc. This youngster is sired by Foremost Pre-eminent 221531, a son of Royal Supreme 137088 whose thirty-six Advanced Register daughters include Supreme's Janice 356072 great producer and brood matron in the McDonald Farms herd. The dam of Dick's future herd sire is Hylan Cottage Gretchen 179087, A. R., with 13956.3 pounds of milk and 833.2 pounds of butter fat in class A. Her dam, Hylan Cottage Lassie 119573, has 17081.2 pounds of milk and 913.2 pounds of butter fat in class B. This great line of females assures future production for the Tri-Gables herd. The seven nearest dams average 14000 pounds of milk and 711 pounds of butter fat.

Charles Pardy, Plattsburg, has leased Tri-Gables Janitor 267984 from B. N. Dickinson. Janitor's sire is Hindsdale Golden Ranger 216598, a son of Langwater Golden Boy 164696 with nineteen Advanced Register daughters. The dam, Green Acres Java 382767, has 15052.2 pounds of milk and 721.1 pounds of butter fat in class AA.

Herb Brelia, Plattsburg, started herd testing in 1926 and has been continuously on the Honor Roll. Last year's herd test average was 357 pounds of butter fat for twenty-one females. His old bull, Aiyukpa Gerar Daughter's Royal 110835, A. R., was born on May 6, 1925, and he has sired many real producers in the herd. His sire is Lone Pine Princess's Royal 90389, A. R., that has seven Advanced Register daughters and two Advanced Register sons, and is a paternal grandson of Ladysmith's Cherub 30760, A. R. The dam is Gerar Pearl's Daughter 77032, a paternal granddaughter of Imp. King of the May 9001. Royal's daughters are being bred to his son, Mirthful's Rex 252119, out of Rex's Mirthful 441143, a maternal granddaughter of Shuttlewick Mirth 129736. Another junior sire being successfully used is Royal's Pet Comet 258301, a double grandson of old "Royal," by Pet's Royal 224128 and out of Royal's Cometa 461768, with 10685 pounds of milk and 431.2 pounds of butter fat, unofficial.

John Brelia is using the same linebred "Royal" breeding with success in his herd.

M. Lewis and Sons and Ralph Bradley will co-operate in a breeding program. Ralph has purchased and will use a son of "Mussolini." The Lewis herd will be headed by a son of Argilla Catamount 219182, A. R., recently purchased from Rosewald Farm, Hillsboro, New Hampshire, the paternal grandsire being Dolly's Foremost of High Rock 67827, A. R. The dam is Langwater Heatherbloom 373692 with a Dairy Herd Improvement Association record of over 600 pounds of butter fat. Catamount Violet 448383, A. R., a full sister to the young Lewis bull, has a class GG record of 12028.2 pounds of milk and 672.2 pounds of butter fat. The consistent high records of Catamount's daughters as they freshen promise well for the future production of these herds.

George Wright, recently purchased Tri-Gables Jim 284849 from B. N. Dickinson. "Jim" is by Hindsdale Golden Ranger 216598 and out of Tri-gables Jennette 343373 with 14623.4 pounds of milk and 703.7 pounds of butter fat in class A, a daughter of Wyebrook Victor 137355, A. R.

Thatch Meadow Farm, GOLDEN GUERNSEY Producer-Distributor, G. W. Bacon, owner, Ira C. Dodge, superintendent, Saint James, Long Island, have some young stock, bulls and heifers, for sale sired by Eden Hill Patriot 257754 and Coronation Prince Steadfast 221672. The last twenty Advanced Register records completed at Thatch Meadow average 14303.4 pounds of milk and 689.1 pounds of butter fat, ten of which average 16012.9 pounds of milk and 764.6 pounds of butter fat. These include Midday's Golden Violet 285070 with 18891.0 pounds of milk and 879.1 pounds of butter fat in class A.

The James A. Burden Estate, Woodside Acres Farm, Producer-Distributor of GOLDEN GUERNSEY, Syosset, Long Island, Enoch Christensen, manager, consistently have a large number of fifty pound and over producers in their herd. Among the many good ones are Africanus of Woodside 475879, Dauntless Gift 352905 and Locket of Woodside 387971.

Beaverbrook Farm, Producer-Distributor of GOLDEN GUERNSEY, Henry Batterman, owner, Mill Neck, Long Island, have a high producing herd at beautiful Beaverbrook. Among their many real ones are Beaverbrook Butterball 441381, A. R., Beaverbrook Gypsy Jane 397009 and Georgia of Cold Spring Harbor 352907.

Silas Thomas and sons, Stony Ford Farms, Middletown, have resumed Advanced Register testing in their herd under the Advanced Register Herd Test plan.

Mrs. Max Dreyfus, Madrey Farm, Brewster, has resumed Advanced Register testing.

Mrs. H. P. Davison, Peacock Point, Locust Valley, Long Island, has resumed Advanced Register testing.

Bang's Disease Vaccination

EXPERIMENTAL work at several state stations and farm practice have now established many favorable facts relative to calfhood vaccination. The following considerations seem pertinent based on the evidence mentioned.

1. Calfhood vaccination for Bang's Disease is a definite program, and must be properly and continuously followed to obtain desired results.

2. Calves should be vaccinated when they are from four to eight months of age.

3. If correctly vaccinated with proper potent amounts of Strain nineteen Bang's vaccine, most calves will become maximum positive in blood reactions at from two to four weeks following such vaccination; most of

them will return to completely negative within four to twelve months. Actual abortion incidence seems to be materially lowered in those few which may remain completely or partially positive.

4. Vaccinated calves apparently do not act as spreaders when normally contacting and associating with unvaccinated females.

5. Experimental investigators do not recommend vaccinating mature positive females. Open negative heifers two years old or over and cows when vaccinated tend to remain permanently positive; however, their percentage incidence of actual abortion has been shown to be low, as compared with unvaccinated positive mature females.

6. Frequent blood tests of all animals in the herd are recommended as desirable and necessary, in order to have a reliable knowledge of the degree and incidence of Bang's reactors.

7. Until vaccinated calves have returned to completely negative blood tests they should not be exposed to virulent strains of the causitive organism.

Broome County Breeders Organize

BROOME County Guernsey Breeders organized a new local association to be known as the Broome County Guernsey Breeders Association, at a dinner meeting held April 19 in Binghamton.

W. H. Moore, Broome County Farm Bureau Agent, was named temporary Secretary-Treasurer; George Pollack, Pine Grove Dairy, Binghamton, was designated temporary President. Permanent officers, directors and committee members will be elected and appointed in the near future.

Earl N. Shultz, of The American Guernsey Cattle Club, gave a valuable discussion illustrated by charts relative to breed activities. This was followed by an interesting moving picture showing scenes at various leading breeding establishments.

Dr. A. M. Mills of Walker-Gordon's spoke briefly relative to his trip and experiences in purchasing Guernseys for the 1940 Borden's World's Fair exhibit. They may be seen at the World's Fair "Dairy World of Tomorrow."

Alan Pomeroy, 4-H Club Leader, Broome County, thanked the breeders for their co-operation with Guernseys in 4-H Club work.

Dr. L. J. Beautes, in charge of veterinary work for the Broome-Tioga Dairy Cattle Artificial Breeding Co-operative, Inc., discussed various problems and progress in artificial insemination work. This organization is obtaining good calves with a high percentage of conceptions from their two Guernsey sires; the bulls being used are the proved sire, Reservation Cherub 205987, and a three-year-old bull, Foremost Improver 212938. There are now 1,400 head of females, all breeds, in the group representing ninety-six herds of which 500 are Guernseys from thirty-eight herds. Semen is being transported distances of about 100 miles, some being used in Sullivan County for 350 head of Guernseys signed from that area.

R. W. Duck talked relative to state breed and GOLDEN GUERNSEY milk matters.

Manley on Milk

AT about the time you see this in print there should be three important court decisions in New York State on the issue of equalizing GOLDEN GUERNSEY milk prices with those of milk generally. The three cases were argued the fourth week in May before two different Appellate Divisions, which in New York State are five-judge intermediate appellate courts. Decisions can be expected about July 1.

The two cases before the Third Division both involve the State milk order for the Buffalo market. One of them is an appeal by the Guernsey Co-operative from the adverse decision by Judge Murray, discussed on page 790 of the Journal for May 1. Although some questions of procedure have become involved incidentally, the main questions presented relate to the equalization issue. First, does the statute require a differential for quality milk and should one have been provided for the GOLDEN GUERNSEY milk involved? (That is the same question upon which Federal Judge Cooper decided in our favor and against Secretary Wallace under the New York City order, which decision has not been appealed.) Second, if the statute is interpreted as making no provision for the relief of GOLDEN GUERNSEY milk, is it not unconstitutional to that extent?

The record in one of those cases was made in a trial, with expert testimony on breed differences in milk, color, flavor, composition, and costs of production, given by Cornell professors and officers of breed groups, as stated in the Journal for February 1.

(*Please turn to page 36*)

Dairy Herd Improvement Roll of Honor

REQUIREMENTS: Cows on Dairy Herd Improvement Test—50 pounds.

(Member of New York State Guernsey Breeders' Cooperative, Inc.)

Allen, Herbert, Salt Point, N. Y.
Masterpiece Blossom 509435
Masterpiece Brighteyes 514083
Count's Primrose 432655
Andy's Brightness 436721
Vancrest Cottage Lassie 382683

Butterfield, V. M., Brockport, N. Y.
Cynthia's Maid of Twin Brooks 450733
Naomi GG

Chamberlin, F. O. & Sons, Jordon, N. Y.
Sunflower GG
Barbara GG
Jane Arden of Echo Heights 407764
Olive Oyle of Echo Heights 511279

Cleveland, A. N., Aurora, N. Y.
Norma's Susan of Oakhurst 349209

Crocker, Earl D., Sennett, N. Y.
Bellmath Dorothy 376380
Bellmath Edna 439809
Bellmath Allie 515697
Bellmath Johanna 505684
Bellmath Eudora 558703

Dutton & Kelley, Cato, N. Y.
Beauty GG

Ennis, R. H. & Son, Lyons, N. Y.
Perfection GG
R. H. Number Six GG

Fish, Louis, Jr., Salt Point, N. Y.
Ivy's Golden Dolly 435494
Millie's Ivy of Broadview 338064
Millie's Patricia of Broadview 387375

Fuller, L. J., Castile, N. Y.
Adaline

Gates, R. R., Plainville, N. Y.
Violet's Flora of Sunnyslope 441710

Gordon, F. H., Brockport, N. Y.
Nodrog Merry Tanita 499323
Beechwood Bloodroot 447330
Dicta Royal 392203
Florham Beauty Rose 460946
Thornton's Lustre 396823
Beda Rose of Locusts 462586
Heartsease Butterfat Daisy 336662
Grassland Valfran 381536
Nodrog Merry Marie 542397
Nodrog Merry-Tantrum 542398
Beechwood Radiance 424582
Thornton's Jackrose 332422
Beechwood Bocianna 463740

Hartman, W. W., Rochester, N. Y.
Homestead Royal's Blanche 429838
Broadmeadows Edith 474208
Flo Rose of Locusts 470400

Bessie GG
Patsy GG
June GG
Beauty GG

Helms, O. J., Randolph, N. Y.
LaFayette's Claudette 483218
LaFayette's Lady Sonia 483217
Gay Lad's Fern 499702
Gay Lad's Little Pride 499703
LaFayette's Lady June 458658
Secret's Fawn 571953
Prince's Erma 472835
Olivebranch's Bibiana 483216
LaFayette's Biana 499701
LaFayette's Margaret Black 493431
LaFayette's Carnation 493432
Hardwick's Anthea 358254

Ioset, L. J., Baldwinsville, N. Y.
G. G. Rosie

Lake, Homer, Lyons, N. Y.
Lash RG
Leader's Golden Kate RG
Mollie RG

Longrod, Peter, Lyons, N. Y.
Tottie GG

Milliman, T. E., Churchville, N. Y.
Orange May Princess 396309
Valexior's Geneva 379796
Ramona of Ossian 426557
GG No. 51
GG No. 91
GG No. 89
Mayprince's Augusta 516153

McIntosh, F. P., Cayuga, N. Y.
Peony of Caldwell Place 331152
Holly Farm Joan 392188
Strathbran Dora 422903
Strathbran Maryanna 446239

McNab, A. J., Pine Plains, N. Y.
Magna
Grade 42381
Doris of Meadow Brook 442290
Meadow Brook's Happy 442291
Meadow Brook's Bella Donna 469788
Meadow Brook Flin Flon
Meadow Brook Alexandra 540910

Munro, T. H. Estate, Camillus, N. Y.
Midget of Munroholm 375347
Pansy of Munroholm 394719
Laddie's Gladys of Munroholm 401734
Pansy of Munroholm 394219

Nakoma Farms, Fairport, N. Y.
Nakoma Pearl M. 459252
Betty 21-5501
Nakoma Jeanette RM GG
Violet GG
Priscilla GG
Sally GG

Naylor, Ernest, Lyons, N. Y.
Bobbette's Rebecca Revena RG
Bess GG
Istia RG

R. L. Oaks, North Rose, N. Y.
Roxy GG
Doras of Sodus Bay RG

Onderdonk, W. B. and Dorothy A., Hall, N. Y.
Jill's Jule of Elmwood Farm 476293
Jill's Julia of Elmwood Farm 476294
Frosty's Fairest of Elmwood 463076
King's Monie of Munroholm 251227
Princess Anne's Anita 471863
Bonnie's Best of Elmwood 515299
Patty's Pamella of Elmwood Farm 482773
Snow Flake's Sylvia of Elmwood 524510
Valentine's Cupid of Elmwood 419125
Bess GG
Daisy GG

Payne, Howard, Clarence, N. Y.
Brooklands Confidence 455768
Douglaston Duchess Marguerite 358646
Marigold of Wis Koy 395493
Brooklands Snow Girl 514246
Paynehurst Olive 531447
Brooklands Gem 514245

Price, A. B., Clarence, N. Y.
Sunnyfields Myrtle 616157
Donna of Cozy Dale Farm 235767

Rosebrough, Frank, Brockport, N. Y.
Elsie Rose of Locusts 338246
Jane Rose of Locusts 338245

Reeves, E. T., Baldwinsville, N. Y.
Rosalie RG
Letty RG

Richards, G. B., & Sons, Perry, N. Y.
Old Acres Peeress 528782
Old Acres Prince's Duchess 578883
Old Acres Prince's Fanny 549549
Old Acres Prince's Marie 534296
Tarbell Farms Brilliant Eunice 443346
Tarbell Farms Brilliant Cora 443344
Tarbell Farms Royal Carmela 443339
Africander's Lucy of Old Acres 409548
Lillian of Prospect Hill 383713

Slayton, F. Howard, Port Byron, N. Y.
Cinderella of Flatrock 410710
Princess Elsie of Flatrock 466536
Itchen Mable of Flatrock 469678
Meadow Springs Jewel 487845

Somes, Floyd, Memphis, N. Y.
Circleview Sunburst's Rosetta 466665

Tuttle, Tracy, Scottsville, N. Y.
Ethel GG

Wells College Farm, Aurora, N. Y.
GG No. 10
Perfection Nancy of Wells 435572
Perfection's Golden of Wells 435570
GG No. 34
GG No. 37
GG No. 60

Wyant, Floyd, Castile, N. Y.
Pansy

NEW YORK ROLL OF HONOR

REQUIREMENTS:

Cows on official A. R. Farmers' Class.....40 pounds
Cows on official A. R. test.....50 pounds

For actual records see "What The Cows Are Doing" in this issue and also in the June 15 issue.

Andrus, H. F., Bournedale Farms, Yonkers, N. Y.
Bournedale Busy Bee 468148
Bournedale Dandy Girl 518651
Bournedale Golden Helen 551284

Bacon, George W., Thatch Meadow Farm, Saint James, N. Y.
Moughon Lilac 371846
Sov.'s Fantine of Oldacres 320657
Thatch Meadow Aster 531181
Thatch Meadow Calendula 569142
Thatch Meadow Godiva 576956
Thatch Meadow Hepatica 576957
Thatch Meadow Ruby 557319
Valor's Golden Fantine 539039

Bacon, Robert, Mrs., "Oldacres," Westbury, N. Y.
Fantine The Sixth Daughter 459277
Romana's Golden Girl 507325
Valor's Sov-Pride of Oldacres 529855

Bailey, Harry, Beechford Farms, Mount Tremper, N. Y.
Beechford's Golden Lenore 2d 528869
Beechford's Hepsy Dot 528866
Forge Hill Royal Brown Eyes 502558

Barclay, Hugh, Douglaston Manor Farm, Pulaski, N. Y.
Douglaston Baroness Aylmer 533615
Douglaston Baroness Raiensdale 533614
Douglaston Countess Anne 538779
Douglaston King's Buttercup 498841
Douglaston King's Rosalind 450326
Douglaston Princess Anne 369591

Barrett, E. J., Barrett Farms, Slaterville Springs, N. Y.
Priscilla's Peeress 371653

Batterman, Henry L., Beaverbrook Farm, Mill Neck, N. Y.
Beaverbrook Annette 509644
Beaverbrook Butterball 441381
Beaverbrook Gypsy Jade 397009
Beaverbrook Madonna 548471
Beaverbrook Marlene 548470
Beaverbrook Sequel 509646

Bauckus, H. H., Green Tree Farms, Town Line, N. Y.
Cathedral Susan 389281
Payneshurst Charity 544141
Vallyvu Improver's Prim 394974
Greentree Royal Rose 522177

Brown, Henry M., Savada Farms, Whitesboro, N. Y.
Savada Farms Blossom 431939
Savada Farms Carol 497731
Savada Farms Melba 502478
Savada Farms Princess 430058
Savada Farms Mingtoy 400967

Buckley, H. H., Cathedral Farms, Oneonta, N. Y.
Cathedral Genevieve 521097
Cathedral Kate S.'s Sister Kate 555252
Cathedral Royal Beauty 521101
Cathedral Sylvia 344935
Marcy Farms Rilma Marie 513544

Burden, James A., Est., Woodside Farm, Syosset, N. Y.
Africanus of Woodside 475879
Dauntless' Gift 352905
Heroine Lass of Woodside 530879
Locket of Woodside 387971
Renown of Woodside 519246

Caumsett Corporation, The, Huntington, N. Y.
Caumsett Bara 415910
Caumsett Country Gardenia 597265
Caumsett Ida 342786
Caumsett Inez 416720
Caumsett Island Rodda 620240
Caumsett Olga 332590
Caumsett Radiance 426173
Hunter's Janette 538643

Chambers, A. H., Maple Lane Farms, Kingston, N. Y.
Maple Lane Africander's Bessie 523221
Maple Lane Africander's Clover 505746
Maple Lane Africander's Hannah 535647
Maple Lane Africander's Jackie 469040
Maple Lane Everice 495981
Maple Lane Lucky Lass 463942

Cheney, O. H., Est., Cornwall Hill Farm, Patterson, N. Y.
Cornwall Hill Larch 581795
Cornwall Hill Willow 581785

Cornell University, Ithaca, N. Y.
Cornell Barbarian Cora 514053
Cornell Barbarian Etta 517764
Cornell Barbarian Gladys 524748
Cornell Barbarian Rosemary 511325

Cox, Abraham B., Glensfoot Farm, Cherry Valley, N. Y.
Glensfoot Cirosa 323367

Crocker, G. H., The Crocker Farms, Cortland, N. Y.
Hightide's Royal Josie 448730
Superb's Patricia 435990

Davison, H. P., Mrs., Locust Valley, N. Y.
Peacock Point Flower 475276

Donaldson, John W., Nevis Farm, Millbrook, N. Y.
Chancelor's Doran 401414
Douglas, Elizabeth, Spring Farm, Tilly Foster, N. Y.
Stadacona Christmas 428690
Stadacona Diamond 546779
Stadacona Friend's Joan 530852
Stadacona Nancy 509683
Stadacona Quince 546780
Stadacona Rexella 423726
Dreyfus, Max, Madrey Farm, Brewster, N. Y.
Madrey Farm Fancy's Victory 465318
Elwood, E. Ellis, Cherry Valley, N. Y.
Golden Valiant's Lady 373746
Hunter's Anna 525819
Hunter's Buttercup 490101
Otsego Cherub's Pearl 397668
O. C. Buttercup's Huntress 517417
Foremost Guernsey Association, Incorporated, Hopewell Junction, N. Y.
Butler Island Fayroyal Miriam 408602
Foremost Faithful 566788
Foremost Leila 447993
Foremost Lilda 475297
Foremost Loyalty 474408
Foremost Nanita 507034
Foremost Noble Girl 506987
Foremost Odda 567998
Foremost Olinda 561810
Superb's Faithful 410579
Supreme's Nedda 506989
Supreme's Nelda 506999
Gerry, Peter G., Lake Delaware Farms, Delhi, N. Y.
Broadmeadows Annette 480380
Farmhill R. Jeannine 492565
Royelen's Glen Glory 389252
Gordon, Fred H., White Hall Farm, Brockport, N. Y.
Beechwood Bloodroot 447330
Dicta Royal 392203
Florham Beauty Rose 460946
Nodrog Merry Tanita 499323
Hawkins, L. A., The Silver-Forest Fruit & Stock Farms, Silver Creek, N. Y.
Silver-Forest Barbara 612732
Silver Forest Betty 408878
Silver-Forest Lila 556421
Silver-Forest Pauline 604899
Helms, O. J., Mrs., Helms Guernsey Farm, Randolph, N. Y.
Hardwick's Anthea 358254
LaFayette's Biana 499701
LaFayette's Carnation 493432
LaFayette's Claudette 483218
LaFayette's Lady June 458658
LaFayette's Margaret Black 493431
May Day's Buttercup 464956
Hinds, C. J. & Son, Est., Hindsdale Farms, Springfield Center, N. Y.
Supreme's Hindsdale Kitty 523441
Indiana Ladder Farms, Incorporated, Altamont, N. Y.
Florham Ramona 447358
Indian Ladder FCs PB Tx A Dasy 514177
Kinney, Oscar F., Waldorf Farms, North Chatham, N. Y.
Joana of Wynnewood 348718
Maxim's Betty Lou of Wynnewood 454526
Valley View Starlight 426677
Waldorf Laurette 535553
Waldorf Miss Katinka 505897
Waldorf Panetta's Pearl 612712
Lohnes, James T., Red Fox Farm, Valley Falls, N. Y.
Douglaston Lady Belmore 512784
Douglaston Lady Rosse 512787
Douglaston Princess Louisa 498843
Savery's Rettie 549981
Spar Hill Violet 580281
MacElroy, Douglas R., Birch Brae Farm, Jonesville, N. Y.
Bertha Spring's Royal 479823
Rex's Buttergirl of Blue Barns 450367
MacElroy, J. R., Birch Brae Farm, Jonesville, N. Y.
Cherry of Birch Brae 409311
Merriment of Birch Brae 452000
Music of Birch Brae 451999
Piccolo of Birch Brae 508534
Rebecca of Birch Brae 426325
McDonald, J. M., McDonald Farms, Cortland, N. Y.
Coronation Monita 400536
Friendship V. Vera 545340
Hardwick's Gypson Secret 304791
McDonald Farms Avon 455547
McDonald Farms Beatrice 557949
McDonald Farms Belladonna 523720
McDonald Farms Bess 505152
McDonald Farms Blossom 570405
McDonald Farms Bluebell 549179
McDonald Farms Blueblood 557950
McDonald Farms Bon Ton 557953
McDonald Farms Calla 557956
McDonald Farms Charming 611836
McDonald Farms Colleen 606958
McDonald Farms Cometa 606957
McDonald Farms Content 557957
McDonald Farms Coquette 615918
McDonald Farms Cricket 611837
McDonald Farms Crystal 606955
Valor's Kittoline 401191
Victoria Rose of Locusts 565750
Yokum Ann 446129
McDonald, J. M. & Son, McDonald Farms, Cortland, N. Y.
Gayhead's Lady Fair 539702
Smuggler Farm Reward's Lass 478147
Motley, Helen R. C., Wychmere Farm, Ontario, N. Y.
Wychmere Butterfat Princess Maid 527968
Newton, J. R., "Deer Lick" Farm, Cape Vincent, N. Y.
Dill of Whippoorwill 459684
Imp. Rona of Ashwood 516558
Vassar's Jean 458917
Pask, Durant W., Farvue Farm, South Salem, N. Y.
Warrior's Bud of The Glen 515668
Pollack, George J., Pine Grove Farms, Binghamton, N. Y.
Alta of Banksburn 406450
Beechford's Virginia 360108
Glenburnie Jewel 307270
Laura of Hamston 402802
Pilot's Nora Patti 409743
Val's Beatrice of Pine Grove 490363
Val's Belle of Pine Grove Farms 490361
Riford, L. S. & Staples, T. M., Greystone Farm, Auburn, N. Y.
Argilla Finch 420685
Greystone Elegance 541554
Greystone Music 453495
Greystone Royal Belle 479244
Greystone Royal Helen 519880
Greystone Royal Mary 519885
Rymph, James Budd, Any Time Farm, Pleasant Valley, N. Y.
Princess of Anytime 291427
Twinkle Toes of Anytime 525414
Smith, Elisabeth Thew, Little Farm, East Northport, N. Y.
Little Farm Nancy 515735
Little Farm Susan 413813
Pride's Columbia of Oldacres 546957
Smith, E. Thaddeus, Little Farm, East Northport, N. Y.
Little Farm Fannie 591746
Stoll, Karl, Est., Pine Tree Farm, Hyde Park, N. Y.
Bournedale S. Genevieve 508849
Topaz of Oaklawn 302214
Tarbell, Gage E., Est., Tarbell Farms, Smithville Flats, N. Y.
Tarbell Farms Brilliant Belle 420158
Tarbell Farms Brilliant Mira 459511
Tarbell Farms Merry Lois 618314
Tarbell FarmsNoble Belle 612863
Tarbell Farms Noble Rachael 618609
Tarbell Farms Peerless Claris 600853
Tarbell Farms Peerless Esther 590079
Tarbell Farms Peerless Margo 613193
Tarbell Farms Peerless Susette 576438
Tarbell Farms Royal Electra 389452
Tarbell Farms Royal Esther 418743
Tarbell Farms Royal Flora 330469
Tarbell Farms Royal Lenda 467961
Tarbell Farms Royal Mignotte 601899
Tarbell Farms Royal Vera 456557
Thomas, Silas & Sons, Stony Ford Farms, Stony Ford, N. Y.
Beechwood Raphis 440396
Heartsease Fashion Favorite 450471
Stony Ford Peruvian's Betsy 457201
Stony Ford Peruvian's Dielytra 496486
White, George M., Gayhead Guernsey Farms, Coxsackie, N. Y.
Gayhead's Actress 539682
Gayhead's Sue 460155
Klondike Gay Julia 442721
Oswego Falls Farms Hope 2d 406494
Primrose of Flint Hill 400101
Whitlock, L. E., Red Osier Guernsey Farms, Stafford, N. Y.
Brookland's Easter Lily 453363
Whitney, C. L. A., Wyebrook Farm, Loudonville, N. Y.
Princess Sweet Rocket 486910
Wilkie, John, Forge Hill Farm, New Windsor, N. Y.
Forge Hill Royal May Rose 463727
Yakimoff, Nathan, Pine Hill Farm, Katonah, N. Y.
Agnes Princess Anne 517007
Golden Glow Pride of Pine Hill 517009
Jolly Lass of Stillwater 534235
Youngs, Merle L., Zenda, Clayton, N. Y.
Imp. Douglaston May Boy's Doris 533618
Imp. Douglaston Rover's Rosy 536496
Tarbell Farms Peerless Beauty 490168
Douglaston Princess Irene 538777

New York State Approved Advanced Register Records
From May 15 to June 15, 1940

H. F. Andrus, Yonkers, New York
Bournedale Gertrude 368732
Hugh Barclay, Pulaski, New York
Douglaston Lady Moray 512779
Henry L. Batterman, Mill Neck, New York
Brightside Beauty 455299
Uwchland Peggy 537351
A. H. Chambers, Kingston, New York
Heweshurst Princess Ladonna 544054
Cornell University, Ithaca, New York
Cornell Goldenrod Helen 500114
G. H. Crocker, Cortland, New York
Mayprince's Lucky Lady 377552
Hightide's Bessie O. 464696
Elizabeth Douglas, Tilly Foster, New York
Stadacona Queen 512873
Foremost Guernsey Association, Inc., Hopewell Junction, New York
Supreme's Jessica 395476
Val Dasher's Hope 439521
Foremost Noresca 507029
Peter G. Gerry, Delhi, New York
Lake Delaware Fairies 447420
King's Cathedral Ginger 448058
L. A. Hawkins, Silver Creek, New York
Nova Farm's Lady Jane 362957
Estate C. J. Hinds, Springfield Center, New York
Star's Hindsdale Gala 520934
Estate V. Everit Macy, Ossining, New York
Chilmark Surprise 348672
J. M. McDonald, Cortland, New York
Beechford's Coronet 382093
Broadland Baroness 509497
Supreme's Janice 356072
Yokum Surprise 415158
C. F. Mignin, Castile, New York
Reservation Modjeska 423779
Durant W. & A. M. Pask, South Salem, New York
Ultra Princess of Farvue 513615
George W. Perkins, Cold Spring, New York
Glynwood's Loosestrife 501321
Glynwood's Bluet 531179
E. Thaddeus Smith, East Northport, New York
Valor's Sally of Oldacres 463117
Elisabeth Thew Smith, East Northport, New York
Giftie of Cold Spring Harbor 394650
Estate Gage E. Tarbell, Smithville Flats, New York
Tarbell Farms Majestic Ursina 380405
Tarbell Farms Royal Harriet 467507
Tarbell Farms Peerless Sue 581576
Jenny C. Wasson, Altamont, New York
Mira Vista's Hopeful 470131
C. L. A. Whitney, Loudonville, New York
Wyebrook Hylan Princess 478955
Wyebrook Greenwich Princess 478956
Nathan Yakimoff, Katonah, New York
Fairview Velmar's Betty 534837

Chat . . .

HANKS Brothers of Winnebago, Minnesota, have purchased Boulder Bridge Royal Bloom 284263, a son of Boulder Bridge Matchmaker 259502 and out of Douglaston Lady Lucy 445871. This bull is being retained by Boulder Bridge Farm until next fall delivery to be shown as a senior calf.

Highcroft Farms, Wayzata, Minnesota, announces the birth of a heifer calf by Boulder Bridge Matchmaker 259502 and out of Shorewood Damsel 363952. This great cow, now eight years old, on her seventh day after freshening was milking forty-eight pounds a day and made 80.6 pounds of butter fat the first month on test. They are using two sons of this cow on the farm.

Ewald Brothers, Minneapolis, Minnesota, announce the addition of Highcroft Farm of Wazata, Minnesota, and Mid-Meadows Farm of Maple Plain, Minnesota, both owned by F. T. Heffelfinger and managed by C. E. Munns, to the list of Golden Guernsey milk producers.

Greenfield Guernsey Farm, Romeo, Michigan, owned by W. E. Moss, and managed by R. A. Holmes, are getting some very good calves out of their new herd sire, Langwater Valphar 262548. This bull is a son of Langwater Alert 236364 and out of Langwater Merryanne 413611.

Cesor Farms, owned by Charles E. Sorensen, Farmington, Michigan, and managed by George M. Newlin, now numbers 330 head. This herd has made great progress during the past few years. It was especially pleasing to see the twin sons of Bournedale Martha 406060 showing a type in keeping with the type of their mother. These twins got off to a slow start, but are coming along fine now.

John Endicott, former president of the Michigan Guernsey Breeders Association, and for many years one of the most loyal members, was honored at the General Dairy Banquet during Farmers Week, by being one of four men, representing the various dairy breeds, to be presented with a plaque for outstanding work with their chosen breed. We can think of no one more worthy to represent the Guernsey breed.

The Dunn and Harwood Sales organization has felt the effects of Spring. Nancy Harwood is wearing a diamond presented to her by John J. Falconi of Marlboro, Massachusetts. Nancy is the congenial young lady who handles the desk work along with Mrs. Dunn.

Paul Collier, another one of the organization, was not to be out-done by Nancy for he announced his engagement to Elizabeth Baggerley of Savannah, New York. Paul's home is at Schoharie and he is assisting with the office located in that town.

What's in a name when the name is Shawnee Springs? W. H. Eichbauer has asked to have the name reserved because of its meaning.

Mr. Eichbauer's farm is near Monroe, Michigan, and at one time, many years ago, Shawnee Springs was one of the most famous watering places in the Mid-West. Tourists from all parts of the country visited the place and it was of such importance that all trains stopped on the Michigan Central.

Today, however, there is still a very deep crystal clear spring. Because of the association and the fact that Mr. Eichbauer's grandparents owned the farm adjoining the spring property, he wishes to perpetuate the name.

Dr. George P. Grout, well-known breeder of Guernseys in the Panhandle of Texas, writes that since the loss of the Guernseys at the Texas Agricultural and Mechanical College through Bang's, they have not been replaced. At the recent state judging contest, 360 boys of vocational agriculture high schools competed for honors with Guernseys missing.

Canadian breeders are proud of the fact that Diamond Nancy, owned by Walker Farms, Walkerville, Ontario, has completed a mature record of 20631 pounds of milk and 1010 pounds of butter fat. She is leader in the mature class.

Also, Foremost Mildred 506987, owned by Berryland Fruit and Dairy Farms, Haney, British Columbia, has finished a three-year-old record of 18000 pounds of milk and 915 pounds of butter fat, making her the top cow in the three-year-old division.

Ruayne Hermes Rosebud 449730, purchased by A. L. Brown, Concord, North Carolina, for $1,125 topped the Quail Roost Maxim Sale, while Bessie's Faithful 430333, reported in the Journal as the top of this sale, brought $1,050 instead of $1,150.

Vere S. Culver, York, Pennsylvania, last year's manager of the Dairy World of Tomorrow at the New York World's Fair, has been engaged by Donaldson Brown to take charge of all operations at Mount Ararat Farm, Port Deposit, Maryland, He started in the new position on May 15.

From the prices received in the Missouri and the Oklahoma State Sales it looks like the average value of Guernseys in the Southwest at this time is right around $220.

GORDON HALL

Purchasing Agent ***Consultant***

I can be of helpful service to you in selecting cattle, planning a breeding program and other farm problems.

Princeton TEL. 1895 **New Jersey**

KLONDIKE GUERNSEYS

Are built for permanency upon a Good Foundation Backed by 15 years of Line-Breeding

In 1927 — We purchased *FOREMOST'S GAY LAD 117256, A. R.*, To Head our Herd.
5 Years Later, 1932 — *HIS FIRST 10 DAUGHTERS* had completed records averaging 10841 lbs. M., 534 lbs. F., as 2-year-olds.

Today — He has 35 A. R. daughters and 7 A. R. sons.
Also in 1932 — *ARGILLA KNIGHT 193529, A. R.*, was carefully selected to become our head man.
By 1937 — *HIS FIRST 10 DAUGHTERS* averaged 11436 lbs. M., 589 lbs. F., as two-year-olds.
Today — He has 32 A. R. daughters whose, highest records average 11886 lbs. M., 602 lbs. F., all in immature classes.

And Now in 1940 — THE FIRST DAUGHTERS OF KLONDIKE HOLLIMOST 237437 (Son of Foremost's Gay Lad and Rockingham Marguerite) out of these "Gay Lad"—"Knight" daughters are being bred and room is being reserved for them in the test barn.

Hollimost's Junior Get

A Pedigree of a son of* HOLLIMOST *tells the story. Let us send you one.

Klondike Farm • Elkin, North Carolina

Herd Fully Accredited for Tuberculosis and Bang's

Thurmond Chatham, ***Owner*** **T. F. Cooley,** ***Manager***

There's a feed we can bank on, son . . . I found that out 28 Years ago!

MANY DAIRYMEN who began using Larro when it was first introduced are still feeding this fine ration. For Larro has never compromised with quality. The Larro Dairy of that day judged even by 1940's far higher standards, was an exceptionally fine product. It made friends right from the start—and kept them. It gained the confidence of feeders in the only way this can be done: by earning it—by helping them, year in and year out, to keep their herds *up* in health, condition, production and profit.

Today, these same dairymen, or their successors, are still feeding Larro—but it is a still better, more productive Larro even than that of 1912. For years of experience, testing and patient study at Larro Research Farm have borne fruit. From time to time ways have been found to improve the Larro formula. And Larro feeders, of course, have enjoyed the full benefit of these improvements as they will those made in the future.

Are you satisfied with your present way of feeding? Why not investigate Larro? Its quality, uniformity and economy have lifted big loads of worry from the minds of thousands of dairymen—and added many dollars of profit to their earnings. Write for the Larro Dairy Book—or ask your Larro dealer for one. Find out now what Larro has done for other dairymen—and what it can do for *you*.

get a FREE DAIRY BOOK

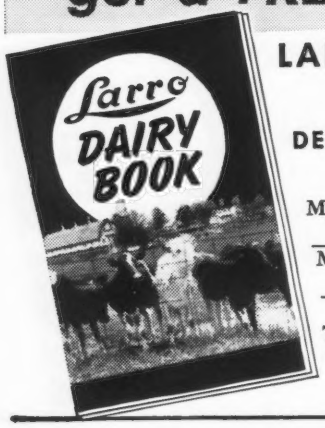

LARROWE MILLING COMPANY
(TRADE NAME)
Division of General Mills, Inc.
DETROIT, MICHIGAN • DEPT. T

Send me the Free Larro Dairy Book.

My Name is _____

My Mail Address is _____

Town_____ State_____

We have the following stock:

Cows Hogs Poultry

Choice GRADE Guernseys
JOHN G. GRAU
Long Green - Maryland

New York News . . .

(*Continued from page 31*)

It appeared that for many years before the Buffalo milk order became effective the Guernsey Co-operative had been able to get a better price for the milk of its members than other producers in the market received, but under the order it was compelled to pay an average of fifty cents per hundredweight to the equalization fund, besides other costs, which would bring the return to its members down below the average. There was testimony that, "relative price paid to members is an important factor in holding together a cooperative organization"; that if all producers received the same price they would prefer the breed producing the most milk at the least cost; and that the Guernsey Co-operative had already sustained substanital loss of membership due to equalization of prices.

The case pending before the Fourth Division was brought by the Guernsey Co-operative to obtain relief from the State milk order for the Rochester area. It was, in effect, an appeal from the Commissioner's decision denying the co-operative a differential provision for its GOLDEN GUERNSEY milk. The main questions were the same ones which have already been stated relative to the other suits.

Besides the opposition of Commissioner Noyes, the Guernsey Co-operative was opposed by various producer groups which obtained leave from the courts to file briefs in these suits. Some of them claimed to handle Guernsey milk, and told the courts that they were quite content to sell it

BREEDERS SUPPLIES
Dependable products that give most value for the money.

64 PAGE CATALOG FREE
Describes, illustrates and Prices the complete lines of Franklin Products.
Valuable Reference Guide for Stockmen.
Ask Dealer or write to nearest office.

O. M. FRANKLIN SERUM CO.
Denver Kansas City Wichita Fort Worth Amarillo Hayes
El Paso Alliance Nebr. Los Angeles Salt Lake City

FRANKLIN Concentrated BLACKLEG BACTERIN

NO MORE Fly Spraying EXPENSE

Electrocute 'em the easy way every hour of the day

MODERN ELECTRIC
DUROBAR
METHOD

Actual size of DUROBAR Electric Screen

DUROBAR Equipment is in use all over the world.

Read What Satisfied Users Say:

(NAMES ON REQUEST)

"Your screens are working to our satisfaction. Frankly speaking, we would not want to be without them. The animals are much easier to milk without those bothering flies and above all we feel that our lower plate count is due to the elimination of flies in our milk room and milking parlor."

"Our Company has been using electric fly screens successfully for the past four years and find this equipment efficient and worthwhile. We have eliminated the use of fly paper and spraying machines by the installation of electric fly screens in four windows and in two doors."

FLY SEASON IS HERE!

Write for fully illustrated descriptions, prices, etc.

NATIONAL ELECTRIC SCREEN CORPN.
29 N. Peoria St. - CHICAGO, ILL.

The accepted method of flying insect control. Ask about installations near you.

DUROBAR
ELECTRIC SCREENS
Kill Flies
AUTOMATICALLY

for the equalized price and did not want any differential in its favor. For the present we can only guess as to their interests and motives.

These decisions by the Appellate Divisions will be important. There is one higher court in the State of New York, called the Court of Appeals, and from there an appeal may be taken to the Supreme Court of the United States upon the constitutional question, but these two Appellate Divisions before which our questions are now pending are able enough courts so that their decisions, for better or worse, must be awaited with deep interest.

Dairy Farming of Tomorrow

Among the many interesting and valuable papers presented at the last meeting of The American Society of Animal Production that of Dean Ernest L. Anthony, Michigan State College, was especially notable. He

Dress Up Your Show Animals with Dana Show Halters

Round or Flat Straps. Finest quality and finish guaranteed.

COW BLANKETS
Made to fit—guaranteed to last. Fast service and satisfaction in everything for showman and stockman, in our complete Catalog 69-B. Send today.

C. H. DANA CO., Inc., Hyde Park, Vt.
(Formerly of W. Lebanon, N. H.)

STROHMEYER & CARPENTER, Inc.
Photographers of Animals
White Plains - Box 788 - New York

THESE DAIRYMEN TURNED SLOW BREEDERS INTO MONEY MAKERS WITH REX WHEAT GERM OIL VITAMIN "E"

Don't give up any cow that has breeding troubles, tends to abort or gives birth to paralyzed or weakling calves—until you have given her **REX**—THE COLD PROCESSED WHEAT GERM OIL.

Saves $850 Guernsey Cow

"You will be interested in one pure bred Guernsey I have that is 12 years old. She sold for $850 as a 5-yr.-old and is from a family line from which we wanted a calf or two. She has been difficult to breed—in fact, hasn't calved for 18 months, but is now safe in calf and in healthy condition. I feel that REX Wheat Germ Oil has been a great help in my breeding program."—L. F. Gottlieb, Stockbridge Farms No. 2, Hampshire, Ill.

Made $30 Cow Worth $150

"About a year ago I purchased a cow that did not breed. I called at my good friends, Joe Schafer & Sons, in Springfield, and related my trouble to them. Their suggestion was that I try some REX Wheat Germ Oil, which is known to correct such cases of breeding troubles. This I did and will say this cow, after feeding the oil as per the directions, produced a fine healthy calf. The cow is now one of my best milkers and breeders. She originally cost me $125, and I doubt if I could have gotten over $30 for her on the market before I fed her REX Wheat Germ Oil. I wouldn't sell her now for less than $150."—W. E. Frey, Jacksonville Road, Springfield, Ill.

REX Oil Corrected 7 out of 8 Jerseys

"Last summer I had 8 of my 40 Jerseys that failed to breed. I tried to even them out all year around, so I asked Dr. Gulheim and he said—try Wheat Germ Oil. I sent for REX Wheat Germ Oil and gave it to the cows on their feed. I bred just as soon as I could and only one of the 8 came back in heat the second time. I have recommended REX Oil to everybody I know who has breeding troubles."—Paul Devine, R. 2, Locust View Farm, Hamilton, Ohio.

Insist on REX Oil

REX Oil is not pressed oil—it is Cold PROCESSED Wheat Germ Oil, a high potency, pharmaceutical grade, the same as City of Chicago buys from us and makes available to thousands of expectant mothers to help prevent miscarriage. REX Oil is safeguarded against rancidity and spoilage. It is pure, assayed, unadulterated and fully guaranteed.

Order REX Oil Today

ONE PINT, $3.50; ONE QUART, $6.00. Send for prices on large quantities. Ask for FREE Breeding-Feeding Bulletin. Shows how to make Extra Profits. Order REX Oil from this ad.

VioBin Corporation - Room 809 - 155 N. Clark St. - CHICAGO, ILL.
VioBin (Canada) Limited, - 460 St. Francois Xavier St., Montreal, Quebec

MAKES ANY BULL SAFE

Combined Bull Halter and Controller tames any bull. Turn your herd sire out with complete safety. Stops fence-jumpers. Saves work, feed. Money-back guarantee. Don't risk life and limb—act today!

WRITE FOR FREE BOOKLET

RUSSELL & COMPANY
Dept. 38, Platteville, Wis.

Several Proved Sires for Sale—$2,000 to $7,500

For Information Write

Louis McL. Merryman

Herrick-Merryman Sales Co. - SPARKS, MARYLAND

COW COVERS

HALTERS

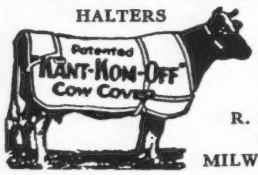

Low Market Prices

R. LAACKE CO.
1646 N. 3d St.
MILWAUKEE, WIS.

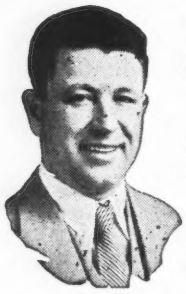

Roy S. Johnson

Auctioneer

Experienced and qualified to render efficient service

Decatur - Indiana

***"Important"*—WEIGH THE MILK**

Three Sizes: 40, 60 and 120 lbs.

Our new Dairy Scales have extra large dials of genuine vitreous porcelain, acid-proof, non-corrosive and permanent—wide graduations easy to read. They have patented adjustable index pointers for obtaining tare weight of empty pail.

"Pelouze" Scales are warranted accurate and made to comply with the Departments of Weights and Measures in all States. Order through any leading supply house. Specify "PELOUZE." Send for circular.

PELOUZE MANUFACTURING COMPANY
232-242 East Ohio Street Chicago

When in need of

LIVE STOCK PICTURES

Send for

COOK & GORMLEY

Union Stock Yards, Chicago, Illinois

brought out the point that due to basic and far reaching influences of land planning the dairy industry is inevitably due for considerable change. He cited the fact that similar past situations in Europe have demonstrated what will probably eventually happen here. Illustrative of this condition are Denmark, England and Holland where shifts from grains to grass have changed the type of farming and the character of the livestock. In his discussion Dean Anthony stated in part:

"With this change to more hay, grass, and soil saving and soil building crops, farmers will be forced, regardless of money return, to keep the type of livestock which can handle these types of crops.

"It is well recognized that hogs and poultry do not fit such crops. It is also well recognized that dairy cows are the most efficient and natural users of such crops. If dairying increases in this new land utilization development, it will bring about fundamental changes in dairy farming and will likely vitally affect the dairying of present well-established dairy sections.

"In this shift I can foresee a great return to butter fat production, especially in the summer and grass months. With this increased butter fat production, butter fat will again rule the market and set the price for all dairy products. We may again have a return to the situation of a few years ago whereby cheap butter produced under low cost conditions set the market for milk produced in regions of higher cost. This means a continued struggle of dairy farmers of higher cost areas to produce milk at the prices likely to prevail or their eventual elimination."

Relative to marketing considerations, Dean Anthony mentioned the following pertinent points: "In the

C. B. Smith

Livestock Auctioneer

Hope, Michigan

A lifetime of Livestock experience at *your* service.

matter of solving our market problems it is necessary that we must gain and hold the public good will. I have sometimes recently thought that as an industry we had completely forgotten that the public had any place in our consideration.

"We allow radical labor organizations to gain a strangle hold on our distributing systems. We allow producer and distributor differences to develop into strikes, with the consumer always disturbed. We allow sensationalism to always follow the dumping of milk in such strikes, with the result that the mother is hard pressed to secure the necessary amounts of milk for her children and, inadequately informed as to the basic situation, is left to develop a suspicion and distrust for the industry.

"We rush to secure State Commissions for control of local situations and to Federal Agencies for those of more than a local character. We are forever washing dirty linen before the public and creating a growing lack of trust and respect by the public who can make or break the industry. We can continue to abuse the public confidence in the way we have been doing for the past few years until the public will repudiate the industry and its ability to serve, and perhaps demand further control of this basic human need through means of Public Utility as they have done with water and other universal necessities."

Many other outstanding dairy authorities and economists concur with Dean Anthony in his opinions relative to the industry. These considerations emphasize the importance, value and necessity for GOLDEN GUERNSEY shippers to strive at all times to produce a product superior in all respects to that of other market milks. It further shows the value and necessity of having a co-operatively controlled distributing unit, fully equipped and capable of handling its producer members' surplus.

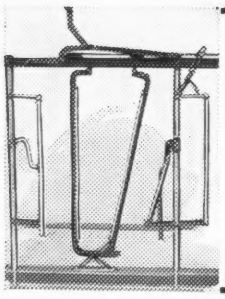

SIMPLEX LINE

The Simplex Line of cow stalls, stanchions, litter carriers, pens, ventilation, etc., has proved a profitable investment to thousands of dairy farmers for over thirty years. Use Simplex equipment in your barn. In writing for catalog, state if building a new barn or remodeling barn.

DEPT. G

SIMPLEX, INC. MARSHFIELD, WISCONSIN

MASSACHUSETTS GUERNSEYS

The many outstanding Guernsey herds of Massachusetts offer foundation stock of real merit.

Healthy, Well-Bred

Cows • Heifers • Bulls

Look These Over, Prices Right

Write:

Massachusetts Guernsey Breeders' Association

146 Summer Street · Boston, Massachusetts

DUNN'S TOUR

Offers . . .

*6-Year-Old son of Langwater Merrymaker 166128, A. R.

6-Year-Old son of Green Meadow Coronation Prince 125281, A. R.

*6-Year-Old son of Langwater Valor 79775, A. R.

Our New List of Bulls Includes Many Attractions

Among our listings is a herd of fifty Sequel bred Guernseys that stand first in their state. Another herd of mostly Sequel heifers that are due this summer are from dams with official records up to 20,000 pounds of milk.

A commercial dairy is closing out and asked us to list thirty grade Guernseys that are as nice a lot as we have listed in many a day.

* * * * *

Let us guide you to where good Guernseys roam. Our services are helpful—free to every buyer.

DUNN'S TOUR

"The Short-Cut to Good Guernseys"

Schoharie, N. Y. · · · Cordaville, Mass.

IDEAL GUERNSEY FARMS

"The Largest Guernsey Herd in the East"

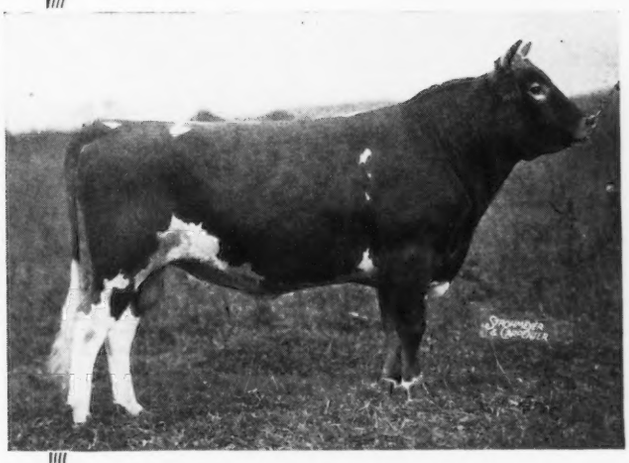

Presenting . . .

◀ Langwater Satellite 212197, A. R.

A bull that is making good. Sire of 13 A. R. daughters. His last daughter to complete test—Ideal's Satellite's Fanny 484757—made a record of 11734.7 lbs. M., 695.5 lbs. F., Class F.

"SATELLITE" is a son of Langwater Moonlight 160256, A. R., and out of Langwater Fides 177729, A. R., a 742.0 lbs. F., Class D daughter of Langwater Valiant 51868, A. R.

His sons out of A. R. cows for sale.

ALSO FOR SALE A few fine Belgian Horses and Hampshire Hogs. Write us your needs. If you need heifer calves for replacements we can offer you a fine selection.

Accredited *Negative*

VISITORS ALWAYS WELCOME

JACOB TANIS
Owner

AUGUSTA, NEW JERSEY

WILLIAM AULD
Herdsman

Repeat Customer!

J. M. Sharpe & Sons

of Leslie, South Carolina, have selected their second herd sire from Clear Springs Farm. Messrs. Sharpe selected a son of the great little cow, Foxdeans Mary 368719 with 16246.7 lbs. M., 911.0 lbs. F., Class AA. One of the few cows ever to produce more pounds of butter fat in one year than her own body weight.

If You Desire Production, Consider a Line-Bred Son of

Clear Springs' Glorious 247086

BY ARGILLA KNIGHT 193529

"His Production Hard to Equal"

32 A. R. daughters highest records average 11886 lbs. M., 602 lbs. F.

His Dam:

KLONDIKE GAY GRACE 399225

11012.3—604.6—F
12380.8—715.5—C
15711.9—906.4—AA

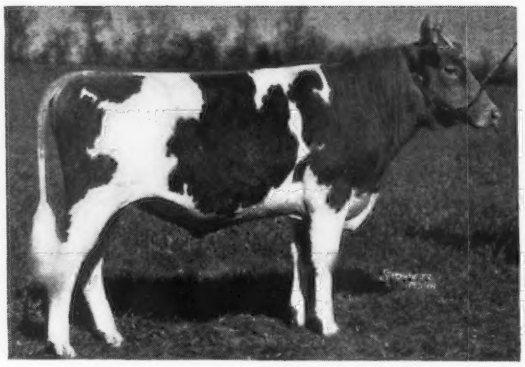

(14 Months Old)

We have 2 sons of GLORIOUS, out of Argila Knight daughters:

KLONDIKE NANDINA 527258

Now on A. R. test in 87 days has produced 3311.2 lbs. M., 177.8 lbs. F., Class F.

KLONDIKE HOPE 414795

12170.4 lbs. M., 626.8 lbs. F., Class GG
12515.1 lbs. M., 690.4 lbs. F., Class DD

We will be glad to furnish you with more detailed information. Pedigrees on either of these "Double Grandsons of Knight."

CLEAR SPRINGS FARM

U. S. Highway 29A • Concord, N. C.

Bang's Free Herd Certificate No. 100 — *T. B. Accredited 517655*

A. L. BROWN, *Owner* — G. H. CARTNER, *Manager*

Keep your on the herds

— OF —

W. B. P. Pitts, Passing, Virginia and Bernard Kurtz, Canandaigua, New York

SHERWOOD FOREST FARM takes pride and pleasure in

Announcing the Second Purchase of a Sherwood Forest bred bull by both of these men

W. B. P. Pitts recently purchased the son of CORONATION POTENTATE 225916 out of Sherwood Forest Minion 491058, she a daughter of Langwater Forester 212068 out of Rockingham Darling 303508. This bull, a show bull, will be mated to the daughters of a double grandson of Langwater Arrogant 182485, his former purchase from this herd, and other members of his herd, carrying the same blood lines.

Bernard Kurtz just bought a son of SHERWOOD FOREST ELECTOR 252526, out of Sherwood Forest Fairy 407695 with records of 13526.3 lbs. M., 633.4 lbs. F., Class G, and 15517.6 lbs. M., 716.1 lbs. F., Class BB. This bull will be mated to the daughters of his senior sire, Sherwood Forest Kama 252524, he a son of Langwater Forester 212058 out of Sherwood Forest's Arrogant Kay 354790, also a Rockingham Darling 303508 daughter.

For Sale . . . CORONATION POTENTATE 225916 (a double grandson of Green Meadow Coronation King 109429, A. R.) and SHERWOOD FOREST ELECTOR 252526 (a Langwater Forester 212058–Langwater Arrogant 182485 cross) SONS, out of dams up to 700 lbs. fat.

T. B. Accredited 319826 :: *Bang's Free No. 6*

SHERWOOD FOREST FARM *Fredericksburg, Virginia*

JOHN LEE PRATT, *Owner* *Address:* STEWART RIVERS, *Herd Manager*

MAPLE LANE GUERNSEYS

present . . . Another New Class Leader

One of SAUGERTIES ULTRA MONARCH'S *Class Leading Daughters—*

▼ MAPLE LANE MONARCH'S LUCKY 371555

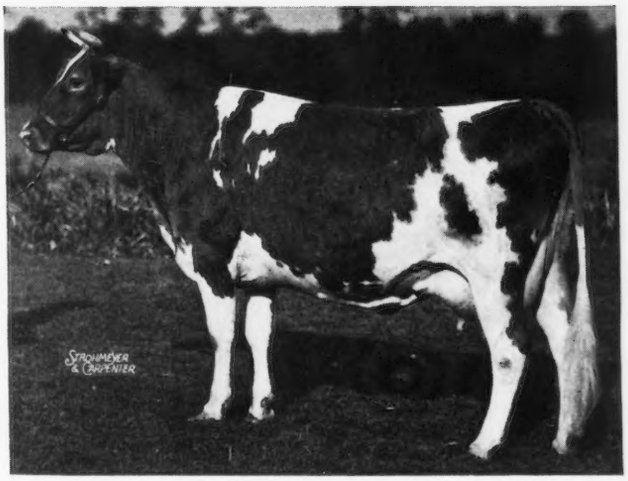

11671.2 lbs. M., 625.3 lbs. F. Class FF
16432.1 lbs. M., 871.0 lbs. F., Class BB (Class Leader, 9th place)
18162.3 lbs. M., 960.5 lbs. F., Class AA
(Class Leader 7th Place)

"Lucky" *has 2 daughters and 1 son now in our herd—*
Maple Lane Lucky Lass 463942, A. R.—15707.7—785.9—G
Maple Lane Africander's Lucky
11655.8 lbs. M., 676.6 lbs. F., Cl. GG (Unofficial)
(Record completed at Mt. Ararat Farms)

Her Sire:
SAUGERTIES ULTRA MONARCH 77702 A. R.
25 A. R. daughters with 35 records that average 12221.0 lbs. M., 649.5 lbs. F., 26 in immature classes.

Her Dam:
A great producing dam—MAPLE LANE LUCY 191061, A. R.
13570.5 lbs. M., 700.5 lbs. F., Class C.
7 registered daughters and 2 registered sons.

	Milk	*Fat*	*Class*
Maple Lane Africander's Libby 266567	12212.2	677.9	G
Maple Lane Africander's Anita 303113	14596.4	705.9	A
Maple Lane Monarch's Lucky 371555	18162.3	960.5	AA
Maple Lane Monarch's Lucy 341458	13275.1	687.9	A
Average	14561.5	758.1	

★ *Consider now a bull calf by* Maple Lane Fashion's Steadfast 234081

VISITORS ALWAYS WELCOME

MAPLE LANE FARMS • *Kingston, New York*

A. H. Chambers, *Owner* *T. B. Accredited* :: *Bang's Free No. 171* T. J. Doyle

The Sire with PRODUCTION

His 6 Nearest Dams Average:
13815.9 lbs. M., 745.9 lbs. F.

Three records made in immature classes

Sire: LANGWATER SURROGATE 110019, A. R.
Sire: *Langwater Steadfast 31672, A. R.*
Dam: *Imp. County Flower of Langwater 149216, A. R.*
14166.8—662.5—A
4 A. R. sons, 2 A. R. daughters

Dam: CHUCKANUT LENA 345623, A. R.
12559.9—756.3—C
Sire: *Cascade Royal Rival 146720*
Dam: *Chuckanut Linetta 288172, A. R.*
13156.9—823.9—GG
Class Leader and dam of 3 A. R. daughters

▲ **Surrogate's Lubas of Adohr 232580**

Half-brother to our other son of Langwater Surrogate—Surrogate's Supreme of Adohr 110019

ADOHR MILK FARMS

18000 Ventura Blvd. Los Angeles, California (Tarzana Post Office)

PRODUCTION

Mamie of Owen's Place
236168, A. R.

Continues to pay her way

10 years of D. H. I. A. records (2 milkings daily)

Year	Milk	Test	Fat
1930	7330	5.38	394.1
1931	9903	5.25	519.5
1932	12123	4.88	592.2
1933	8975	5.31	476.4
1934	10110	5.10	515.9
1935	14196	4.57	648.8
1936	14472	4.56	659.2
1937	10364	4.77	494.9
1938	14610	4.62	674.9
1939	12824	4.80	615.5
1940	10188	4.30	438.0
Totals 122½ Months	125095	4.82	6029.4

"Mamie" has dropped 9 calves and was in milk 3,418 days. In addition to these ten years of D. H. I. A. records "MAMIE" has two records, 16572.5 lbs. M., 752.7 lbs. F., Cl. AHI (730 T. M.); 13884.2 lbs. M., 614.4 lbs. F., Cl. AAA (610 T. M.). 3 A. R. daughters average 10498.1 lbs. M., 578.6 lbs. F., all twice-a-day milking.

Watch for our Oct. 1 advertisement
"THE BULLS OF BULLS"

DIETRICH FARMS, Inc.
Bremen, Indiana
OWEN H. DIETRICH, *Manager*

HOLLOW HILL FARM

The home of "A Small Herd of Select Breeding Guernseys"

The above six cows were our foundation in 1916. All were imported, three being secured from Mr. Frank S. Peer and three from Mr. R. H. Dutton.

In the center of the picture (head partly hidden) stands old Imp. Queen Rose of Pine Grove 47176, A. R., the dam of Itchen King 49803, A. R.

Convent's Ultra Queen Rose 127433, A. R.
16598.0 lbs. M., 915.2 lbs. F., Class D.
Convent's Senate Queen 146708, A. R.
13813.9 lbs. M., 717.0 lbs. F., Class C

Accredited Certificate No. 85652
Negative Certificate No. 62

MR. AND MRS. PAUL MOORE, *Owners*
RAYMOND F. BENHAM, *Herd Manager*

CONVENT -:- NEW JERSEY

C. W. BAIRD
Owner

Two Brooks Farm

Basking Ridge • New Jersey

JOHN WOLFORD
Manager

Present . . . 2 Daughters of CLARA'S HEARTSEASE BUTTERFAT 226497

No bull calves available at present.

All Sold Out.

Send reservation or your inquiry and we shall be pleased to quote you a price when we have a good calf that will fit your breeding program.

	Milk	*Fat*	*Class*	*T. M.*
TWO BROOKS CZARINA 532117	*8957	509.7	GGG	610
TWO BROOKS CONTESSA 532120	*9751.4	511.5	GGG	610

* *(both records as yet to be verified)*

After calving these ¾ sisters will be the first 2 daughters of our herd sire—CLARA'S HEARTSEASE BUTTERFAT 226497—to complete their test. Milked twice-a-day as two-year-olds, his first 7 daughters have so far exceeded the daily average production in GGG by over 30% in milk and 41% in fat.

Both "CZARINA" and "CONTESSA" are in calf to Hilltop Butterfat 192478, due in July and August.

Guernsey Pedigree Specialists

Established in 1915

Two color typewritten or ditto pedigrees, one copy up to several hundred on blanks for loose-leaf herd registers or on blanks not punched for covers for surplus stock for sale.

CATALOGUES FURNISHED FOR AUCTION OR PRIVATE SALES.
MOUNT HOPE PRECISE OR COMMERCIAL OR OTHER TYPES OF INDEXES PREPARED.
DAM-DAUGHTER COMPARISONS FIGURED.

Price Schedule

Number of Ancestors	Size of Blank	Typewritten (Two color) 1 copy	Ditto (Two color) 15 copies	30 copies
14	8½" x 11"	$ .75	$1.00	$1.25
14	14" square	1.00	1.25	1.50
30	14" x 16"	1.35	1.75	2.00
30	4¼" x 7¼"	.75	(pocket loose-leaf)	
62	14" x 17"	2.25	2.50	2.75
124	17½"x 23½"	4.00	(On Cardboard, Suitable for Framing)	

NOTE: On all ditto pedigrees, 15 or 30 copies, there is no additional charge for master copy. NOTE: Special prices quoted on total number of animals in herd on loose-leaf, 30 and 62 ancestor blanks.

In ordering pedigrees, please furnish name and herd book number and date of birth of animal to be pedigreed, as well as name and herd book number of sire and dam and grandsire and grandam on both paternal and mater nal sides.

Send for samples and prices direct to

Ithaca Sales and Pedigree Company
513 NORTH TIOGA ST., ITHACA, NEW YORK
Telephone 3522

BORRODALE FARM

"The Home of Good Producing Guernseys"

Presents . . . Our Junior Herd Sire

Loyal *of* Borrodale 268468

Dropped September 4, 1938

His Sire: LANGWATER GASCON 160702, A. R., is by Langwater Valiant 51868, A. R., and out of Imp. Angulosa's Blanche of Langwater 110748, A. R. "Gascon" is the sire of 10 *A. R. daughters with 12 records that average 12042.4 lbs. M., 615.0 lbs. F., 11 in immature classes.*

His Dam: GREYHOLME'S ROYAL LUETTA 448620 11379.4 lbs. M., 537.7 lbs. F., Cl. GG. A son of Greyholme's Noble Chieftain 181848 and out of Greyholme's Golden Lenore 295613, A. R. "LOYAL" is being used on the daughters of BORRODALE BEEBE'S DONALD 194790 and *Borrodale Beebe's Donald Chief 215081.*

Offering...
A Line-bred bull calf that combines a pleasing combination of Island and May Rose blood.

HERD ACCREDITED FOR TUBERCULOSIS AND ABORTION

Visitors Always Welcome

A. MAITLAND

THOMPSON, CONNECTICUT

PINE VIEW FARM

Herd Rich in the Blood of

PRIDE OF PINE VIEW 545866

Grand Champion Winner, National Dairy Show, 1938

Sires in Service Since 1926

BILLY BUTTER CUP OF PINE VIEW 119034, Sire of "Pride."
PILOT OF PINE VIEW 263575, Out of "Pride."
FLORIO OF BOULDER BRIDGE 258710, out of Spring Brook's Bernice 402061 with 729.9 lbs. F., Class AA.
DAINTY'S BELL BOY OF M. G. 271828, a Grand Champion winner and grandson of Royal's Bell Buoy 130305, A. R.
JESTER OF BOULDER BRIDGE 267517, another good son out of "Pride."

Offering for sale now, a very typy bull of serviceable age, also a few females of the above breeding.

CARL CROSBY **BAY CITY, WISCONSIN**

A Few Heifers Available

Sired by

Damsel's Aristocrat 244358

Double Grandson of

High Point Prince Maxim 104016 A. R.

GLEN KIRCHER • HARRISONVILLE • MISSOURI

A Great Cow

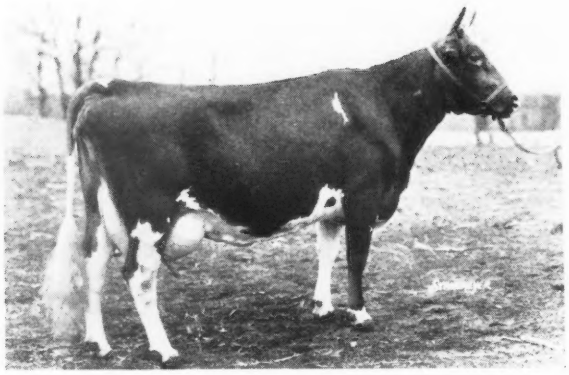

ROYAL'S CONTENTMENT 197655

In the fall of 1928 we bought from M. L. Phillips the cow, ROYAL'S CONTENTMENT 197655, then a two-year-old in milk. She was very thin and grouped in the line with cows of similar breeding. Our boys soon singled her out as a dairy cow that would do.

We finished the record that was started at Pomeroy. Later we made the two following records—12564.6 lbs. M., 601.5 lbs. F., Cl. E, and 16696.2 lbs. M., 815.6 lbs. F., Cl. A—and used Contentment as a show cow two seasons, when she always stood near the top, mostly placing 2nd or 3rd but always receiving compliments from the ringside as to her appearance as a dairy cow.

Today she is nearly 14 years of age and due to calve soon. Living right with our herd since January 1, 1929, she has produced 116004.8 lbs. M., and given birth to eleven calves.

Her two A. R. sons, Phil Cook 191380 and Hardwick's Royal 207097, have made enviable records.

We have two daughters now in our herd: Hardwick's Contentment 364938 with 12979.4 lbs. M., 644.5 lbs. F., Class AA and 9784.3 lbs. M., 493.5 lbs. F., Class G, and Royelen's Contentment 423362 with 9747.0 lbs. M., 480.1 lbs. F., Class E—13035.0 lbs. M., 635.9 lbs. F., Class B.

They are grand individuals for any cow-minded man to look over.

Her two sons, Hardwick's Count 254804 and Hardwick's Provost 229713 are both in active service at Locust Grove.

LOCUST GROVE DAIRIES

Westville, New Jersey

T. B. Accredited :: *Blood Tested*

HENRY W. LEEDS, *Owner* JOSEPH P. BROADHURST, *Manager*

Cathedral Farms, Oneonta, New York

June 6, 1940

DEAR GUERNSEY BREEDERS:

You past masters of artistic and champion Guernseys haven't seen a thing until you have laid your tired eyes on Cathedral Jewell's Champion 250008; the glamour boy young herd sire at the J. H. Williams, Park Farm, Waukesha, Wisconsin. He is one of the tops of the Kate family, and together with Cathedral Al Rilma 250005, the present herd sire at Park Farm, will be just right for a foundation herd of CATHEDRAL FARMS BIGGER AND BETTER GUERNSEYS.

He has just arrived from CATHEDRAL FARMS BIGGER AND BETTER GUERNSEY herd where the top Guernseys of the world are developed.

Congratulations, Messrs. Williams, Trewyn and Berg, you are starting out with the splendid idea of helping bring back to the State of Wisconsin the grand old reputation they once held of being the leading Guernsey State of the Union.

Yours for

BIGGER AND BETTER GUERNSEYS

CATHEDRAL FARMS

H. H. BUCKLEY

HHB:DG

Chedco Farm

Offers For Sale

Chedco Honey Lad 286203

Dropped April 25, 1940

Sire: Chedco Coronation King 241118

Dam: Chedco Honeymoon 460447

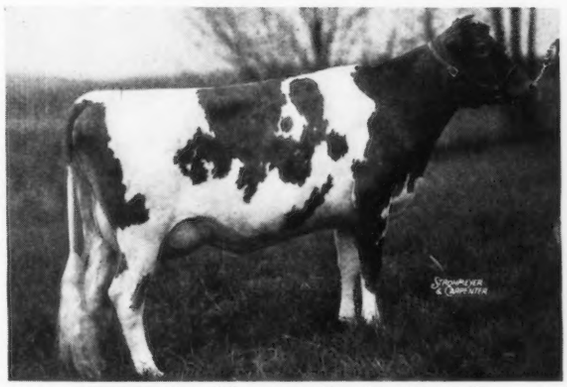

10908.6 lbs. M., 614.7 lbs. F., Class G

C. E. COTTING

50 Federal Street, - Boston, Mass.

Accredited Herd 100024

Negative to Agglutination Test Certificate No. 20

Skyline

Presenting...

Our Present Herd Sires

1. SKYLINE SUPERB STEADFAST 217743
   Sire: FAYELDA'S SUPERB 193242
   Dam: LIBERTY'S GRETTA 300882
   9327.2—516.5—EEE
   STEADFAST'S first 4 daughters to complete their 2-year-old lactations averaged 10516.5—501.1.
2. PINE MANOR SHALIMAR 266510
   Sire: DOUGLASTON CROWN PRINCE 226719
   Dam: DOUGLASTON KING'S OLGA 423891
   13968.9—593.9—GG; 14299.1—641.9—D
3. PINE MANOR HERCULES 266512
   Sire: FRA-MAR FARM KING 201927
   Dam: CORONATION JOAN 485888
   11184.7—570.3—G

The average production of our 49 milking cows for the month of May was 884.8 lbs. M., 45.1 lbs. F.

O. H. LIEBERS & SONS

Lincoln

Nebraska

Skyline

Haven Hills Farm

Present . . .

A FOUNDATION MATRON

A daughter of Aiyukpa K. Sailor Lad 141899, A. R.

Haven Hills Butter Cup 395584, A. R.

10918.5—535.9—CHI—837 T. M.

●

2 A. R. DAUGHTERS

Haven Hills Silver Cup 468773
8521.3—421.1—EHI—730 T. M.

Haven Hills Cream Cup 433888
8977.4—444.3—E—730 T. M.

One of our herd sires
Ted of Quality Hill 214142, A. R.
is sired by "Sailor Lad."

HAVEN HILL GUERNSEYS HAVE DEMONSTRATED THEIR ABILITY FOR PERSISTENT HIGH PRODUCTION AND REPRODUCTION.

Stock of all ages—males and females for sale

175 Head to Select From

WRITE US YOUR NEEDS

ALBION, MICHIGAN

MRS. GEORGE E. DEAN, Owner GLEN FOX, Manager

Langwater Hardwick

on 23 Dam-Daughter pairs shows an increase of 42 lbs. F., of daughters over dams. HARDWICK'S first 23 A. R. daughters average 13810.0 lbs. M., 718.0 lbs. F., on a mature equivalent basis—Class A, 3 milkings daily.

●

For Sale

Line-bred bull calves with BOURNEDALE REX 159247, A. R., or LANGWATER KING OF THE MEADS 196128, A. R., on the top side and LANGWATER PHARAOH 98719, A. R., or MIXTER MAY ROYAL 65203, A. R., on the bottom side.

"Bull Calves that answer the Roll Call of the Breed"

PRICES AND PEDIGREES, GLADLY SUBMITTED UPON REQUEST

●

Greenway Farm
Ware - Massachusetts

G. H. TIMMINS, *Owner* L. B. WILSON, *Superintendent*

Skagit County, Washington

We Breed Good Ones • We Sell Good Ones

At the 1940 Pacific Northwest Sale—Skagit County Guernseys played an important part in raising and maintaining the sale average.

TOP BULL was Dixie's Darigold Tommie 284651 consigned by Vivian Miller of Burlington, Washington, and purchased by W. B. Flint of Beaverton, Oregon.

2nd HIGH BULL was Avalawn Lacy 284975 consigned by Carl Schroeder, Bow, Washington, and purchased by M. C. Fleming, Troutdale, Oregon.

2nd HIGH FEMALE was Duna of Rainier View 494665 consigned by D. W. Barclay, Burlington, Washington, and purchased by M. C. Fleming.

Average of Skagit Cattle	331.25
Average at Sale	271.90
Increase over average	59.35

Send for our bull list to any of the following breeders:

D. W. BARCLAY, *Burlington*
EMMET EGBERT, *Bow*
OLIVER GEAR, *Bow*
CARL SCHROEDER, *Bow*
WESTERN GLOW FARMS, *Bow*
MERLE MILLER, *Burlington*
VIVIAN MILLER, *Burlington*

Coolbranch Farm
Churchville,
Harford County, Maryland

Accredited No. 424348
Negative No. 249 Md.

The Home of
"GUARDY"
Full Brother to
MAPLE LANE GLORIA 447563
15654.9—776.9—8th in GG
And
MAPLE LANE CHALLENGER 222706
Son of
SAUGERTIES AFRICANDER 116932, A. R.
32 A. R. daughters ave. 11278.9 lbs. M., 659.0 lbs. F
and
FAIRWEATHER GARDENIA 304148
14920.4—715.8—D
and 4th prize aged cow,
National Dairy Show, 1937.
Her dam 16073.2—909.6—A

And of His Son
COOLBRANCH PEONY'S GUARDY
Son of
MAPLE LANE AFRICANDER'S PEONY 254300
12523.3—734.7—5.87%—F
New York State Champion when made
She 2 A. R. daughters and is daughter of
SAUGERTIES AFRICANDER 116932, A. R.

Joseph France
Owner

Address all communications to
1409 MERCANTILE TRUST BUILDING -:- BALTIMORE, MARYLAND

Joseph H. Webb
Manager

Renew Your Subscription to the JOURNAL . . .

$1.50 *for one year*

$2.50 *for two years*

$5.00 *for five years*

$4.00 *for one year for foreign subscriptions*

NASHOBA GUERNSEYS

WHITCOMB FARMS
GOLDEN GUERNSEY
LITTLETON MASS.
EST. 1880

Senior Herd Sire:
LANGWATER NASHOBA 202559. Sire of 7 A. R. daughters including Nashoba Pharaoh's Ida 508014. Mass. State Champion in Class GHI.

Junior Herd Sire:
LANGWATER DREADNOUGHT 211731. Sire: Langwater Merrymaker 166128. Dam: Langwater Tulip 307368 11038.9—619.7—G

You may now purchase a few choice cows at reasonable prices.

H. H. WHITCOMB, Owner

Accredited Herd No. 320663 **Abortion Free Herd No. 25**

CEDAR LANE FARMS

present

A Foundation Female

Imp. Queen of the Glebe
263832, A. R.
11918.4—573.4—AA—1095 T. M.

Dam of 3 A. R. Daughters

	MILK	FAT	CLASS	T. M.
Lane Farm Patricia 383358	8915.8	430.7	AA	996
Lane Farm Prince's Glory 448062	9335.8	498.5	GG	1093
Lane Farm Prince's Hallelujah 448063	8618.8	429.9	G	1094

To the farmer-breeder interested in getting a well-bred herd sire we suggest you consider a MAY PRINCE OF HIGH HILL 201403 or a son of BIRCHFIELD MAJESTY 251797. STOCK OF THIS BREEDING FOR SALE.

Swansea Center, Massachusetts

MRS. W. R. LANE
Owner

V. L. HASTINGS
Superintendent

BEULAH LANE FARM

Home of

LIBERTY'S TEMPLAR 238453

Grand Champion Waukesha Dairy Show, 1939
2nd Place 3-Year-Old, Wisconsin State Fair, 1939. 7 Nearest dams average 11995.2 lbs. M., 647.0 lbs. F.

Congratulates . . .

Lee A. Clark, Laona, Wisconsin, on his selection of Beulah Lane Templar's Knight 275632, dropped May 19, 1939, to head his herd. "KNIGHT" is by LIBERTY'S TEMPLAR and out of a granddaughter of Langwater Shah 97043, A. R., and Shuttlewick Sultana 137350, A. R. His dam, Sepoy's Rosie of Dr. Kleinhans 405358, A. R., 10296.9 lbs. M., 475.1 lbs. F., Class F., and on retest in Class AAA, has just completed a record of 9248.9 lbs. M., 412.8 lbs. F. (twice-a-day milking, 610 T. M.)

Write us regarding your next Junior Herd Sire

E. A. SWENDSON — ED. M. SCHNECK, *Manager*

Route 1 • Lake Beulah, Wisconsin

"Predictions" ARE APPRECIATED

Sire:
FOREMOST PREDICTION
212227
15 A. R. daughters
Sire: Foremost's Bell Buoy
117666
29 A. R. daughters
Dam: Valor's Faithful 364627
20011.0—976.0—AA
World Record when made.

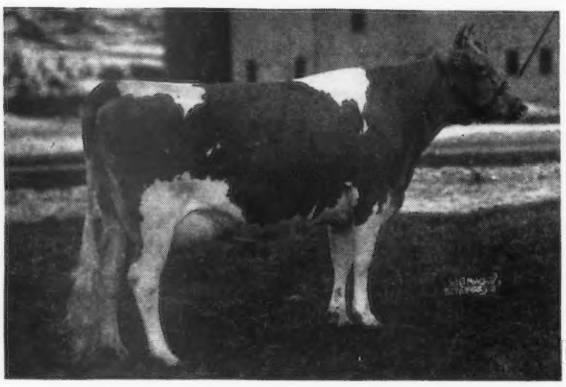

Dam:
GREEN MEADOW LADY
DIANA 328414
12900.0—543.0—G
1 A. R. daughter with 607 lbs. F., Class DD (Unofficial), 2 on test.
Sire: Green Meadow Coronation Prince 125281
34 A. R. daughters
Dam: Green Meadow Desire
263969
14457.0—638.0—AHI
789 Milkings

McDonald Farms Belladonna
523720

Top priced animal, 1940 Coventry Sale.
Highest priced Guernsey at any consignment sale in 1940.

We wish to congratulate the purchasers of Prediction's daughters at the 1940 Coventry Sale, Langwater Farms of North Easton, Mass., on the purchase of McDonald Farms Belladonna 523720, at the highest price for any Guernsey at consignment sales in 1940; Bethany-Homestead Farms, Inc., Honesdale, Pa., on the purchase of McDonald Farms Daybright 571776, and Philip J. Baur of Springhouse, Pennsylvania, on the purchase of McDonald Farms Elsie 628381. The three Prediction daughters sold for an average price of $1,216.

The 15 daughters of Prediction that have completed records to date average 10652 lbs. M., and 562 lbs. F., as two and three-year-olds, to be verified.

Every Prediction daughter bred at McDonald Farms that has had a calf has been tested or is on test with one exception, a heifer sold as a bred heifer into a herd where no testing is one. Eleven daughters of Prediction were on test for the full month of May at McDonald Farms. Six were 2-year-olds; four were 3-year-olds and one a 4-year-old. The eleven averaged 1362 lbs. M., and 59.7 lbs. F. The first daughter started on retest and milked 1913 lbs. M., in May. His first granddaughter on test produced 1196 lbs. M., and 56.8 lbs. F., in Class G in May. This is also the first daughter on test sired by Myhaven King 233983.

Prediction also sired the undefeated Champion bull of 1939, the undefeated 3-year-old cow, undefeated Get of Sire and Junior Get of Sire in 1939.

He is siring that rare combination of well-balanced, strongly attached udders, straight top lines and production.

Only a few baby sons of Prediction now available, all from A. R. dams with records from 563 lbs. F., in Class FF to 750 lbs. F., to Class CC.

You are always welcome at McDonald Farms

McDONALD FARMS • CORTLAND, N. Y.

J. M. McDONALD, *Owner* K. C. SLY, *Manager*

WAUKESHA COUNTY

GUERNSEY BREEDERS' ASSOCIATION ✦ Founded 1906

SOLD . . . 88 Pure Bred Guernsey Bulls

out of dams of 400 lbs. F., to the MONDOVI DAIRY HERD DEVELOPMENT ASSOCIATION for the herds of farmers in Buffalo County.

Manley Sharp, County Agent of Juneau County, purchased several Waukesha bred bulls for farmers in that county. The past year's sales were 857 head—further proof of the popularity and demand for Waukesha bred Guernseys.

Address Inquiries to: WAUKESHA COUNTY GUERNSEY BREEDERS ASSOCIATION, WAUKESHA, WISCONSIN; Delbert H. Kingston, *Secretary-Treasurer.*

WATCH THE BUTTERFATS IN WISCONSIN

Grenfel Farm • *Davidson Farms*

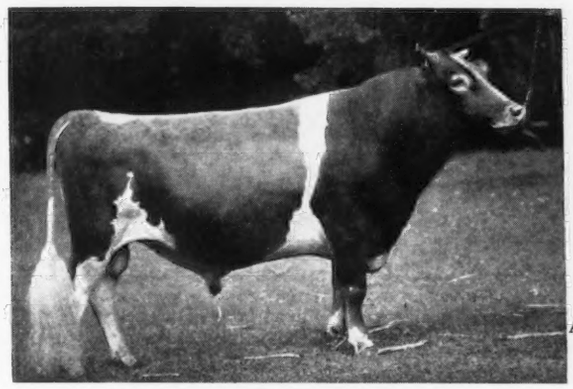

Vallevue Butterfat Slogan

Sire: HILLTOP BUTTERFAT, son of Imp. Hilltop Butterfat Clara, top cow in Class AAA.

SEYMOUR BROTHERS
West Allis, Wisconsin Suffolk Horses—Suffolk Sheep

Only Five Miles Apart

★

Accredited Negative

Little Butterfats by Butterfat Fashion King

Son of Butterfat Fashion Queen—819 lbs. F., Class AA

ARTHUR DAVIDSON
ED. BORLEN, Manager **Waukesha, Wisconsin**

TILLYBARDIN FARMS

are Line-Breeding "the best to the best." Three Generations of Boulder Bridge Sires have Headed our Herd.

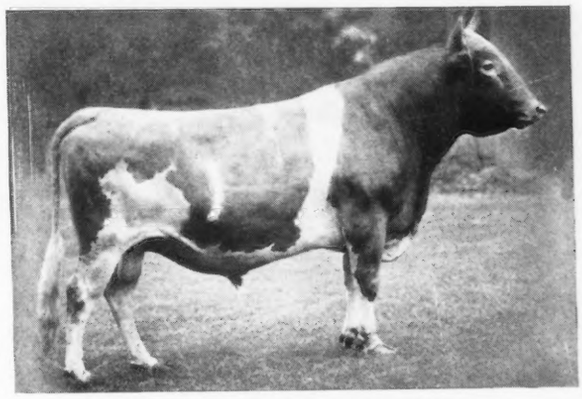

BOULDER BRIDGE GLADIATOR 198841, A. R.

16 A. R. daughters average 11347 lbs. M., 5.00%, 567 lbs. F., mature equivalent, Class A basis. Sire: LANGWATER WALDORF 128541, A. R. Dam: Pansy Maid of City View 90944, A. R. A daughter of Bell Buoy of Linda Vista 89430, A. R. 2 A. R. daughters, 1 A. R. son.

FOR SALE . . . Sons and grandsons of "GLADIATOR" (see April Advertisement, page 593, for picture of Gladiator's daughters).

CHARLES J. MITCHELL & SON
Waukesha **Wisconsin**

Congratulations . . .

To EBBEDAL FARM, BARTLETT, ILLINOIS
on their selection of
FOX'S GOLD KING OF WAUKESHA 278897
Top Bull of the 1940 Waukesha Guernsey Breeders Sale.

His Sire: ADMIRAL GOLD 194065, A. R., senior champion bull, 1934 Waukesha County Dairy Show.

His Dam: GUSANNA'S QUEEN OF THE MAYS 363480, A. R. 10938.8—578.8—F
Senior and Grand Champion, Waukesha County Dairy Show, 1938.

For Sale

ADMIRAL GOLD and ST. JAMES PHILOSOPHER'S VERNON 257182
Sons out of good A. R. cows.

Federal Accredited B. 501 *Negative to Bang's 10000*

F. E. Fox & Son - Waukesha, Wisconsin

THE GUERNSEY CAPITAL OF AMERICA

Douglaston Prince Royal 214096

Sire: Imp. Financier of Myrtle Place 166260, A. R. 48 A. R. Daughters.

Dam: Shuttlewick Mirth 129736, A. R. 13633.6—706.1—G

The first two daughters bred at Kitchener Farm sired by "Prince" were sold to Mr. A. W. Hobler, Stamford, Conn. He reports they have exceptionally nice udders and are milking well.

Kitchener Royal First Lady 615983—3032.5 lbs. M., 139.41 lbs. F., 79 days, Class F
Kitchener Royal Virtue 546170—3280.0 lbs. M., 169.29 lbs. F., 98 days, Class G

We have six more daughters at home that are bred and as fine a looking lot as you could wish to see. Several bull calves for sale from dams with records up to 700 lbs. fat.

T. B. Accredited 243954 *Accredited Bang's 86*

R. B. Hayden
Owner

Kitchener Farm
Billerica, Massachusetts

A. C. Barnard
Manager

ELK MANOR

North East Maryland

Offers For Sale . . .

10 Heifer Calves
15 Yearling Heifers, several bred
4 Two-Year-Olds, all bred
10 Mature Cows

also

3 High Class Serviceable Bulls
with dam's records as high as
14433 lbs. M., 814 lbs. F., Class AA
16723 lbs. M., 808 lbs. F., Class B
12456 lbs. M., 674 lbs. F., Class E

We invite you to visit Elk Manor
and inspect our offerings

Federal Accredited
Maryland Bang's Free Certified Herd No. 578

WILMER STRADLEY
Owner

A. W. FOX
Manager

Attention, Please!

Farm Manager's Position Wanted

I recently saw a very fine matron that had given birth to her calf under conditions that were inexcusable and far from necessary. This great event was taking place in a breeding establishment where there was plenty to do with and the owner had every right to expect that this animal was being well taken care of, but she was not. The walls of her stall were dirty and her bedding had not had any attention for many hours. The weather was miserable and cold and this matron showed the need of a blanket and a good fill of water with the chill taken off. She was messy and ungroomed after calving instead of being well cleaned and disinfected so that she would be presentable for her owner's inspection. Even her calf could have stood one of those bran sack blankets that are so valuable for a little protection during a cold spell.

You may be experiencing these and other troubles and to avoid such inefficiencies of management you may be interested in the guidance and cooperation of a farm and livestock manager with sterling references with Guernseys, swine, poultry, landscaping and farming both in the United States and a successful pioneer association with agriculture and livestock husbandry on an island possession of Great Britain located in the tropics.

All preliminary information pertaining to your proposition will be considered confidentially.

A prompt personal interview will acquaint you with my experiences, qualifications and references.

Oakleigh W. Jauncey
88 College Street
Worcester, Mass.

Golden Arrow Farms

Reg. U. S. Patent Office

Production and Type Is Here

We mentioned in the Guernsey Breeders' Journal of March 1, 1940, that Golden Arrow Alice 455610 milked over 2 tons of milk in the months of December and January.

"Alice," as you know, is sired by that great sire, Paul of Cathedral Farms 143802. As definite proof of production and type, now comes Golden Arrow Gertrude 455620, a granddaughter of that same sire, Paul of Cathedral Farms 143802 that has milked over one ton of milk in the month of May.

Below are shown three daughters of Paul of Cathedral Farms 143802 that finished in rotation with over 804 lbs. F.

Where will you find such Production?

This is the dam of Golden Arrow Gertrude

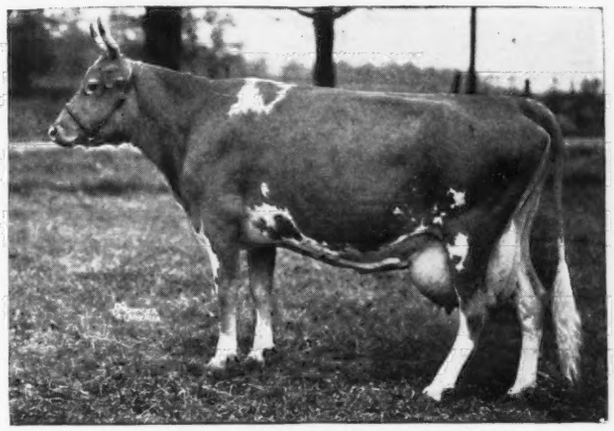

No. 27—GOLDEN ARROW ROSE MARY 455608, A. R.
14510.3 lbs. M., 688.6 lbs. F., Class DD
16660.0 lbs. M., 804.7 lbs. F., Class B

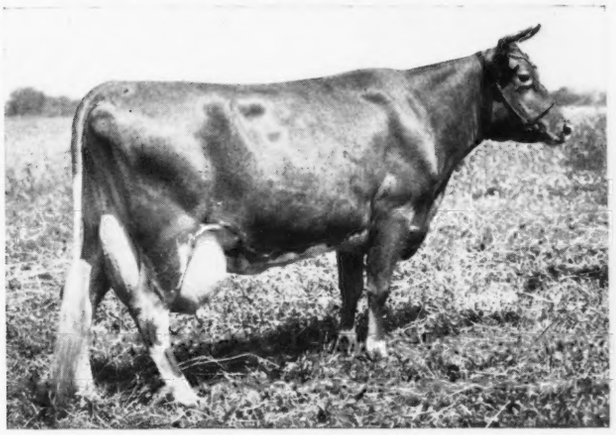

No. 26—GOLDEN ARROW LULUBELL 455611
13642.8 lbs. M., 671.1 lbs. M., Class DD
16223.4 lbs. M., 804.3 lbs. F., Class AA
Indiana's State Champion, 1939

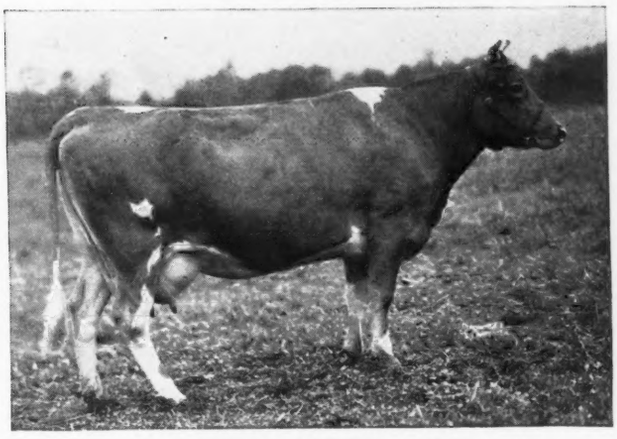

No. 29—GOLDEN ARROW ALICE 455610
Indiana State Champion
12277.7 lbs. M., 669.5 lbs. F., Class EE, 802 Milkings
16058.7 lbs. M., 812.8 lbs. F., Class AA

Granddaughter of Paul of Cathedral Farms

No. 41—GOLDEN ARROW GERTRUDE 455620, A. R.
13418.0 lbs. M., 604.2 lbs. F., Class GG
This great cow milked over one ton of milk in the month of May.
Now on her second record.

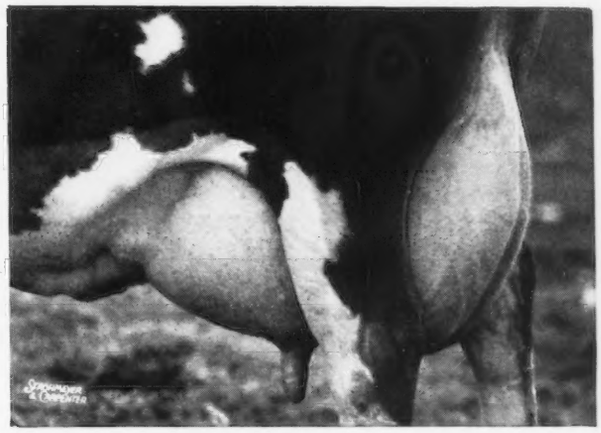

No. 41—GOLDEN ARROW GERTRUDE'S UDDER
Udders like that of Golden Arrow Gertrude are so rare in the Guernsey breed that we, as breeders, are proud of her.

Golden Arrow Alice 455610: "I hold the state record for production now. I took this record away from Golden Arrow Lulubelle 455611, another daughter of Paul of Cathedral Farms 143802, A. R. I am now trying for a World's Record, this is what I have done for six months."

Dec. 2066.5 lbs. M., 93.20 lbs. F.
Jan. 1963.1 lbs. M., 87.75 lbs. F.
Feb. 1696.0 lbs. M., 81.58 lbs. F.
Mar. 1743.1 lbs. M., 89.60 lbs. F.
Apr. 1722.0 lbs. M., 92.51 lbs. F.
May 1718.0 lbs. M., 88.45 lbs. F.
182 days—10908.7 lbs. M., 533.09 lbs. F.

GOLDEN ARROW FARMS

Huntington, Indiana

Federal Accredited — Indiana Bang-Free Certificate No. 929-C

W. F. Schacht, Owner, P. O. Box 7, Huntington, Indiana.
Farm No. 1 is located on State Road No. 5, seven miles South of Huntington. For Farms No. 2 and No. 3, take State Road No. 9, nine miles South of Huntington, then one mile East.

What's going on? Reading Time: Four Minutes

We have just returned from the Missouri Guernsey Breeders Association Sale where three Pine Manor entries were well-received. For more information on the animals, we refer you to our May 15 ad. **PINE MANOR LORNA DOONE 628649 was high heifer in the sale, selling for $525 to Malcolm J. Boyle, Mundelein, Illinois. Second high heifer** at $500 was **PINE MANOR MEMORY LANE 628650**, that with Pine Manor Vanity 621231 at $400 was purchased by J. W. Loving, Pueblo, Colorado. **Thank you Messrs. Boyle and Loving and good luck with your Pine Manor animals.**

Word has just been received that **PINE MANOR CRUSADER 284987** (Coronation Count 241114 and Gayoso Pride 424497) **arrived safely** after a two weeks trip, in **Costa Rica** and his new owner, Senor Carlos Alvarez is very much pleased with him. In the meantime, our good friend in Costa Rica, **Senor Alfredo E. Hernandez has sent us an order for PINE MANOR ROYAL DUKE** (Coronation Reflector 251754 and Coronation Althea 520571, the oldest daughter of Coronation Count 241114) for later shipment. Our thanks to you, Messrs. Hernandez and Alvarez.

Our appreciation and best of luck with their Pine Manor animals recently purchased—to **James E. Kelley, Minneapolis, Minnesota, with CORONATION GARNET 557273** (Coronation Rose King 238549 and Coronation Sapphire 490720); **Saint Albans Farms, Becker, Missouri, with PINE MANOR ANTHEM 563706** (Gayoso Margaret's Actor 153105 and Franchester Suppliant 377902); **E. F. Alford, Fargo, North Dakota, with PINE MANOR LILAC 621142** (Langwater Corporal 220214 and Wildwood Stella's Queen 339952); **C. Glenn Jones, Salem, Illinois, with HECTOR'S EUPHEMIA 465034** (Langwater Hector 166127 and Broadwater Euphemia 390268); **C. J. Harville, Macedonia, Ohio, with PINE MANOR ROYAL CADET 286937** (Coronation Reflector 251754 and Pine Manor Orchid 616980); **A. T. Bard, Kingsbury, Indiana, with PINE MANOR ALERT'S TROJAN 284677** (Pine Manor Alert 263431 and Pine Manor Laurel 532801); **E. A. Thomas, Falmouth, Kentucky, with PINE MANOR KING'S JESTER 283951** (Coronation King of Pine Manor 250949 and Pine Manor Mada 531860); **Charles Longyear and Sons, Kendallville, Indiana, and Joseph W. Smith, Ligonier, Indiana, with PINE MANOR ROYAL PARAGON 283950** (Coronation Reflector 251754 and Beechwood Fatmee 522508); **D. W. Russell, Sylvania, Ohio, and M. Michelsen, Burkee, Ohio, with PINE MANOR BRUNO** (Franchester Baron 187685 and Kenfleur's Lucky Ruthie 448413).

"Just Taking it Easy"

Among the 27 cows on test, are 14 two-year-olds showing very gratifying production—all in Class G, already bred or to be bred for double letter.

MAY PRODUCTION

	Starting Date	Lbs. B. F.	Sire
Pine Manor Sweet Afton 560536	2/6	59.63	Daughters of GAYOSO MARGARET'S ACTOR 153105, A. R.
Pine Manor Lovely Actress 560535	1/11	53.49	
Pine Manor Alberta 545152	2/18	49.70	
Pine Manor Annabelle 627188	4/12	46.63	
Pine Manor Crown Jewel 609647	10/23	56.71	Daughters of CORONATION ROSE KING 238549
Coronation Ada 525685	2/16	47.02	
Coronation Garnet 557273	5/2	46.65	
Douglaston Baroness Fairlie 529180	1/2	59.23	DOUGLASTON CROWN PRINCE 226719
Pine Manor Reverie 618319	1/23	59.01	IMP. FINANCIER OF MYRTLE PLACE 166260
Pine Manor Orchid 616980	1/23	53.43	LANGWATER PTOLEMY 205128
Pine Manor Vanity 621231	3/20	49.80	HILLTOP BONNY JEWEL 193275
Pine Manor Viola's Blossom 599813	8/17	48.87	VALOR'S MAXIM 214204
Pine Manor Taurine Bloom 617388	4/17	45.63	GREEN MEADS TAURUS 222607
Beechwood Fatima 522507	7/4	45.56	GREEN MEADOW MAHOMET 206546

ON THE BILLBOARD

BULL CALVES, right in type and blood lines, backed by splendid production.

REAL BROOD COWS, in calf to sires whose progeny are in demand.

BELGIAN and PERCHERON HORSES.

• • •

YOUR INQUIRIES PROMPTLY ANSWERED :: YOUR VISITS ARE VERY MUCH APPRECIATED

THE BIG EVENT — JULY 17 — INDIANA GUERNSEY FIELD DAY, ORCHARD LAWN FARM, MUNCIE, INDIANA. PLAN NOW TO ATTEND.

Federal T. B. Accredited 315490 *Indiana Bang's Accredited 902-B*

PINE MANOR • *GOSHEN, INDIANA*

One mile south on State Road 15.

MR. & MRS. ERNEST MARTIN, *Owners* *Address all correspondence to:* DIEDRICH ULKEN, *Manager*

GERAR GUERNSEYS

LOUIS McL. MERRYMAN - LOUIS McL. MERRYMAN, JR. - E. GITTINGS MERRYMAN - JOHN B. MERRYMAN

MARYLAND STATE FAIR GROUNDS - TIMONIUM, MARYLAND
SATURDAY, OCTOBER 19

70 HEAD ***Real Producers—Reproducers—with properly shaped, capacious udders*** **70 HEAD**

FOUR TYPICAL GERAR COWS

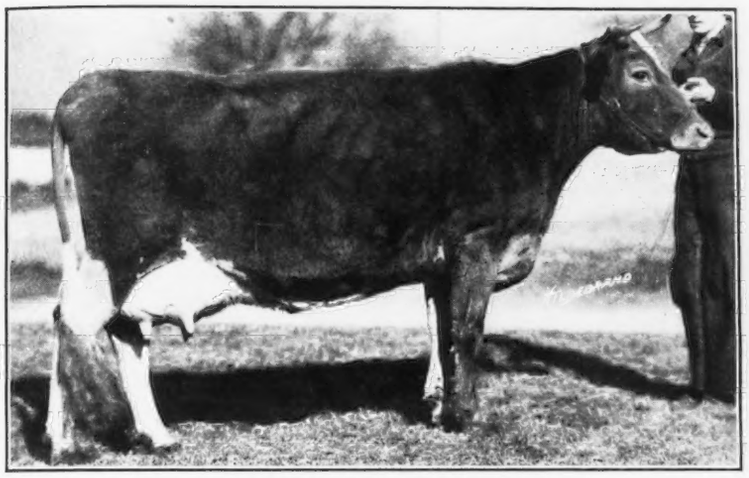

GERAR FOXY 314939
13181.3—646.1—AA
15323.5—726.3—A
8293.0—367.0—A (138 days, still on test)

Her Sire is a full brother to: Gerar Fanny 2d 157603. 16370.8—825.5—A. Sold for $7,600. 5th 2-year-old, Sesqui. Fanny's Royal of Gerar 107374. Sold for $3,500. 1st, Ohio, '26. She has a 2-year-old daughter **in sale** by Langwater Gabriel 237500 (he by Langwater Moonlight 160256, out of Langwater Angelina 396688, 11409.1—594.1—FF), sold for $2,300. Herd Sire at Brooklandwood. **ALSO** a son, **Gerar Beau**, dropped January 8, 1940, by Langwater Charmer 254705, he by Langwater Countryaan 200171, A. R., out of Langwater Charm 373696, 13208.4—700.2—D (See picture on back cover).

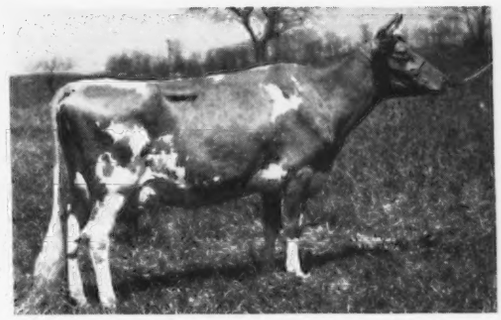

GENEVA'S LEVITY 495477 (in Sale)
10663.8—448.0—G
11559.7—536.7—E
12572.9—564.1—B

Now on retest in Class A, 7445 lbs. M., 302 lbs. F., in 132 days. A daughter of Gerar Proclaimer 182946, he by Langwater Herald 79777, A. R. (sire of Don Alda Loyal Maid 6414, 16189.0—806.0—G), out of Buttercup of Rocky Reach 68457, 13401.1—563.8—E; 14850.6—626.6—AA. 1st A. R. Cow, Md. '23, '24, '25.

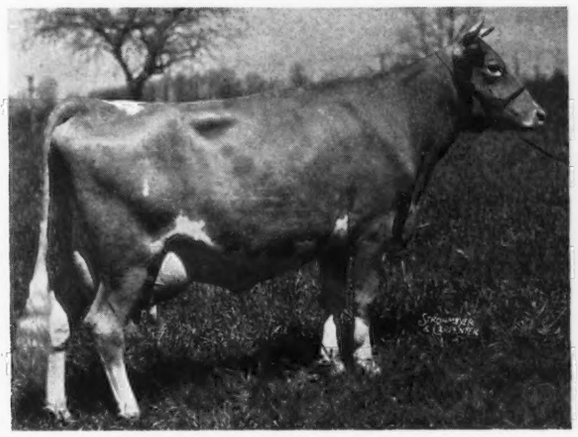

GERAR PATIENT JESSICA 485266
10413.0—551.0—F

Sold in 1940 Coventry sale for $525. Now on retest in Class C with 1017 lbs. M., in 21 days. **Sire: Rhoda's Patient King 136005** (by Clare's Patient King 48436, A. R., sire of May's Patience of Mt. Pleasant 197245, 15167.6—804.7—D, and Gerar Fanny 102547, 14444.8—727.2—A. Out of Imp. Rhoda des Blancs Bois 68684, 12588.8—724.0—F, Grand Champpion, wherever shown in '22 incl. East. Sts.)

Dam: Gerar Princess Jessica 2d 384585 10212.1—514.1—D (By Gerar Proclaimer). Gerar Patient Jessica has **in sale** a 2-year-old daughter, Gerar Penelope 582936, by Hill Girt Troy 236445, paternal brother to Noranda's Milkmaid 266975, 19654.6—1155.8—A, 2nd place, and out of Helen of Hill Girt 75411, 15194.8—751.9—A, 1st produce of dam, Trenton, '25. She also has **in sale** a daughter dropped April 28, 1940, by Langwater Charmer 254705.

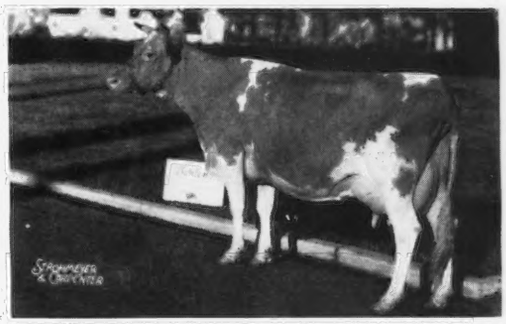

GERAR LADY CLARE 480123 (in Sale)
Dropped July 23, 1935
11044.4—611.6—F

10502.0—579.0—C, 305 days, still on retest. Member of Borden Exhibit, 1939, World's Fair. Bred December 26, 1939, to Flying Horse Footprint 258675, paternal brother to Palotterie of High Rock 187483 (only cow in breed to make 4 consecutive records over 900 lbs. F.) and out of Alfalfa Farm Flute 442406, 16206.2—962.9—EE, World's Record. "Lady Clare" has a daughter **in sale**, dropped July 24, 1939, by Langwater Charmer 254705 **and** a son dropped Feb. 21, 1938, by Gerar Crusader 123045, sire of Crusader's Marguerite 434305, 11580.0—644.0—B in 280 days. Sold for $625 in 1940 Coventry Sale.

The Gerar Herd was founded in 1889. — FIVE SONS of 700 lb. dams in sale.
Gerar Guernseys are Federal Accredited for T. B., State Accredited for Bang's.

FOR CATALOGS WRITE:

Herrick-Merryman Sales Company - Sparks, Maryland

Olentangy Farm Guernseys

• Home of State Champion and Class Leading Guernseys

A daughter of our Senior Sire

ROYAL'S PRINCESS OF OLENTANGY 424524, A. R.
11696.8—612.7—DDD—609 T. M.
12661.6—694.7—BB—730 T. M.

STATE CHAMPION AND CLASS LEADER 4TH PLACE
3rd cow, 5 years and over at the 1939 Ohio State Fair.

FOR SALE . . . Line-bred bull calves and occasionally a few females sired by VILLA WAY PILGRIM 208112, A. R.

T. B. Accredited *Bang's Accredited*

O. R. REED, *Owner* **DELAWARE, OHIO**

FOR SALE . . .

Line-bred bull calves and occasionally a few bred and open heifers or cows in milk

Sired by

FRANCHESTER REGULAR 226549, maternal brother to Franchester Delight 300463, A. R.; 16714.8—841.0—A. He is sired by Langwater Reflector 172787, A. R.

The daughters of "Regular" are being mated to LANGWATER FLASH 268615 (a son of Langwater Countryman 200171, A. R., out of a 656.8 lbs. F., Class F daughter of Langwater Pharaoh 98719, A. R.)

T. B. Accredited *Bang's Accredited*

CLEARFIELD FARM • *Massillon, Ohio*

EARL T. LINDSAY, OWNER

Another daughter of May Royal's Valor 146509, A. R. to finish a good record

↓

PEGGY OF PENN VILLA 404028

18108.7 lbs. M., 776.6 lbs. F., Class A (*Unofficial*)
Previous Record: 10139.5 lbs. M., 467.1 lbs. F., Class GG

Thus proving the blood of May Royal's Valor continues to produce and reproduce, he now has 43 A. R. daughters. The dam of "Peggy" is a granddaughter of Langwater Foremost 39191, A. R., and at the age of ten years is still sound in every respect, she also has three A. R. daughters, all of excellent type, very refined, straight and dairy-like, with good udders.

On such blood lines as these is the herd at Penn Villa built, you cannot go wrong with a double grandson of May Royal's Valor as a future herd sire.

WRITE US YOUR NEEDS

PENN VILLA FARM • *Granville, Ohio*

H. R. PENNEY, *Owner* J. O. JOBE, *Manager*

FOR SALE . . .

Line-bred herd bulls and females that carry PRODUCTION Inheritance, from the Baudy's Daisy and Radium's Gay Boy family, close up in the pedigree. Baudy's Daisy of Buena Vista 212457, A. R. Class Leader 6th Place and 11th Highest Cow of the breed for milk production. Dam of First Place World Record cow in Class CC. Radium's Gay Boy 123788, A. R. 7 A. R. daughters with 8 records average 15190.4 lbs. M., 710.0 lbs. F.

Send for our Sale List

Rhoadesdale Farm - *Kent, Ohio*

PAUL L. RHOADES

"SHAH"

"MOONLIGHT" ***"MERRYMAKER"***

130 Head combining the best of LANGWATER AND FRANCHESTER blood lines. 3 daughters of LANGWATER TRIUMPH 217319 complete their A. R. requirements—more on test.

	MILK	FAT	CLASS	T. M.
Willow Brook's Generous 482483	8880.7	448.0	FFF	610
Willow Brook's Janetta 487571	8403.1	367.1	FFF	610
Willow Brook's Pollyanna 487569	8495.7	371.1	FFF	610

FOR SALE

"TRIUMPH" sons out of good A. R. cows. Occasionally we can offer a few choicely bred females. Pedigrees mailed upon request.

WILLOW BROOK FARM - *Danville, Ohio*

WILLIAM MIZER

For Sale . . . A Choicely Bred May Rose Herd Bull

READY FOR LIGHT SERVICE

Fritzlyn Val Marquis →

279727 Dropped June 23, 1939

Sire: VALOR'S FASHION 214206

1st prize Senior Yearling Wisconsin and 2nd prize National Dairy Show, 1935. This outstanding son of Langwater Valor 79775, A. R., is line-bred to Imp. King of the May 9001, A. R. King of the May appears 5 times in the fourth generation.

"Fashion" is out of a daughter of Langwater Foremost 39191, A. R., and is a maternal brother to Fayroyal's Gironde; 11642.6—637.8—D.

Dam: FRITZLYN MARQUISE 420582
12923.7—558.7—G

"Marquise" is now in the St. Albans Farm Herd, Becker, Missouri, where she will be retested. Her half-sister on retest at Fritzlyn has milked up to 76 pounds per day and is making 3 pounds of fat. "Marquise" is out of Marguerite's Gift 286845, A. R. (2 A. R. daughters) that is a daughter of Upland's Good Gift 77253, A. R., and Imp. Lady Marguerite of the Trigale 253786, A. R. (3 A. R. daughters). "Good Gift" is sire of 35 A. R. daughters with records up to 16155.1—740.1—A; 14800.7—725.9—B.

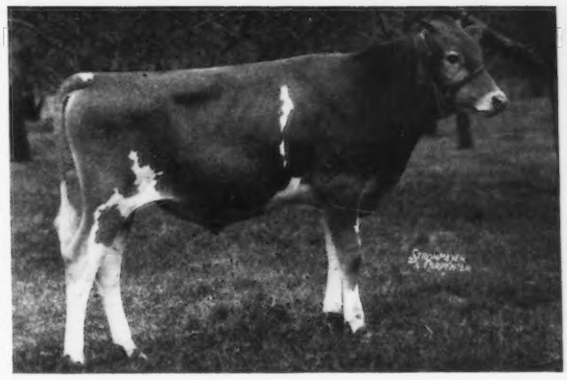

This youngster combines the best blood lines available at Fritzlyn and we feel that he is worthy of your serious consideration. Reasonably priced—complete pedigree and information gladly submitted upon request.

FRITZLYN FARMS • *Pipersville, Pennsylvania*

WILLIAM F. FRETZ, *Owner* — *Federal Accredited 43770* — *Bang's Free Certificate 485* — G. E. LEWORTHY, *Manager*

5 SAVADA FARM Models

go into A. R. Contest

All are by

GREYSTONE MODEL 223885

Sire: HIGHLAND MAGELLAN 106719, A. R.

Dam: GREYSTONE BETSY MAY 256804, A. R.

2 full sisters have records of
764.5—DD and 582.5—GG

	MILK	FAT	CLASS	DAYS
Savada Farms Melba 502478	10784.7	585.87	G	346
Savada Farms Alcestis 509532	5298.2	266.80	F	190
Savada Farms Pandora 509530	7112.2	373.94	G	304
Savada Farms Alma 495223	8645.2	469.4	F	347
Savada Farms Olanda 487415 (twice-a-day mliking)	7288.1	376.1	G	365

For Sale

Two bull calves by McDonald Farms Combination. These promising bull calves that combine Foremost and McDonald Blood Lines are out of A. R. dams or cows now on test.

FEDERAL ACCREDITED — BANG'S FREE

Savada Farm • *Whitesboro, N. Y.*

H. M. Brown, Owner — George Rikert, Manager

PINE GROVE FARMS

Present

2 Recent Additions to the Herd

Both are daughters of BEECHWOOD PRINCE SELECT 130365, A. R. (Grand Champion Bull, Maryland State Fair, 1930, 1931. 1st Prize get of sire, Maryland State Fair, 1930). 24 A. R. daughters.

•

Now In Our Herd

SELECT'S CLARISSA 367881. A ¾ sister to Select's Bloom 419309, A. R., with 14383.2 lbs. M., 711.5 lbs. F., Class EE, 16698.2 lbs. M., 810.0 lbs. F., Class B. In 42 days "Clarissa" made 2416 lbs. M., 92.0 lbs. F., Class A. She is milking 70 lbs. daily.

SELECT'S GLORIANNA 406868. She started on test March 18, 1940, and in April she tested 6.60%, milking 54 lbs., will make over 100 lbs. 44 days, 2192 lbs. M., 144.8 lbs. F., Class A.

These 2 brood matrons will be mated to our Senior Herd Sire—VALOR'S PREMIER 206529, A. R. (A son of Langwater Valor 79775, A. R., out of a line-bred Mixter May Royal 65203, A. R.) "PREMIER" carries a predominance of MAY ROSE blood, tracing 17 times to May Rose 2d.

T. B. Accredited — *Negative to Bang's*

Binghamton, New York

GEORGE J. POLLACK, *Owner* — JOHN AUSTIN, *Herdsman*

Broadland Farm Dispersal

At the Farm, Queenstown, Maryland

Monday, October 21 and Tuesday, October 22

(Property of Thomas Marsalis)

150 Head • 10 Bulls 64 Cows 76 Heifers • **150 Head**

All of Green Meadow Breeding

118 Trace to Green Meadow Coronation King 109429

23 Daughters, 6 sons, and 56 granddaughters of Broadland Border King 198142, he by Green Meadow Coronation King out of Green Meadow Beatrice 226338, 12266.4 lbs. M., 674.0 lbs. F., Class E.

24 daughters of Broadland May Prince 200586, he by Green Meadow Coronation Prince 125281 out of Green Meadow May Wort 324925, 12190.0 lbs. M., 635.7 lbs. F., Class G.

October 28, 1931, the day after the Aiyukpa Dispersal, Mr. Marsalis purchased Green Meadow Ambition 146344 and ten females of Green Meadow Coronation King 109429 breeding from Arthur Galusha.

Among these females was Green Meadow Beatrice 226338 by a son of Imp. Border Raider 22243 and out of his granddaughter, Raider's Beulah of Waddington 51413, next dam, Golden Noble of Waddington 27223. She was safe in calf to Green Meadow Coronation King and on November 31 dropped the great bull, Broadland Border King 198142, now sire of 12 A. R. daughters including Border King's Princess Pat 448734, 11865.4 lbs. M., 756.0 lbs. F., Class EE, former class leader, 13038.4 lbs. M., 825.3 lbs. F., Class B, former class leader; Border King's Peggy 449374, 11165.5 lbs. M., 598.2 lbs. F., Class G, 1st prize 2-year-old, Eastern Shore Field Day, 1939, and dam of Blakeford Peg 511945, Grand Champion Eastern Shore, 1939; and Broadland Baroness 509497, 12342.0 lbs. M., 660.7 lbs. F., Class GG, 2nd prize Senior Yearling, Dairy Cattle Congress and Md., 1938, 2nd 2-year-old, Eastern States and Waterloo, 1939, 1st prize 2-year-old and Reserve Senior and Grand Champion, Michigan, 1939. She an own sister to the great bull, Broadland Baron 232361, Junior Champion, N. D. S., 1936 and sire of 36 daughters in the sale.

Brownlie Ultra Begonia 362599, the dam of Broadland Baron and Broadland Baroness, had a very beautiful udder. She traced to Star of Langwater 109546 with a triple dose of Ne Plus Ultra 15265 and is a three-quarter sister to Brownlie Elsie 303217 which mated extremely well with Broadland Border King producing two of the best cows at Pine Manor—Broadland Elsa 512080 and Broadland Elaine 551604, both three-quarter sisters to Broadland Baroness.

Green Meadow Ambition 146344, which Mr. Marsalis used as a herd sire, is a full brother to the great cow, Green Meadow Alicia 317414, dam of Coronation Prince Steadfast 221672, recently sold to Normandy Farm for $5,000, together with six of his daughters for $6,000.

Mr. Marsalis, at later sales, purchased tops, notably Green Meadow Vera 332884 (at first Hilltop-Rockingham Sale) dam of Broadland Victor 225755 by Green Meadow Ambition 146344, grand champion bull at the Royal Winter Show in 1938 and now herd sire at Don-Alda.

In the same sale he bought Green Meadow Wilda 307631 and Green Meadow Monita 248794 for $1,200 each. These he later sold to Franchester for $3,500. Monita's son, Franchester Shah 265781 topped the 1940 Franchester Dispersal with $2,000.

The highest priced cow in the 1940 Coventry Sale, McDonald Farms Belladonna 523720, which sold for $2,500, was out of Green Meadow Lady Diana 328414; while the 3rd animal, Rockingham Princess Marilyn 459503 at $1,000, was out of Green Meadow Marilyn 388668. "Lady Diana" and "Marilyn" were purchased by Mr. McDonald and Mr. Tenney in the 1933 Hilltop-Rockingham Sale.

Mr. Marsalis followed Green Meadow Ambition with Broadland May Prince 200586 by Green Meadow Coronation Prince 125281 out of Green Meadow May Wort 324925 (12190.0 lbs. M., 635.7 lbs. F., Class G) she by Green Meadow Coronation Peer 128646, own brother to Green Meadow Coronation King 109429 and out of Raider's May Wort 48110, a daughter of Imp. Border Raider.

Among the bulls offered will be a son of Broadwater Anita 311322, world's record in FHI and 2nd highest record daughter of that great son of Langwater Steadfast 31672, Langwater Peter Pan 116859.

To go back a few years before Mr. Marsalis made the first of his wise investments in Green Meadow Blood, I was running Herdlea Farm for A. T. Herd. One day in the fall of 1919, he stopped at Henry W. Howe's Beaver Ridge Farm, Bedford Hills, New York, and purchased a cow. He sent me to inspect her and when I arrived, she did not appeal to me. But Mr. Howe had a show yearling heifer out of Imp. Charmante's Coronation 27550 that had one of the best udders I have ever seen. She was by Langwater Nobleman 31328 going back to Langwater Princess 22138, the same bottom line as Langwater Content 105258. Her name was Coronation Queen of Beaver Ridge 85274, 16724.1 lbs. M., 743.5 lbs. F., Class C.

I persuaded Mr. Herd to switch the purchase, but unfortunately, a sudden change in Mr. Herd's fortunes prevented the deal from being consummated. Later, Mr. Howe consigned her to the New York State Sale and there G. A. Cluett purchased her for $2,100.

With her and with the purchase of the Waddington herd and Langwater Steadfast 31672 for $25,000, and the leasing of Langwater Horatius 63071 were laid the foundation which Arthur Galush has so skillfully bred into beautiful high producing cattle. **We have it all in this sale and Guernsey breeders will have an opportunity this fall to reinvigorate their herds with this rich and rare blood.**

The Broadland herd is Federal Accredited for T. B. No. 330105 and State Bang's Free No. 26.

For Catalogs, Write:

Herrick-Merryman Sales Company • Sparks • Maryland

"He has arrived here safely and everyone is well pleased with him."

That is what W. Clark Fleming, Manager of Eleuthera Limited, Hatchet Bay, Eleuthera, Bahamas, wrote us about **Riegeldale Majesty's Brutus 287172**, shown above, prior to loading for shipment.

"BRUTUS" is sired by His Majesty of Bournedale 194262, A. R. (The highest record of his first nine daughters, two of which are subject to approval, average 11631.8 lbs. M., 624.1 lbs. F.; only two in mature class), and out of Resolute's Countess 197815. "Countess" has three A. R. records including a record in Class A of 12352.4 lbs. M., 700.1 lbs. F. She is the dam of 4 A. R. daughters and 1 A. R. son. "Countess" will be 15 years old in November of this year; is still a good producer and reproducer. She is one of our good foundation cows. Her sire, Shorewood Resolute 71989, A. R., is a double grandson of Ladysmith's Cherub 30760, A. R., and her dam is a daughter of Dolly's Foremost of High Rock 67827, A. R.

We are proud to have our herd represented by an individual of this caliber in the splendid herd that is being developed in the Bahama Islands and we have every confidence that he will acquit himself creditably.

We have a few more sons of His Majesty of Bournedale 194262 that we believe will please, too.

We also have four sons of Bournedale Illustrious 153835 out of cows with records up to 623 lbs. F., in Class EE. "Illustrious" will been an A. R. bull within the year and a good one, too. See page 1156 of the June 1 issue of the Journal for a picture of one of his nice daughters.

A request will bring a list of these bulls which we think have an inheritance that will produce pleasing dairy cattle.

Visitors Always Welcome

RIEGELDALE FARMS

TRION, GEORGIA
35 Miles from Chattanooga, Tennessee

Federal Accredited for T. B.
Certificate No. 48722

RALPH W. COARSEY, *Manager*

State Accredited for Bang's
Certificate No. 90.

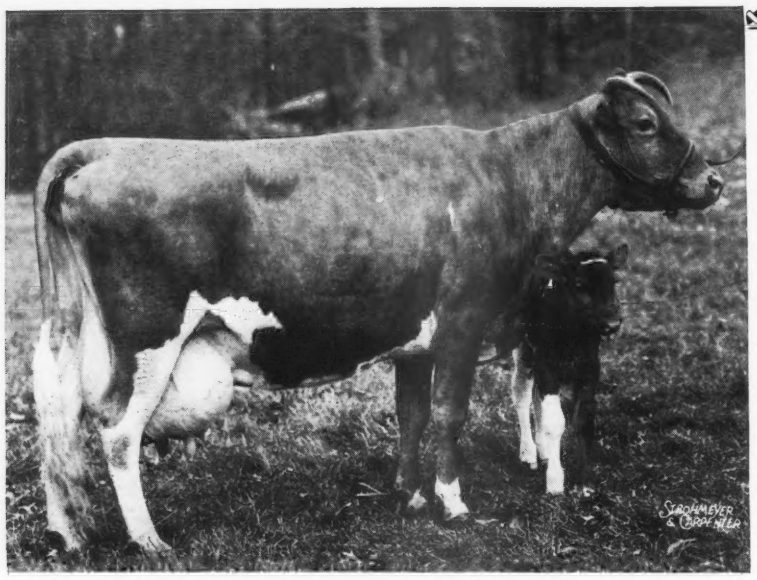

MIXTER ROYAL BELLADONNA 166727
at 13 years, 9 months, with her 11th calf.
15366.6 lbs. M., 730.2 lbs. F., Class A
Lifetime production of 6150 lbs. F.
5 A. R. daughters average 640.6 lbs. F.
1 A. R. son—Liseter Belladonna's Sunny 208412, A. R.
More than a third of all the milking granddaughters (unselected) by Liseter Belladonna's Sunny have made or now promise to make in tests now in progress, records of 600 lbs. F.

BELLADONNA

Carries On . . .

One of her daughters—Africander's Bella of Liseter 434403, A. R., finished an AA record of 710.4 lbs. F., while being shown to three Grand Championships.

Another daughter — Liseter Africander's Belladonna 517882, starting her present A. R. test just in time to win the four-year-old class at the Penna. Farm Show, has over 2 lbs. F. daily to date.

Visitors tell us the yearlings and calves look better than their older sisters.

We Have Available Desirable Foundation Females

ACCREDITED :: CERTIFIED

LISETER FARM

Newton Square, Pennsylvania

CHESTERBROOK FARM GUERNSEYS

Berwyn • Chester County • Pennsylvania

Offers For Sale

A son of Rilma's Cathedral Rose's King 177171. Ten A. R. daughters average 11458.6 lbs. M., 633.2 lbs. F., all immature, 2 in triple letter.

C. F.'s Lucy's Farewell 283105

Dropped January 16, 1939.
Dam: Lucy Honor 267252, A. R.
18710.1 lbs. M., 812.1 lbs. F., Class AA

PRICE AND COMPLETE PEDIGREE GLADLY SUBMITTED BY REQUEST.

Federal Accredited Cert. 284084 *Bang's Free Cert. 288*

"By their records you will know them"

Est. E. B. Cassatt, *Owner* Peter J. Boland, *Manager*

Offer for Sale . . .

Several sons of Langwater Patrician 252897 (Now at Langwater) out of good daughters of Langwater Midnight 228886.

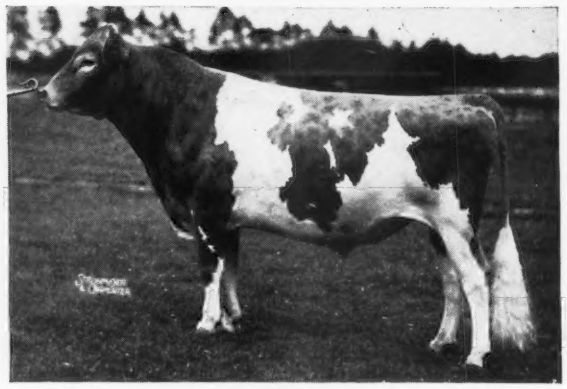

LANGWATER MIDNIGHT 228886
Sire: Langwater Moonlight 160256, A. R.
Dam: Langwater Recollection 2d 194815
13818.7—707.1—C
Full brother to Langwater Philosopher 187794, A. R.
MIDNIGHT'S first 3 daughters to freshen have completed records that average 12086.5 lbs. M., 557.4 lbs. F., 2 in GG and 1 in G.

WRITE US YOUR NEEDS

We are now in a position to offer choicely bred MAY ROSE bull calves of popular LANGWATER blood lines top and bottom. Reasonably priced.

Federal Accredited 100172 Bang's Free Cert. 7

GLEN FARM • *Newport, R. I.*

Mrs. G. J. Guthrie Nicholson, Owner
Edward F. Murphy, Herdsman

Forges Farm Guernseys

Established 1910

We are pleased to announce

the first 1,000-pound daughter of our senior herd sire.

Forges Royal Tilly 405115

18193.4 — 1058.8 — A — *Unofficial*

Other records recently completed:

17025.5 — 812.2 — AA
16012.8 — 795.1 — A
13800.0 — 701.7 — GG
13282.2 — 655.4 — FF
13857.0 — 723.4 — G
13104.5 — 705.8 — FF

More are in the making

Yes!

We have bull calves for sale sired by

OUR SENIOR SIRE

Forges Royal Knight 188495

(MAY ROSE top and bottom)

out of dams with desirable type and proved production.

THE FORGES FARM

Plymouth, Massachusetts

T. W. PRENTICE, MANAGER

BIRCHFIELD GUERNSEYS

Backed by generations of outstanding blood lines are breeding

Langwater Jubelo 257536

Sire: LANGWATER GRANDEE 227277
Reserve Grand Champion, 1937 National Dairy Show.
Dam: LANGWATER QUEEN OF MIRTH 424727, A. R.
13318.7—629.2—FF
A granddaughter of Langwater Valiant 51868, A. R.

to the daughters of

LANGWATER MODELER 227623

Sire: LANGWATER PHARAOH 98719, A. R.
Dam: LANGWATER MONA 318580, A. R.
A daughter of Langwater Valiant 51868, A. R.

and to the daughters of

LANGWATER MEADOW KING 205129, A. R.

Sire: LANGWATER MERRYMAKER 166128, A. R.
Dam: LANGWATER MEADOW SWEET 283997, A. R.
13497.0—645.7—F
10 A. R. daughters, 11 records average 12519.5—630.3—9 in Class GG. Index on first 7 pairs, mature equivalent basis, 18419.0—842.0.

BULLS OF THIS BREEDING FOR SALE

Accredited *Negative*

Address:

LAWRENCE GRINNELL, *Proprietor* D. N. MCLEOD, *Manager*

South Dartmouth - Massachusetts

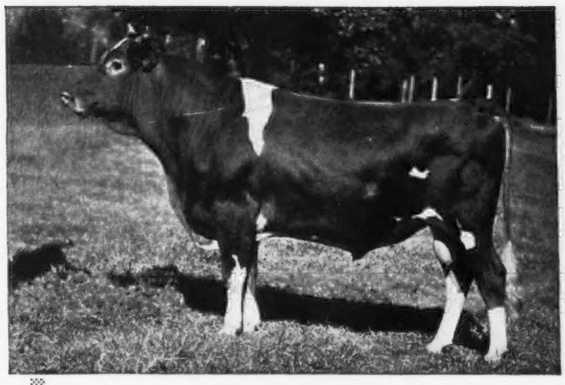

Yes,

We Figured it Right!

The breeder has no greater problem than that of what he shall use as his next herd sire. We selected ROCKINGHAM CESTRAIN 243520 to follow IMP. BETSEY'S EMBLEM 126428, A. R., after months of study and thought, and we are surer today than ever that we made no mistake in doing so. He now has twenty-six daughters in our herd, and there is not a discard among them. They have size coupled with type, and the two oldest that have only recently come into milk show beyond a doubt that they not only have most desirable udders, but that they are real producers as well. We wish every reader of the Journal could see them.

Incidentally, we still have a few sons of "Cestrian" out of daughters of "Emblem" for sale. If you are interested in increasing production and, at the same time, improving type, you should avail yourself of the results of our twenty years of study and thought.

Accredited *Negative*

HAZELWOOD FARMS

R. B. CALDWELL, *Owner* **CHESTER, S. C.**

8th Annual Virginia Guernsey Breeders Association Sale

Virginia State Fair Grounds, Richmond, Virginia

Saturday, September 14

Consignments from the most prominent herds in Maryland, Virginia, North and South Carolina, Georgia, and Florida.

Consignors to date include:

Sherwood Forest Farm, Fredericksburg, Va.
Broadview Farm, Broadway, Va.
Bayville Farm, Lynnhaven, Va.
Mobjack Farm, Mathews, Va.
Midview Farm, Richmond, Va.
Benton Farm, Middleburg, Va.
Kenilworth Farm, McLean, Va.
Windsor Farm, Tappahannock, Va.
Osborne Farm, Canton, N. C.
Margrace Farm, King's Mountain, N. C.
Klondike Farm, Elkin, N. C.
Grassy Grove Guernsey Farm, Cycle, N. C.
Appin Farm, Bennettsville, S. C.
Gippy Plantation, Monks Corner, S. C.
J. B. Kneece, Chesterfield, S. C.
Edisto Farm, Denmark, S. C.
Riegeldale Farms, Trion, Ga.
Dinsmore Dairy Co., Dinsmore, Fla.
Glencairne Farm, Fredericksburg, Va.
Homestead Dairy Farm, Franklin, Va.
Jomado Farm, Lee Hall, Va.
Riverside Farm, Bishopville, S. C.
Mt. Ararat Farms, Port Deposit, Md.
Willowmere Farm, Fairfax, Va.
Llangollen Farm, Upperville, Va.
Fairholm Farm, Fredericksburg, Va.
Graceland Farm, Clayville, Va.
Fox Dean Farm, Midlothian, Va.

11th Cayuga County Sale, New York

Saturday, September 28

Cayuga County has long been the fountain head of the best in Guernseys. Additional consignments, as in the past, will be invited from neighboring counties.

Consignors to date include:

Tarbell Farms, Smithville Flats, N. Y.
McDonald Farms, Cortland, N. Y.
The Crocker Farms, Cortland, N. Y.
Sunnyside Farm, Union Springs, N. Y.
White Hall Farm, Brockport, N. Y.
Greystone Farm, Auburn, N. Y.
Birch Brae Farm, Jonesville, N. Y.
Otto Post, Scipio Center, N. Y.
Payneshurst Farm, Clarence, N. Y.
H. B. Wilson, Caledonia, N. Y.
Wychmere Farm, Ontario, N. Y.
Broadlawn Homestead, Union Springs, N. Y.
William Gordon Sheldon, Fulton, N. Y.
Floyd Southard, Ira, N. Y.

Eastern Guernsey Quality Sale

Topsfield, Massachusetts

Tuesday, October 15

(Day after the Langwater Sale)

Not over 50 selected tops from herds in New England and Eastern New York.

Consignments have been promised from:

Gayhead Farm, Coxsackie, N. Y.
Wyebrook Farm, Loudonville, N. Y.
Bournedale Guernseys, Yonkers, N. Y.
Flying Horse Farms, South Hamilton, Mass.
Wethersfield Farm, Danvers, Mass.
Farmlands, Newport, R. I.
Argilla Farm, Ipswich, Mass.
Kitchener Farm, Billerica, Mass.
Lynbrook Farm, Southboro, Mass.
Groton House Farm, Hamilton, Mass.
Langmore Farm, Averill Park, N. Y.
Hilltop Farm, Suffield, Conn.
Meredith Farm, Topsfield, Mass.
Horse Shoe Falls Farm, Shannock, R. I.
Gay Folly Farm, Danvers, Mass.
Great Hill Farm, Marion, Mass.
Eastleigh Farms, Framingham Center, Mass.

I am now on the road selecting these cattle. A wire or letter to my home will be forwarded to me. I will probably be at Gayhead Guernsey Farm around July 1. George White is accompanying me on the trip. L. McL. M.

Cattle in all sales will be from herds Federal Accredited for T. B. and State Accredited for Bang's Disease.

For Catalogues, Write:

Herrick-Merryman Sales Company • Sparks • Maryland

a SHOW RING WINNER
and a CHAMPION PRODUCER

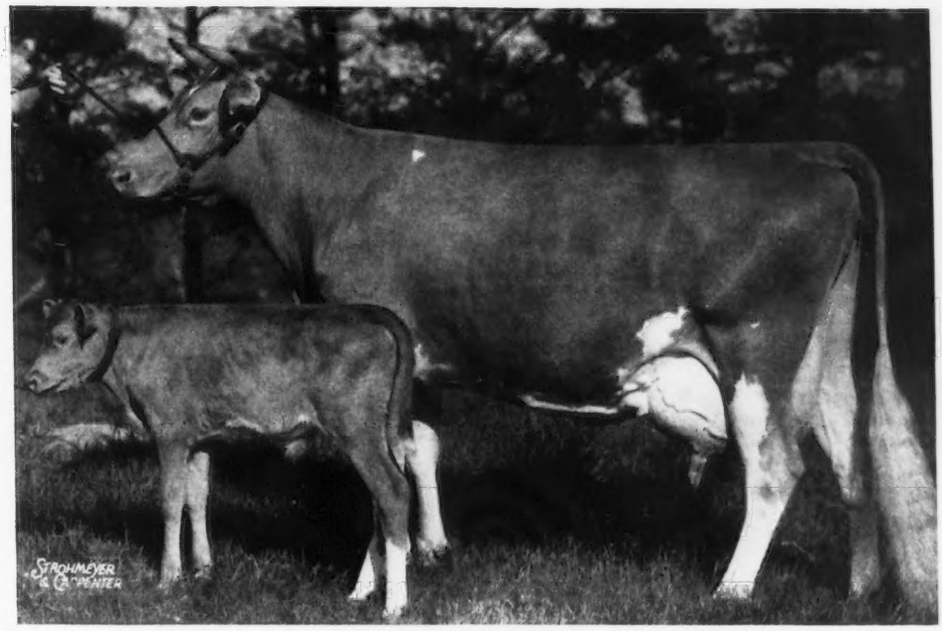

ALFALFA FARM FLUTE 442406

Senior and Grand Champion Female, Topsfield, Mass., 1939, and her new son, dropped May 17, 1940.

A Class Leader 3 Times
in 3 Consecutive Lactations

13250.4 lbs. M., 775.7 lbs. F., Cl. GG (Class Leader, 7th place when made)
16206.2 lbs. M., 962.9 lbs. F., Cl. E and EE (World's Records)
12499.2 lbs. M., 756.6 lbs. F., Cl. CCC (See Page 27 for complete story)
Class Leader 2nd Place

"Flute" is again on retest in Class A and in 26 days has made 1311.8 lbs. M., 77.92 lbs. F., 5.94%.

Her Son—FLYING HORSE FARM ROYAL 250015—heads our herd. 4 Nearest dams average 14942.8 lbs. M., 806.4 lbs. F.

Her ¾ Sister—CATAMOUNT MELODY 510220—1st prize 2-year-old at Topsfield, Eastern States Exposition, 1939. State Champion, Massachusetts. Special Trophy for best cow in milk, bred and owned in the state, given at Eastern States. "Melody" has just completed an unofficial record of 12360.9 lbs. M., 751.53 lbs. F., Class GG.

ROBERT MURRAY
Herd Manager

FLYING HORSE FARM
South Hamilton, Mass.

T. B. Accredited
Mass. Abortion Free Herd No. 60

Peer Challenge Cup

Winners—1920 to 1939 (Count the Cherub Bulls)

1920 – Mountain Bros., Iowa—Cherub's Winner
1921 – Shorewood Farm, Minnesota—Ladysmith's Cherub
1922 – W. W. Marsh, Iowa—Cherub's Prince
1923 – Shorewood Farm, Minnesota—Ladysmith's Cherub
1924 – W. W. Marsh, Iowa—Cherub's Prince
1925 – Shorewood Farm, Minnesota—Ladysmith's Cherub
1926 – Shorewood Farm, Minnesota—Ladysmith's Cherub
1927 – Emmadine Farm, New York—Langwater Foremost
1928 – Emmadine Farm, New York—Langwater Foremost
1929 – Emmadine Farm, New York—Langwater Valor
1930 – George M. White, New York—Gayhead's Knight
1931 – W. G. Ransom, Kansas—Brookmead's Secret Stars & Stripes
1934 – Henry W. Leeds, New Jersey—Mixter Hardwick
1935 – F. J. Rueping, Wisconsin—Langwater Slogan
1936 – J. T. Buntin, Mississippi—Woodbine's King of Beechwood
1937 – Raemelton Farm, Ohio—Chedco Laddie
1938 – George Watts Hill, North Carolina—High Point Prince Maxim
1939 – Highcroft Farm, Minnesota—Bell Buoy of Shorewood

Cherub Bulls have won this coveted trophy eight times out of eighteen. Minnesota has won Peer Cup five times, New York four times, Iowa three times; no other state more than once.

What the Cherub Cows Are Doing

	Class	Days	Month of May Milk	Fat
Shorewood Damsel	A	42	1552.0	82.41
Shorewood Desire	A	130	1245.4	62.64
Highcroft Blissful	A	37	1410.0	74.17
Highcroft Charming	D	318	759.8	53.79
Highcroft Rosalie	D	84	1448.8	67.36
Highcroft Maybelle	G	40	1271.9	51.64

HIGHCROFT FARM • *Wayzata, Minnesota*

F. T. Heffelfinger, *Owner* Marvin Anderson, *Herdsman* C. E. Munns, *Superintendent*

Federal Accredited **350 Head** ***New York Negative Approved***

Tarbell Farms Guernseys

Announce the Purchase of

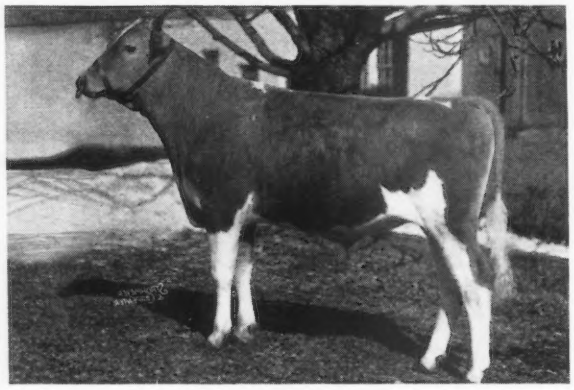

◀Rockingham Proud Prince 284713

Sire: Rockingham Prince Hollistar 199981
13 A. R. daughters with 18 records ave. 661 lbs. F. A double grandson of Langwater Holliston 28055, A. R.

Dam: Rockingham Ultra Charm 509611
11374.5—640.2—FF
11695.6—692.1—BB

A granddaughter of Langwater Holliston 28055 out of Imp. Charmeuse of Ponchez 253818, 12363.6 lbs. M., 715.5 lbs. F., Class E; 14988.7 lbs. M., 827.6 lbs. F., Class B; 19158.5 lbs. M., 1057.8 lbs. F., Class A, 6th place.

Rockingham Proud Prince will be bred to the daughters of our great senior sire, May Royal's Holliston 130308, 98 A. R. daughters, 17 on test, nearly 50 in herd yet to be tested and still in active service at 13½ years of age. May Royal's Holliston is a son of Rockingham Maid 94933, 680.4 lbs. F., Class G, 820.4 lbs. F., Class D, 5 A. R. daughters; 4 A. R. sons, an outstanding daughter of Langwater Holliston 28055.

We still have a few choice sons of May Royal's Holliston 130308 and Foremost Peacemaker 214202 out of high record A. R. dams. Pedigrees and full information gladly furnished on request.

Visitors Always Welcome

Tarbell Farms • Smithville Flats • Chenango County • New York

Continuity

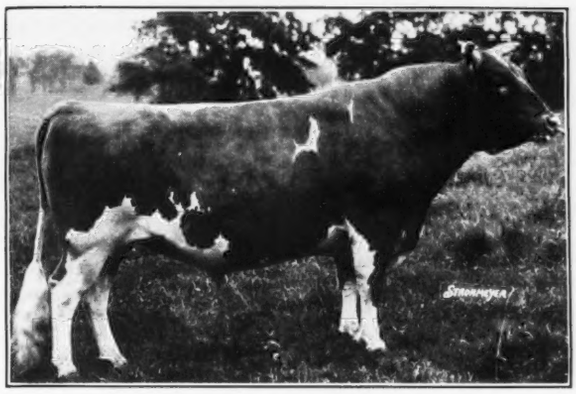

◀ Sunnyvale Sun 103167, A. R.

Foundation sire of the Raemelton Guernseys. The bull that improved type, increased test and milk production. Nearly all of our females carry some of his blood. Sired by MIXTER MAY ROYAL 65203, A. R., out of Mixter Sunlight 113304, A. R., 11516.2—584.6—AA. (a daughter of Langwater Fisherman 21873, A. R., out of Yeoman's Mixter Dawn 87599, A. R.) Sunnyvale Sun now has 40 A. R. daughters, 4 A. R. sons.

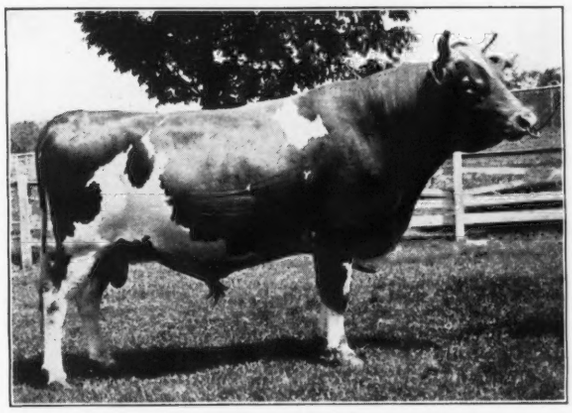

◀ Caumsett Shane 197342, A. R.

Was added to the herd to follow on the daughter of SUNNYVALE SUN 103167, A. R., and now has 19 A. R. daughters, 20 more now on test. "Shane" was Senior and Grand Champion, Ohio State Fair, 1935. A grandson of MIXTER MAY ROYAL.

Sire: Mixter Thor 106594, A. R. (22 A. R. daughters, 4 A. R. sons). Dam: Gerar Pride of Birth 121750, A. R., 16861.0—807.1—A.

◀ Raemelton Royal Corking 244893

is now being developed to follow on the daughter of CAUMSETT SHANE 197342, A. R. and SUNNYVALE SUN 103167, A. R. He is sired by "Shane" (see above) and out of GREEN MEADOW TRANQUIL 359360, A. R.; 14736.2—801.5—E. (a daughter of Green Meadow Coronation King 109429, A. R., and out of Langwater Content 105258, A. R. He is expected to CARRY ON a line of breeding that we have adhered to from the start (line-bred to MIXTER MAY ROYAL).

We usually have young bulls of this line, out of high record dams, for sale.

Herd federally Accredited and Ohio Bang's Accredited

RAEMELTON FARM

OTTO C. KLINE, *Superintendent* **Mansfield, Ohio**

WHAT THE COWS ARE DOING

ON ADVANCED REGISTER TEST

SPECIAL NOTE: This list contains monthly and total credits for all cows, omitting decimals (except for the month's credit of butter fat) and the month's per cent of butter fat. When more than one month's credit is computed at the same time, only the last month's credit will appear with cumulative totals. These credits are subject to verification and correction until final approval and acceptance and all tests are made on the one-day basis except as otherwise indicated. Animals are tested in seven classes as follows: Class A, five years and over; class B, four and one-half to five years; class C, four to four and one-half years; class D, three and one-half to four years; class E, three to three and one-half years; class F, two and one-half to three years; class G, under two and one-half years.

Reentry test is indicated by a* before the cow's name. Farmers' Class record is indicated by a †

Name and Number	Cl.	Days	Mo.	Production Credit Milk	Production Credit Fat	Total Credit Milk	Total Credit Fat
Abell, Romaine, Guthrie, Okla. ARHT							
Meadow Lodge Jasamine 446022	D	365	Mar	100	4.63	7470	339
Adams, Charles H. & E. E., Elm Grove Farm, Eagle River, Wis. ARHT							
†Elm Grove Africander's Gordie 609162	G	169	Apr	882	36.71	5005	206
†Elm Grove Mossrose 617444	G	111	Apr	896	40.97	3355	135
Adams, S. N., Portland, Ind. ARHT							
Golden Glow Harriet 450447	A	101	Apr	1376	50.81	4999	174
†Goldmead Butterfat Gold Cora 601903	G	148	Apr	797	44.20	4236	201
Red Bird's Honor 479590	D	339	Apr	512	31.46	10343	494
Adohr Milk Farms, Tarzana, Calif.							
*†Adohr Ada 476044	D	305	Apr	797	43.08	9077	454
Adohr Cascade Paula 534831	G	282	Apr	1099	57.59	11284	565
Adohr Clementine Venus 529834	G	283	Apr	891	50.27	9055	435
*Adohr Darby Grand 465556	D	339	Apr	791	38.63	11087	480
Adohr Darby Ivy 498796	F	365	Apr	194	10.14	15502	694
†Adohr Joan 495280	E	251	Apr	923	46.92	8996	436
Adohr Lena 450756	C	211	Apr	1025	53.41	8390	419
Adohr Rosetta Eldor 529838	G	175	Apr	771	38.74	5015	239
Adohr Supreme Calico 529835	G	346	Apr	974	62.97	11651	665
Adohr Supreme Lady 525560	F	224	Apr	998	55.62	7723	399
Adohr Swan Surrogate 502580	E	97	Apr	942	47.70	3595	179
Adohr Sylvia 525620	G	280	Apr	706	47.57	7790	466
Deer Creek Gennie 3d 424430	A	144	Apr	1240	49.88	6708	262
*Glencliff Noble Lucinda 446059	A	297	Apr	721	31.44	10431	449
Glen Oak's Jahala Joy 388683	A	163	Apr	1310	70.37	8070	407
Margurett's Dorothy 300739	A	320	Apr	1018	59.56	14175	758
†Nell's Cream Rose of La Pine 445017	A	68	Apr	1090	50.39	2511	113
s. Cascade Dundee Hero 180312			D. Shamrock Nell 199332				
†Rogueland's Mary 459155	A	278	Apr	751	39.90	9458	438
Aigler, Paul J., Aigler Farm, Bellevue, Ohio. ARHT							
†Aigler Farm Diana 595183	G	296	Apr	646	36.18	7574	345
†Aigler Farm Fanny 563520	C	35	Apr	1206	42.84	1388	49
s. Ne Quah Charming Champion 192807 A. R.			D. Aigler Farm Fairy Maid 417183				
Alderney Dairy Company, Brooklawn Farms, Morris Plains, N. J. ARHT							
Brooklawn's Barbara 533107	G	119	Apr	967	40.44	4153	169
Brooklawn's Dot 533106	G	87	Apr	930	42.23	2967	143
s. Florham King Master 206039 A. R.			D. Brooklawn's Dorothy 449453				
Brooklawn's Kelso Rose 533109	G	40	Apr	1084	47.16	1378	59
s. Florham King Master 206039 A. R.			D. Glen-Etta Kelso 250895				
Brooklawn's King's Lassie 511291	F	225	Apr	621	32.17	6107	302
Brooklawn's Mertensia 520221	G	221	Apr	916	49.10	7226	353
Brooklawn's Minnie 536536	G	88	Apr	925	42.57	2915	132
Brooklawn's Rose Mary 527220	G	92	Apr	868	40.72	2684	125
*Brooklawn's Sailor Girl 441026	B	228	Apr	613	29.80	6961	320
Cinchona Mermaid 482243	D	230	Apr	740	33.16	6892	317
Fairlawn Briar 514577	F	125	Apr	1167	57.93	5081	255
*Florham Queen Rose 505841	D	365	Apr	125	6.05	12407	583
Graceland Prince's Ramona 494976	E	330	Apr	106	7.06	7739	387
Graceland's Beauty Sybil 556736	B	357	Apr	699	40.37	11344	544
*Lady of Graceland 373615	A	347	Apr	717	43.49	12029	610
Mary of Horn Harbor 465567	A	316	Apr	562	26.84	8184	396
Master's Lady of Brooklawn 536537	G	79	Apr	766	44.36	1985	111
s. Florham King Master 206039 A. R.			D. Senator's Lady of Brooklawn 295227				
Wasteland Gem 476346	E	272	Apr	241	15.59	7083	346
Aldrich, Stuart M., The Aldrich Farm, Rehoboth, Mass.							
Aldrich Farm Doris Starlight 531797	G	160	Apr	455	22.87	5252	247
Aldrich Farm Virginia 536435	G	77	Apr	1108	58.31	2995	155
s. Primate's Monarch 209124			D. College King's Sunlight 423319				
Horse Shoe La Fern Slip 398431	A	213	Apr	1172	45.14	10009	440
Monarch's Edith 520920	G	249	Apr	692	33.77	6749	328
Monarch's Edwina 520918	G	249	Apr	744	43.08	6692	375
Monarch's Emma 520917	G	261	Apr	784	41.48	7721	382
Monarch's Prima Donna 437039	B	182	Apr	802	42.60	6175	316
Monarch's Sunkiss 531800	G	182	Apr	975	59.20	6394	355
Alford, E. F., Alford Guernsey Farm, Fargo, N. Dak. ARHT							
†Alford Farm Beauty 476982	F	305	July	227	14.32	7165	405
*Alford Farm Beauty 476982	C	179	Mar	1047	64.32	7905	411
†Alford Farm Bluebell 515720	G	305	Jan	363	23.94	8081	413
Alford Farm Daisy 495922	G	365	Feb	702	35.17	11467	534
†Alford Farm Delia 515721	G	305	Oct	362	25.24	5967	326
*Alford Farm Delia 515721	E	91	Mar	1266	72.19	4108	211
s. Boulder Bridge Noceleau 215153			D. Maherwood Dimple 392670				
Alford Farm Hertha 506141	F	365	Dec	79	5.31	8178	465
*Alford Farm Hertha 506141	D	27	Mar	1029	57.56		
s. Boulder Bridge Noceleau 215153			D. Boulder Bridge Helena 410786				
†Alford Farm Hope 476980	F	304	Nov	363	21.32	6945	384
†Alford Farm Londa 523796	G	305	Jan	29	1.96	5919	315
s. Boulder Bridge Noceleau 215153			D. Oriental Lizette 382348				
*Alford Farm Peggy 476983	D	195	Mar	766	44.78	5729	315
Alford Farm Prim 541082	G	7	Feb	130	6.67		
s. Boulder Bridge Sterling 234413			D. Clover-Crest Yeksa Pride 330042				
Alford Farm Rosanna 523797	G	138	Mar	911	50.39	4598	259
*Alford Farm Star 476985	D	170	Feb	1163	66.17	7553	375
s. Boulder Bridge Noceleau 215153			D. Old Oaks Sweetheart 356931				
Alford Golden Princess 444744	E	365	Nov	155	9.80	8543	458
*Alford's Golden Aggie 408080	B	365	Nov	297	18.73	12436	661
s. Ward Acres Jupiter 151542 A. R.			D. Maherwood Golden Chimes 284620				
*Boulder Bridge Graceful 401624	A	144	Mar	1052	54.21	5850	272
s. Caumsett Harvester 145445 A. R.			D. Boulder Bridge Darcy 313460				
*Boulder Bridge Helena 410786	A	286	June	574	29.41	6999	347
*Boulder Bridge Idea 432008	D	336	Nov	100	5.57	4831	246
s. Caumsett Harvester 145445 A. R.			D. Boulder Bridge Fancy 365595				
*Clover-Crest Yeksa Pride 330042	A	365	Oct	893	48.09	14861	691
s. Yeksa's Gold Mark 84672			D. Clover-Crest Governess 261246				
*†Clover-Crest Yeksa Pride 330042	A	305	Oct	692	35.16	10402	463
*Maherwood Dimple 392670	B	365	Mar	557	27.63	12494	570
s. Ward Acres Jupiter 151542 A. R.			D. Maherwood Dot 250593				
*Maherwood Joy 246907	A	365	July	405	22.35	8386	455
*Oriental Lizette 382348	A	365	Apr	248	12.93	9408	463
*Oriental Rosalinda 418263	C	365	Oct	155	8.58	14244	697
*†Tianna's Helen 440886	B	305	Feb	353	23.92	8002	448
s. Foremost's Holliston 112292 A. R.			D. Maxim's Josephine of High Point 169079				
*Tianna's Helen 440886	A	289	Feb	660	45.95	8945	504
s. Foremost's Holliston 112292 A. R.			D. Maxim's Josephine of High Point 169079				
*Tianna's Hiawatha 440887	D	365	Sept	130	8.13	9327	532
*Tianna's Hiawatha 440887	A	365	Nov	677	45.61	13234	717
*†Tianna's Imogene 449800	D	282	Jan	419	26.44	7033	371
s. Tianna's Elegant 187451 A. R.			D. Tianna's Evangeline 320173				
*Tianna's Imogene 449800	C	364	Mar	722	42.58	12012	628
Alman, J. H., Alman's Pleasant View Farm, Jonesville, S. C.							
Excelsior Beauty Bunch 333128	A	81	Apr	1150	50.72	3147	132
s. Mixter Standard 48742			D. Imp. Beauty of the Vauxbelets 74542				
Select Lady Jane 392830	A	68	Apr	1287	57.02	2771	127
Anderson, Robert, "the little farm," Fort Collins, Colo. ARHT							
†Sunshine Golden Ann 560927	G	15	Apr	436	19.24		
s. Colorado's Golden Lad 226398			D. Sunshine Adaline 493591				
†Sunshine Val's Star 444941	A	97	Apr	1375	64.63	4508	216
Archer, Caroline, Flying Hill Farms, Reading, Pa.							
Flying Hill Chaplet 495572	E	145	Apr	1033	49.58	5981	257
Flying Hill Country Bonnie 480432	E	365	Apr	814	51.48	12012	657
*Flying Hill Country Prize 441495	B	116	Apr	1484	68.41	5918	282
Flying Hill Country Trust 459349	C	50	Apr	1904	77.70	3068	133
s. Florham Yeoman 208733 A. R.			D. Flying Hill Tillie 297452				
*Flying Hill Hearts Promise 480430	D	56	Apr	1696	75.16	3079	138
s. Gayhead's King of Hearts 190086 A. R.			D. Flying Hill Ornament 384947				
Flying Hill Hearts' Splendor 495574	E	152	Apr	1081	59.59	6139	293
Flying Hill Hearts Sweetness 465024	C	152	Apr	1012	51.63	5817	287
*Flying Hill Jessamine 367382	A	299	Apr	920	57.28	11480	629
Flying Hill Melissa 423555	B	365	Mar	78	4.21	13701	623
*Flying Hill Ornament 384947	A	237	Apr	1203	58.73	10848	478
Flying Hill Royal Highness 538928	G	105	Apr	1087	47.29	4001	161
Flying Hill Royal Radiance 535613	G	125	Apr	858	39.58	4556	207
*Flying Hill Valentine 476601	D	201	Apr	1232	57.43	9562	408
Flying Hill Violet 475902	E	289	Apr	790	42.45	9388	447
*Ruth of Flying Hill 225616	A	358	Apr	840	45.06	14733	739
Archer, Mary, Flying Hill Farms, Reading, Pa.							
*Flying Hill Lustre 328122	A	243	Apr	1009	58.85	9680	530
Flying Hill Sensation 500728	E	30	Mar	1397	66.54		
s. Flying Hill Champion 223073			D. Flying Hill Hearts' Beauty 404312				
Arnold, D. G., Lone Pine Farms, Bucyrus, Ohio. ARHT							
†Golden Grange Thelma 541186	F	180	Apr	700	30.70	4550	181
Marcus' Fay of Lone Pine 585608	G	328	Apr	520	25.51	8216	356
Severonah of Lone Pine 585607	G	322	Apr	489	32.24	6309	352
†Silhouette of Lone Pine 585606	G	305	Apr	66	3.41	5943	317

Starr Farm Vivian 586831	F	164	Apr	453	28.50	2675	161
*†Suppliant of Lone Pine 521500	D	85	Apr	1081	49.33	3390	144
†White Oak Pirouette 511223	F	305	Apr	128	7.25	8284	420

Austin, Dorothy Richards, Tamworth Farm, North Blue Hill, Maine.

*Tamworth Empress 395573	A	365	Apr	810	42.29	13763	700
Tamworth Irene 480257	B	365	Apr	21	1.06		
				740	29.48	13534	613
Tamworth Letty 583988	E	110	Apr	1242	61.87	4995	244

Baily, E. H. & Sons, Modern Acres, Oxford, Pa. ARHT

†Caribou's Blue Bell 535301	G	217	Apr	676	29.36	5295	230
†Caribou's Merry Polly 535300	G	231	Apr	458	23.45	3744	181
†Caribou's Nira of Modern Acres 535302	G	178	Apr	592	26.90	3810	168
*†Clare of Hill Girt 360863	A	221	Apr	693	36.70	6094	305
High Point of Modern Acres 527296	D	231	Apr	536	31.25	5002	250
†Major's Tomika of Modern Acres 527285	B	203	Apr	700	36.27	5485	272
*†Merry Polly of Modern Acres 528369	C	224	Apr	459	30.76	3988	260
†Modern Acres Jewel 527307	E	210	Apr	769	36.60	6051	287
†Modern Acres Radiance 535295	F	242	Apr	583	26.45	5290	232
*†Modern Acres Royal Jewel 414832	A	238	Apr	412	18.71	4801	211
†Modernator's Betsy 527311	F	227	Apr	665	31.74	5367	274
*†Royal's Bell of Modern Acres 527303	E	224	Apr	754	37.26	5922	283
*†Royal's Lassie of Modern Acres 527306	E	233	Apr	799	39.76	6862	327
†Royal's Moonbeam of Modern Acres 527313	F	227	Apr	585	27.77	4807	236

Baird, C. W., Two Brooks Farm, Basking Ridge, N. J. ARHT

*†Hilltop Butterfat Bella 412812	A	268	Apr	824	42.88	9119	481
†Hilltop Butterfat Doris 548313	G	67	pr	1133	51.91	2424	110
S. Hilltop Governor Butterfat 219604 D. Hilltop Butterfat Daffodil 425288							
†Hilltop Butterfat Proxy 548312	G	94	Apr	659	32.47	2139	106
Lilly of Two Brooks 532116	G	365	Apr	580	38.82	8295	491
*†Maple Lawn Nyca 503819	E	116	Apr	1097	52.68	4448	217
†Two Brooks Calla 557540	G	61	Apr	899	44.09	1834	97
†Two Brooks Cheri 557538	G	152	Apr	830	45.15	4561	242
†Two Brooks Cleo 532121	G	230	Apr	777	44.47	6549	363
†Two Brooks Contessa 532120	G	274	Apr	884	50.14	8809	454
†Two Brooks Coreen 557539	G	83	Apr	931	48.70	2659	138
†Two Brooks Czarina 532117	G	305	Apr	838	49.03	8957	509
*†Two Brooks Katinka 485716	D	169	Apr	997	52.64	6359	329
Two Brooks Mallow 532114	F	319	Apr	485	21.65	6543	301

Baldwin, Charles, Rose Lane Farm, Pennington, N. J. ARHT

Janet's Radiance of Rose Lane 532541	G	213	Apr	644	30.43	4675	213
†Lady Diana of Rose Lane 524068	F	213	Apr	654	33.03	5546	255
*Lily's Ruby of Rose Lane 406487	A	82	Apr	985	57.74	2941	165
†Sheen of Rose Lane 540078	G	182	Apr	535	23.45	3601	156
Valentina's Diana of Rose Lane 532540	F	128	Apr	910	41.25	4148	191
†White Face of Rose Lane 463391	D	236	Apr	419	26.32	4025	221

Baleen, John, Argevna Farm, Oconomowoc, Wis. ARHT

†Argevna Burma 541910	G	208	Apr	574	33.33	4408	226
†Argevna Duchess 527985	E	196	Apr	699	37.65	5003	220
*†Argevna Queen Septem 458620	C	201	Apr	745	44.23	5938	329
†Argevna Roberta 2d 619374	G	118	Apr	736	34.04	3154	145

Ball, William M., Orchard Lawn Farms, Eaton, Ind.

Molly's Millie of Nosker Farm 429303	A	86	Apr	1486	71.95	4282	214
Orchard Lawn's Acteen 507643	G	309	Apr	844	41.62	10035	432
Orchard Lawn's Anne 543689	G	305	Apr	656	35.38	7831	384
Orchard Lawn's Dinah 543686	G	303	Apr	720	40.44	8622	419
Orchard Lawn's Florence 543690	G	292	Apr	926	48.27	10558	471
Orchard Lawn's Jay 543687	G	299	Apr	694	39.44	7953	408
Orchard Lawn's Marjorie 543695	G	177	Apr	693	36.56	4595	219
Orchard Lawn's Maud 536437	G	108	Mar	865	38.06	3322	135
Orchard Lawn's Millie 536438	G	107	Apr	1118	52.68	3849	175
Orchard Lawn's Roxie 543688	G	305	Apr	737	36.43	8482	399
Orchard Lawn's Sadie 543685	G	292	Apr	831	41.22	10029	475
Orchard Lawn's Virginia 543684	F	213	Apr	613	33.63	4914	246

Ballard Brothers, Ballard Farm, Niles, Mich. ARHT

*Alma of Ballard Farm 465987	D	293	Apr	478	27.47	6651	354
Almena of Ballard Farm 526400	F	190	Apr	660	32.25	5039	233
Althena of Ballard Farm 526401	F	115	Apr	812	39.82	3426	159
Fanny's Bess of Ballard Farm 455203	C	257	Apr	629	31.74	6622	327
Fanny's Rose of Ballard Farm 508804	F	264	Apr	525	28.91	4735	258
Ilah of Ballard Farm 520759	F	188	Apr	572	29.19	4438	222
Lady Fern of Ballard Farm 532498	G	220	Apr	633	35.42	5124	260
*Laura of Ballard Farm 414749	A	159	Apr	939	45.54	5379	274
*Lydia of Ballard Farm 472023	D	335	Apr	441	26.42	8020	404
*Myrna of Ballard Farm 404346	A	123	Apr	1076	53.17	4982	240
Rosette of Ballard Farm 520758	F	222	Apr	600	33.57	5223	275

Bancroft, Glenn L., Bancroft Acres, Swartz Creek, Mich. ARHT

†August's Primrose 561678	G	34	Apr	938	47.67	1040	52
S. Marjohnelle Royal Prosperity 215091 D. Ox Bow Echo's August 395864							
†Elm Row Roberta 452747	A	35	Apr	1388	58.45	1608	67
S. Haven Hills Fashion 181706 A. R. D. Elm Row Richess 267867							
†Elm's Bell of Bancroft Acres 537200	G	178	Apr	726	31.24	4804	194
*Greta Royal of Bancroft Acres 456780	B	80	Apr	1823	74.20	4905	195
†Knollnook Ringlet 426433	A	120	Apr	771	31.64	3828	172
*Marjohnelle P. Gertrude 415078	A	356	Apr	636	34.94	11269	564
*Minerva of Woodland 472285	C	133	Apr	867	40.76	4820	214
†Ox Bow King's Pearl 399463	A	86	Apr	1342	48.21	4087	152
†Plymouth's Faithful 557344	G	68	Apr	1055	41.57	2357	94
†Plymouth's Royal Gypsie 535720	G	111	Apr	750	31.06	3228	130
†Ringlet's Sofie 500477	E	208	Apr	661	36.44	5625	265
†Roberta's Royal Helen 532909	G	159	Apr	938	36.99	5619	217
*†Shy Ann of Bancroft Acres 456782	C	201	Apr	724	37.30	6451	294
*Thistledown Luella 345069	A	51	Apr	1798	67.79	2926	110
S. Peppo of White Oak Farm 155015 A. R. D. Thistledown Glenella 286006							

Bandy, John W., Comfort Farms, Bellevue, Ohio. ARHT

Comfort F. Baby-Breath 621987	G	252	Jan	686	30.88	5877	235
S. Maradea Flashlight 207499 A. R. D. Comfort King's Lillian's Lill 395482							
†Comfort F. Lady's Lady 621989	F	79	Mar	959	43.67	2356	106
S. Maradea Flashlight 207499 A. R. D. Comfort King's Lassie's Lady 379388							
†Comfort F. Lily's Lilac 621457	G	164	Feb	472	21.78	2808	123
S. Maradea Flashlight 207499 A. R. D. Comfort K. Lyda's Lily 439762							
†Comfort F. Pet's Patricia 624311	G	34	Aug	768	33.03	803	34
S. King's Musketeer of Lyme 157761 A. R. D. Comfort F. Pansy Pet 480732							
†Comfort K. Nora's Nada 618975	F	48	Dec	842	36.63	1239	53
S. King's Musketeer of Lyme 157761 A. R. D. Comfort F. Neva's Nora 513302							
Comfort K. Phyllis's Pansy 624764	G	73	Nov	701	32.56	1706	73
S. King's Musketeer of Lyme 157761 A. R. D. Comfort Polly's Phyllis 458055							
†Comfort P. Cora's Corabell 624765	G	33	Mar	798	31.62	804	31
S. Comfort Farms Prediction 254664 D. Comfort K. Columbia's Cora 431112							
†Montville's Alba 539000	G	94	Dec	988	36.58	2897	103
S. Franchester Kinsman 226101 D. Dot's Robin of B. J. F. 393658							

Barclay, D. W., Chuckanut Farm, Burlington, Wash. ARHT

†Betsy of Mt. Higgins 398706	A	104	Apr	1275	49.10	4601	185
*†Darigold Queen Ann 395467	A	166	Apr	1080	61.70	6656	327
Girl of Mt. Pleasant View 397014	A	61	Apr	2133	114.13	3925	218
S. Cascade Challenge 181376 D. Dolly of Mt. Pleasant View 234552							
†Lad's Panaye of Middale 562695	G	114	Apr	704	31.70	3010	126
†Riverdale Dewey's Hattie 597776	G	165	Apr	940	39.97	5418	217
†Rozelyn's Marilyn 500563	E	213	Apr	828	49.72	5973	359
Sam's Susie 580862	C	342	Apr	846	44.44	10239	558
Virginia of Clallam County 475524	E	361	Apr	970	44.63	12963	610

Barclay, Hugh, Douglaston Manor Farm, Pulaski, N. Y.

Douglaston Baroness Aylmer 533615	F	95	Apr	1111	56.68	3533	161
Douglaston Baroness Merrivale 529177	G	309	Apr	655	38.17	7577	377
Douglaston Baroness Oriel 533616	G	285	Apr	745	45.01	7937	438
Douglaston Baroness Raiensdale 533614	G	324	Apr	890	52.28	10502	539
Douglaston Baroness Raiensworth 533613	G	325	Apr	801	46.74	10033	541
Douglaston Baroness Russell 529178	G	174	Apr	774	41.38	4843	250
Douglaston Baroness Vivian 538776	G	108	Apr	957	46.43	3881	173
Douglaston Countess Anne 538779	G	75	Apr	1421	62.13	3610	159
Douglaston Countess Loudon 529179	G	147	Apr	855	46.80	4522	221
Douglaston Dugald's Antmia 485191	E	228	Apr	692	38.11	8537	429
Douglaston King's Buttercup 498841	D	126	Apr	1014	64.60	4518	266
*Douglaston King's Rosalind 450326	C	140	Apr	1402	81.35	7177	379
Douglaston Lady Clarendon 512786	G	365	Apr	707	34.89	10327	485
Douglaston Lady Crawford 512785	G	365	Apr	693	34.68	10651	489
*Douglaston Lady Elizabeth 392285	A	365	Apr	636	36.28	12524	654
*Douglaston Princess Anne 369591	A	172	Apr	1693	83.99	10190	476
Douglaston Princess Margaret 527681	G	220	Apr	830	42.92	6593	332
Douglaston Princess Martte 530007	G	95	Apr	771	37.05	2583	121
Douglaston Royal's Pride 450327	C	169	Apr	888	49.33	5307	270

Barnstable County Farm, Barnstable, Mass.

Barnstable Bright Cummaquid 545231	F	27	Mar	981	44.67		
S. Rose Brigade 225795 D. Bright Blonde 423305							
Birchfield Alanna 509069	E	198	Apr	986	44.02	6856	311
Birchfield Sheba 478388	E	149	Apr	860	43.62	4785	242
Birchfield Zenora 523162	G	238	Apr	589	32.71	5566	289
*Imp. Blanche of Moulpied 291723	A	243	Apr	570	25.96	7333	321

Basse, William H., "Guernsey Grove," West Allis, Wis. ARHT

Guernsey Grove Bonny Lass 560684	G	83	Mar	1040	51.83	2934	131
†Guernsey Grove Etta 543582	G	181	Mar	684	41.42	4621	238
*Guernsey Grove Hazel 420738	B	348	Mar	467	31.56	8302	490
†Guernsey Grove Holly 601598	F	227	Mar	701	45.48	5853	322
Guernsey Grove Snooks 573104	G	57	Mar	980	50.60	1850	91
*†Guernsey Grove Sunbeam 420737	A	195	Mar	811	50.08	5526	289
*†June of Jennie 475740	B	263	Mar	814	43.59	8492	404
*†Maple Crest Royal Rubena 509133	B	178	Mar	829	48.70	5698	297

Bates, Isabel F., Adelmer Farm, Barrington, Ill.

Adelmer's Alert Beatrice 539842	G	42	Apr	934	37.48	1276	58
S. Ridglydale's Villamere Alert 213436 D. Greenlea Fawn Dora 437431							
Adelmer's Alert Beauty 539843	G	68	Apr	1147	50.24	2569	108

Adelmer's Alert Bonnie 539845 G 51 Apr 1079 44.37 1848 75
s. Ridglydale's Villamere Alert 213436 D. Tianna's La Noce Faith 354153
Adelmer's Alert Honey Sweet 539844 G 40 Apr 926 49.46 1173 62
s. Ridglydale's Villamere Alert 213436 D. Ward Acres Honey Sweet 260288
Adelmer's Bianca 523949 G 175 Apr 682 42.92 4506 248
Adelmer's Queen Honey Blossom 517545 G 208 Apr 1008 54.55 6818 345
Adelmer's Queen Wallie 517544 G 191 Apr 1138 55.88 6987 317
Adelmer's Richmond Countess 552644 F 186 Apr 770 42.66 5028 257

Batterman, Henry L., Beaverbrook Farm, Mill Neck, N. Y. ARHT

*Barberry of Hilldene 437211 C 365 Apr 371 22.34 12137 576
*Beaverbrook Annette 509644 E 133 Apr 1182 57.92 5423 241
*Beaverbrook Butterball 441381 C 282 Apr 843 50.52 8812 497
Beaverbrook Delight 548468 F 199 Apr 604 30.02 4388 196
Beaverbrook Gypsy Geraldine 548474 G 152 Apr 813 39.61 4203 184
*Beaverbrook Gypsy Jade 397009 A 281 Apr 1229 54.84 11909 508
†Beaverbrook Gypsy Judith 546913 G 150 Apr 643 34.44 3372 159
†Beaverbrook Jewel 600987 G 255 Apr 487 31.71 4967 297
†Beaverbrook Madonna 548471 F 79 Apr 1150 49.11 2980 116
s. Coventry Improver 221786 D. Matina 390701
Beaverbrook Marlene 548470 F 152 Apr 1159 51.03 5778 240
†Beaverbrook Morning Glory 608691 F 186 Apr 804 36.51 4979 233
†Beaverbrook Naomi 548467 F 202 Apr 629 34.09 4414 217
†Beaverbrook Rosemary Lass 509647 F 293 Apr 555 27.20 6250 287
*Beaverbrook Sequel 509646 E 78 Apr 1122 58.79 2943 150
s. Valentine of Woodside 200706 A. R. D. Glenwood's Sequel 345766
†Beaverbrook Wildflower 610232 G 152 Apr 661 30.05 3395 148
†Brownlie Radiant Adelpha 509378 F 305 Apr 132 7.47 4425 221
Brownlie Radiant Rita 531853 G 157 Apr 940 46.28 4914 223
*Constructor's Ruby 503043 C 300 Apr 671 39.08 9488 492
Fandy of Hilldene 478294 E 312 Apr 695 32.12 10011 402
*Georgia of Cold Spring Harbor 352907 A 277 Apr 743 47.29 7675 450
*Ruby's Jewel of Tip Top Farm 398998 A 342 Apr 576 38.09 10267 570

Bauckus, H. H., Green Tree Farms, Town Line, N. Y. ARHT

Cathedral Belinda 468065 E 324 Apr 923 47.10 11161 520
Cathedral Susan 389281 A 139 Apr 958 51.65 4731 252
†Greentree Valor Gold 522178 G 301 Apr 597 30.59 6392 300
†Paynehurst Charity 544141 G 107 Apr 863 47.24 3212 175
Vallyvu Improver's Prim 394974 A 104 Apr 1217 51.26 3998 160

Baur, Philip J., Witchwood Farm, Spring House, Pa. ARHT

Camp Discharge Caroline 512796 E 157 Feb 771 42.91 5091 248
Chester's Echoing May 492286 E 242 Feb 693 28.29 7260 298
*Daylo Bright Lady 365069 A 67 Feb 1261 58.29 2908 143
s. Daylo Bright Boy 182600 D. Willow Creek's Itchen Rose 163667
*Flashlight's Queen Florence 432371 B 104 Feb 1268 61.01 4877 237
s. Chestnutwold Flashlight 125155 A. R. D. Leader's Queen Florence 346766
Foremost Octavia 564658 G 227 Feb 644 37.39 5738 283
Foremost Octoella 564659 G 207 Feb 780 34.04 6230 257
Foremost Oddity 574384 G 129 Feb 913 43.77 4315 193
Foremost Oreanna 572830 G 144 Feb 770 35.42 3995 181
Foremost Owatonna 560217 G 228 Feb 678 44.81 6001 310
Foremost Ozella 561809 G 253 Feb 534 30.90 5680 276
Glenburnie Gracious 590581 F 171 Feb 721 32.11 4760 199
Great Hopes Polly 594518 G 268 Feb 759 37.39 7917 355
Hardwick's Topaz 528897 G 119 Feb 728 38.59 3152 137
Helen's Royal Idealist 528898 G 192 Feb 591 31.47 4827 238
Raemelton Royal Gemina 558845 G 365 Feb 417 26.76 8846 431
Supreme's Opulent 572831 G 119 Feb 766 29.67 3575 133
Ultra Lady Violet 535520 G 79 Feb 1136 49.43 3074 124

Baxter, Bernard C., Convoy, Ohio. ARHT

†Cornalfa's Daisy B. B. 614479 G 121 Apr 574 28.94 2645 139

Beebe, Charles Philip, Eastleigh Farms, Framingham Center, Mass. ARHT 2 day tests

Eastleigh Althea 520797 G 193 Apr 887 47.32 6322 299
Eastleigh Choisie 497925 E 138 Apr 1021 46.29 5360 234
Eastleigh Emmeline 514468 G 250 Apr 839 46.92 8238 416
Eastleigh Freda 529808 G 142 Apr 933 53.03 4483 208
Eastleigh Lilac 512088 G 231 Apr 877 50.43 7946 414
Eastleigh Valois 531168 G 107 Apr 1293 57.18 4542 189
Eastleigh Wallis 534467 G 122 Apr 1096 52.09 4619 199

Bell, Samuel H., "Rockwood," Dublin, Va. ARHT

†Gamma Squire's Tomboy 522378 F 58 Mar 1074 50.59 2092 111
†Rockwood Starlight 2d 621130 G 59 Apr 917 45.22 1801 88

Bender, Clark, Rockmore Farm, Laramie, Wyo.

Rockmore May Donna 408598 A 189 Apr 857 54.77 5889 337

Bender, Jim, Rockmore Farm, Laramie, Wyo.

Rockmore Ida May 606663 G 267 Apr 791 46.72 7997 427

Bennet, Paul H., Ben-Bow, Quitman, Ga. ARHT

†Ben-Bow Beauty 254517 A 143 Mar 810 29.09 4198 172
†Ben-Bow Bec 263143 A 102 Mar 1084 53.37 3575 194
†Ben-Bow C. Betty 473448 C 119 Mar 1012 47.67 3951 195
†Ben-Bow Blanche 421188 A 121 Mar 1042 45.24 4385 207
†Ben-Bow C. Cecile 514744 E 104 Mar 1028 50.82 3277 173
†Ben-Bow C. Charity 471163 D 180 Mar 931 42.94 5939 256
†Ben-Bow C. Daffie 478783 D 87 Mar 1224 53.26 3361 151
†Ben-Bow C. Iris 518566 E 56 Mar 939 38.13 1657 67
s. Holly Farm Caesar 210708 D. Magnolia's Daffodil 336049
†Ben-Bow C. Jewel 514742 E 120 Mar 816 37.89 3097 149
†Ben-Bow C. Lala 485198 D 128 Mar 833 36.34 3308 160
†Ben-Bow C. Maudy 514741 E 99 Mar 644 33.63 2188 104
Ben-Bow C. Merle 500303 E 138 Mar 722 41.30 3322 174
†Ben-Bow C. Sarah 485197 D 64 Mar 824 42.96 1634 76
†Ben-Bow C. Two Spot 473447 C 56 Mar 1177 55.81 2149 101
s. Holly Farm Caesar 210708 D. Ben-Bow Georgia Queen 282530
†Ben-Bow Ida 359126 A 120 Mar 1011 45.93 4294 197
†Ben-Bow Magnolia 461760 B 57 Mar 1261 51.72 2310 94
s. Sunny's Victor of Poheja 190789 D. Magnolia's Princess Ruby 388749
†Ben-Bow Mildred 385278 A 152 Mar 781 34.39 5283 237

Berberovich, Thomas F., Longacres Stock Farm, Saginaw, Mich. ARHT

†Beechnut Estella Lady 334669 A 68 Apr 1197 43.82 2712 111
s. Shuttlewick Herod 122661 A. R. D. Estella's Lady 214198
*†Beechnut's Susie 440640 A 64 Apr 1218 53.51 2723 124
s. Sunnymede Rold Gold 180412 A. R. D. Beechnut Rosemary 333959
*Beechnut's Vernette 435633 A 361 Apr 373 20.01 7925 394
†Longacres Evening Hour 525556 F 220 Apr 334 19.86 3917 188
Longacres Little Empress 520445 G 363 Apr 467 22.54 7388 354
†Longacres Marigold 576397 G 116 Apr 844 32.76 3370 129
†Longacres Rara Chance 532501 F 95 Apr 1069 44.05 3601 145
†Longacres Rose Marie 561442 G 67 Apr 885 33.83 2103 82
s. Sunnymede Rold Gold 180412 A. R. D. Beechnut Rosemary 333959
†Longacres Silver Star 523705 F 147 Apr 176 8.76 1671 77

Bethany-Homestead Farms, Incorporated, Honesdale, Pa.

*Bethany Butterfat's Anita 420254 A 80 Apr 1193 52.16 3325 150
s. Butterfat Que Vive 131222 A. R. D. Bethany Anita 325791
Bethany Butterfat's Caveere 538727 G 106 Apr 690 37.52 2649 124
s. Butterfat Que Vive 131222 A. R. D. Rosedale Caveere 280949
Bethany Fashioness 538725 G 117 Apr 723 36.90 3247 156
s. Maple Lane Gordie's Africander 228552 D. Elm Grove Butterfat Lilly 488366
Bethany Idol May 542585 G 105 Apr 1079 48.04 3603 145
s. Florham Idol 210343 A. R. D. Elm Grove Butterfat May 482013
Bethany Pharaoh's Rose 476037 E 351 Apr 721 40.53 10101 513
Bethany Pink Lady 460290 D 219 Apr 893 39.58 7399 320
Blossom's Sunburst 528900 G 164 Apr 927 47.29 5249 255
*Border King's Gracie 448735 C 365 Apr 256 16.41 7890 412
*Broadwater Daisy-Hill 383288 A 365 Apr 345 21.57 13551 678
Countess Rosa 535527 G 141 Apr 794 38.92 3828 167
Count's Augusta 526034 G 151 Apr 897 52.39 4745 235
*Daisy of Peach Ridge Farm 396064 A 193 Apr 1170 60.40 8568 434
*Flying Hill Day Dream 367383 A 360 Apr 940 43.18 15103 636
Imp. France's Rolla 516554 A 351 Apr 950 53.31 13676 676
Georgeann of Valley Hill 496713 A 365 Apr 139 8.93 11679 640
Glenwood Merrymaid 528895 G 164 Apr 691 29.32 4347 186
*Hardwick's Bessie 308209 A 165 Apr 1090 45.70 7124 307
*Klondike Hazel 416629 A 334 Apr 836 44.06 12297 566
Imp. La Blanche II. of Duvaux 516548 A 365 Apr 847 37.88 15798 702
*Rockingham Hollara 443414 A 189 Apr 1081 59.79 7741 401

Blahnik, George F., Carnival Guernsey Farm, Algoma, Wis. ARHT

†Allouez Royce's Favorite 533012 G 119 Apr 764 39.75 3197 153
†Allouez Royce's Kay Francis 549310 G 144 Apr 702 32.33 3713 148
Beatrice's Nell of Carnival 598145 G 223 Apr 747 35.96 5820 250
†Clover Line Daisy Dawn 353554 A 69 Apr 1011 41.07 2326 95
*†Jewel of Carnival 372454 A 58 Apr 1370 58.91 2562 109
Marilyn's Jane of Carnival 590690 G 335 Apr 460 22.40 7021 302

Blahnik, George F., Mrs., Carnival Guernsey Farm, Algoma, Wis. ARHT

Adeline's Carrie of Carnival 600460 G 257 Apr 615 30.87 6275 277

Blahnik, Teddy G., Carnival Guernsey Farm, Algoma, Wis. ARHT

Rebecca of Carnival 564014 F 298 Apr 505 28.29 5457 286

Blair, D. H., Meridian, Idaho. ARHT

Primrose of Hagerman 519270 G 365 Apr 343 15.69 12702 530
Rose of Hagerman 467380 D 365 Apr 615 27.82 12268 520

Blake, Harold H., Wesana Farm, Concord, N. H. ARHT

†Wesana Bula 528620 G 105 Apr 1083 56.44 4122 206
†Wesana Diva 489107 F 247 Apr 687 41.53 6069 342
†Wesana Tirza 528623 G 22 Mar 948 43.08
s. Argilla Moonlight 215318 D. Clovelly's Amie 361138

Blume, W. A., Dunrovin Guernsey Farm, Farmington, Mich. ARHT

†Dunrovin Bessie 575179 G 147 Apr 854 38.36 4523 204
†Dunrovin Helen 575177 G 92 Apr 746 38.61 2418 121
†Dunrovin Roberta 575180 G 67 Apr 1052 46.63 2269 100
*†Fairholm Fawn 433274 A 106 Apr 1023 52.83 4118 218

Boerner, Forrest, Valleymead Guernsey Farm, Santee, Calif. ARHT

†Happyholme's Orange Blossom 467672 C 118 Apr 859 48.56 3810 208
†San Carlos Iris 521477 E 48 Apr 1234 54.30 1948 83

Bolender, A. B., Bolendale Guernsey Farm, Muncie, Ind.

*Kenfleur's Miss Omega 485522 C 365 Apr 137 7.88 13323 667

Boltz, Robert J., Foxwood Farms, Solebury, Pa. ARHT

†Blossom's Son's Nella 541465 G 50 Apr 926 43.89 1531 70
†Maywick's Rosetta 552166 G 30 Apr 1064 46.63
s. Maywick 217857 A. R. D. Majesty's Frances Rose 380562
†Pebble Hill Cavalier's Mary 530242 G 141 Apr 702 34.47 3003 135
†Pine Run's Marietta 538962 F 53 Apr 1256 56.02 2101 93

Bork Memorial Hospital, William L., Chattanooga, Tenn.

Irene's Delight of Eliada 465305 C 70 Apr 1227 58.32 2955 132
Maxim's Cynthia of Hamiltonian 555617 G 20 Apr 712 34.40
s. Quail Roost Maxim's Anchor 218809 D. Lady's Cynthia 446011

Boulder Bridge Farm Company, Excelsior, Minn.

Bonita of Wynola 552986 G 47 Apr 1208 49.55 1792 70
s. Boulder Bridge Redoubtable 209493 D. Briar Rose of Iowagold 329018
*Boulder Bridge Esther 340050 A 48 Apr 1441 70.63 2201 109
s. Caumsett Harvester 145445 A. R. D. Tristan's Favorite 99306
*Boulder Bridge Ileta 477993 B 365 Apr 39 2.56 12421 621
*Boulder Bridge Islof 477997 B 158 Apr 1489 66.00 8784 389
*Boulder Bridge Janet 515777 B 242 Apr 1146 52.37 10645 481
Boulder Bridge Karena 540904 F 207 Apr 769 47.95 5754 323

Boulder Bridge Katona 540891 F 365 Apr 88 4.82 12888 587
Boulder Bridge Kildee 540889 C 51 Apr 1249 42.12 2055 71
s. Boulder Bridge Premier 189172 A. R. D. Master Fred's May-time of Bdk. 274611
Boulder Bridge Kildeer 540899 E 124 Apr 1120 61.63 5126 259
Boulder Bridge Laughter 580939 G 74 Apr 1139 46.74 2733 115
Boulder Bridge Lenora 580933 G 100 Apr 931 47.80 3176 152
Boulder Bridge Letty 580927 F 179 Apr 895 43.63 5900 291
Boulder Bridge Lobelia 557446 G 87 Apr 938 44.12 2696 117
Boulder Bridge Lotus 580931 F 92 Apr 1168 59.14 3538 164
Boulder Bridge Lucille 580932 G 138 Apr 972 44.36 4653 197
Boulder Bridge Lustre 580929 F 54 Apr 1170 52.66 2073 97
s. Caumsett Harvester 145445 A. R. D. Floridale Sequel Maid 164390
Cecile of Ulao 484362 C 32 Apr 1542 82.81 1623 87
s. Lake Shore Radford 222969 D. Lake Shore Fancy Rose 151300
Countryman's Babe 511026 C 225 Apr 899 52.42 7924 446
*Douglaston Duchess Maria 369596 A 77 Mar 1745 96.18 4017 209
Elcliff Pet 500288 E 138 Apr 1052 55.46 5221 264
Foremost Nesca 507018 F 250 Apr 961 55.78 8859 457
Franchester Adorable 469505 D 260 Apr 1013 51.26 9416 441
Herald's Rosalie 615444 G 47 Apr 1170 42.36 1743 65
s. Boulder Bridge Herald 246168 D. Sovereign's Rose Marie 470449
Joyce's Judy of Smithdale 535456 C 38 Apr 1100 55.59 1380 69
s. Highland Place Whistler 212365 D. Pride's Joyce of Smithdale 390291
Kada of Boulder Bridge 540893 F 337 Apr 766 49.23 10791 599
Lass of North Home 444411 B 274 Apr 1137 56.06 10502 482
Lemona of Boulder Bridge 580935 G 140 Apr 1010 47.09 4605 205
Luverne of Boulder Bridge 580934 G 152 Apr 1037 43.26 5325 222
Ridglydale's Bell Alert 546157 G 262 Apr 975 49.84 9076 440
Roxy of Iowagold 477540 D 295 Apr 1047 47.47 10782 461
Seymour Amiable 476098 C 35 Apr 1443 68.30 1682 80
s. Boulder Bridge Butterboy 211289 D. Rex's Moss Rose of Seymour 202457
Spring Brook's Hope 594258 G 173 Apr 932 45.02 5753 283

Boyd Farm Company, Yuba City, Calif. ARHT

*†Amanda of Jacinto 525792 D 137 Apr 1078 50.70 5724 266
*†Athlone's Clara of Few Acres 537371 C 47 Apr 1186 55.87 1821 92
†Babe of Boyd Farm 586514 G 305 Apr 109 7.81 4433 236
*†Burma of Jacinto 464611 A 100 Apr 1044 57.98 3693 172
*†Catharina of Jacinto 464606 B 255 Apr 812 43.95 8461 448
†Cherry Ultra Dream 596771 G 243 Apr 614 31.05 6038 297
*†Dessa of Rainier View 493572 A 65 Apr 1232 49.90 2810 107
†Dora of South City 420782 A 28 Apr 1098 64.25
s. Buck-Mor Don Juan 143843 A. R. D. Joan of South City 358767
†Edfu of Boyd Farm 588690 G 280 Apr 604 33.31 7528 354
†Estelle Silver Gale 596770 G 197 Apr 478 26.50 3455 179
†Fay's Darnella of Boyd Farm 596774 G 152 Apr 664 33.83 4116 205
*†Gay Lad's Lola of Traverdale 461389 C 226 Apr 542 31.17 5627 321
*†Gervina of Jacinto 529076 E 61 Apr 1078 55.41 2346 114
*†Gipsy Girl of Rainier View 503986 C 305 Apr 409 17.65 8258 362
Gipsy of Boyd Farm 586510 G 224 Mar 724 33.96
25 1.01 6025 288
†Harriette of Jacinto 527392 D 119 Apr 756 38.19 3961 182
*†Ina of Jacinto 464612 B 209 Apr 708 48.89 6777 365
†Irene of Kamilche 488876 B 303 Apr 466 27.03 7278 387
†Jewell Premier Lass 586519 G 241 Apr 569 28.18 4987 231
†Lelia of Jacinto 464601 A 141 Apr 961 50.77 5202 260
Lilly-Maid's Glonera 536125 E 224 Apr 796 41.40 7212 348
*†Marymoor Edfu 489426 A 48 Apr 1503 56.84 2381 97
†Marymoor Hope 531329 F 145 Apr 881 43.61 4688 235
*†Marymoor Kauina 529236 D 300 Apr 322 17.01 8048 363
*†Marymoor Merenya 491982 B 305 Apr 220 11.03 9726 423
*†Marymoor Tum 487195 A 89 Apr 952 41.34 3205 142
*†Mona of Jacinto 525794 D 116 Apr 841 48.27 4077 184
†Nita of Boyd Farm 586515 G 297 Apr 505 29.07 5660 323
*†Patsy of Boyd Farm 582076 E 28 Apr 913 43.41
s. Sweet Brier's Laddie 122321 A. R. D. Patsy of Delphi Dell 424918
†Patsy of Delphi Dell 424918 A 135 Apr 921 40.62 5246 212
*†Patty of Jacinto 525787 B 65 Apr 1281 54.08 2857 133
†Polly of South City 394555 A 21 Apr 901 43.34
s. Buck-Mor Don Juan 143843 A. R. D. Joan of South City 358767
†Princess Georgia of Boyd Farm 586517 G 255 Apr 596 33.68 6154 322
†Princess Glonera of Boyd Farm 586518 F 182 Apr 782 41.39 5513 283
†Princess Ida of Boyd Farm 596776 G 210 Apr 685 36.24 5642 282
†Princess Ina of Boyd Farm 596775 G 182 Apr 696 37.87 4478 231
Princess Junia of Boyd Farm 596769 G 221 Apr 678 39.81 5224 273
Princess Lelia of Boyd Farm 596772 G 233 Apr 727 38.56 6164 305
Princess Sally of Boyd Farm 586511 G 303 Apr 690 39.65 8386 442
†Princess Wauneta of Boyd Farm 586520 F 151 Apr 971 44.08 5183 241
†Quin of South City 463407 D 305 Apr 195 12.09 8084 407
†Quin's Chime 596773 G 213 Apr 585 32.14 4718 244
*†Shirley of Jacinto 464610 B 179 Apr 1152 57.65 7789 384
†Theo-Vale Barbra 399848 A 116 Apr 1201 47.34 5141 212
*†Theo-Vale Dazey 470741 D 221 Apr 624 39.26 6315 313
*†Theo-Vale Kathleen 434921 A 39 Apr 1225 51.35 1582 66
s. Chicona Leander 128823 A. R. D. Topsy of Theo-Vale 246236
†Theo-Vale Leta 446681 C 305 Apr 211 12.69 6115 322
†Theo-Vale Nodina 457271 C 194 Apr 620 32.81 4658 249
†Theo-Vale Sequilla 434917 A 53 Apr 1127 57.27 1982 100
*†Theo-Vale Verna 434912 A 193 Apr 832 44.86 6228 307
*†Theo-Vale Zada 470738 D 305 Apr 142 8.05 6702 316
*†Trojan's Amelia 536136 E 49 Apr 1174 54.47 1895 86
†Trojan's Cherry 536123 D 70 Apr 978 47.54 2423 115
*†Trojan's Dorothy 536124 D 69 Apr 1094 57.79 2562 139
†Trojan's Edna 536130 E 173 Apr 221 12.82 3762 195
*†Trojan's Ena 536126 D 143 Apr 801 44.57 4986 239
*†Trojan's Jessica 536131 D 44 Apr 1025 52.60 1508 82
s. Jane Garden Trojan 201047 A. R. D. Golden Jessica 263331
*†Trojan's Loretta 537370 C 80 Apr 1139 57.29 3363 175

Bradley, Cameron, Wolfpen Farm, Southboro, Mass.

Imp. Wolfpen Tyee 534262 G 53 Apr 1344 53.65 2275 90
s. Lilian's Emblem II. R. G. A. S. 6389 P. S. D. Imp. Crown Buttercup of the Gree 516557

Bradley, Helen Sears, Wolfpen Farm, Southboro, Mass.

Wolfpen Brilliant 2d 534261 F 70 Apr 1201 59.73 2823 137

Brandtjen, Henry A., Brandtjen Stock Farms, Farmington, Minn. ARHT

*Argevna Royalette 382845 A 68 Apr 1282 53.50 2758 119
s. Shoreland Levity Lad 171949 A. R. D. Thelma of Argevna 305892
*Brandtjen's Cleo 438677 A 109 Apr 1216 60.32 4459 233
Brandtjen's Elaine 534598 F 109 Apr 833 44.42 3074 160
Brandtjen's Eleanor 536470 G 77 Apr 877 42.73 2199 107
Brandtjen's Ella 525326 F 56 Apr 1349 57.10 2307 105
s. Brandtjen's Biff 228563 D. Brandtjen's Carrie 438680
Brandtjen's Fern 551589 G 55 Apr 936 47.94 1644 81
s. Minnewashta Silver Knight 250114 D. Berndale's Princess Flora 386455
Brownlea Enchantress 504379 A 95 Apr 1137 53.45 3631 187
s. Florham Barrister 203805 A. R. D. Brownlea Beauty 394457
Dawn's Mabel of Arpin 519848 E 62 Apr 863 41.35 1721 85
s. Burlingham's Proud Mignot 224226 D. Bessie's Dawn of Arpin 490694
Foremost Nataline 507012 E 62 Apr 1259 53.67 2552 113
s. Masterpiece's Laddie 209945 A. R. D. Val Dasher's Courtie 404689
Pearl's Pansy of Arpin 517899 E 66 Apr 1058 53.87 2392 116
s. Burlingham's Proud Mignot 224226 D. Alberta's Pearl of Arpin 490696

Brant, D. O., Brant Rancho, Canoga Park, Calif. ARHT

*Ashmere's Romona 424676 A 307 Apr 959 50.20 12041 591
*Bet's Fern of High Hill 502680 B 43 Apr 1783 66.52 2432 90
s. Ward Acres Bet 155512 A. R. D. Harvester's Fern of High Hill 352383
Bet's Gem of High Hill 502689 F 328 Apr 343 18.71 7840 373
*Bet's Josette of High Hill 371281 A 44 Apr 1705 68.41 2413 96
s. Ward Acres Bet 155512 A. R. D. Rosalie of High Hill 253293
*Bet's Leone of High Hill 502681 C 250 Apr 988 46.45 9781 413
*Bet's Nanette of High Hill 327192 A 275 Apr 1276 65.73 14047 676
*Bet's Polly of High Hill 502683 B 102 Apr 1157 54.73 4277 200
*Bet's Susan of High Hill 411296 A 253 Apr 893 39.92 9391 442
*Blossom of de San Antonio 355524 A 170 Apr 948 46.18 6417 282
*Contentos Lad's Gem 477525 C 108 Apr 1173 50.00 4918 192
*Donna of Hagerman 435695 A 220 Apr 1076 57.79 7844 419
*Duke's Pearl of Broadview 432243 A 53 Apr 1796 74.92 3070 145
s. Sequel's Duke of Broadview 200789 D. Pearl of Broadview 348135
Escalon Harmonie 430940 A 90 Apr 1098 52.62 3379 161
*Evalina of El Verano 398363 A 262 Apr 1025 52.10 12101 523
*Franchester Sonata 351879 A 92 Apr 1408 67.48 4762 210
*Frankland Graciela 513043 A 162 Apr 1381 67.97 8548 383
*Frankland Lucinda 520654 B 248 Apr 793 37.05 9207 402
*Frankland Paulina 489362 A 205 Apr 1132 72.45 9757 570
*Frankland Roscrana 520653 A 41 Apr 1827 78.58 2300 98
s. Langwater Gloaming 188178 A. R. D. Rose of Frankland 221379
*Frankland Roselyn 371390 A 222 Apr 723 40.79 7234 375
*Fresno Bonnie Verbena 426725 B 294 Apr 761 39.66 9814 476
Fresno Lily 466381 D 340 Apr 302 17.71 8456 418
*Happyholme Anson's Sugar 412240 A 188 Apr 1802 87.24 12741 572
*Happyholme Empress 524165 D 89 Apr 1204 51.44 3639 154
Happyholme Foremost's Beth 539142 G 111 Apr 1132 46.43 4394 176
Happyholme Lassie 546667 G 94 Apr 832 44.05 2846 145
*Happyholme Sol's Anne 427015 A 110 Apr 1225 59.09 5241 226
*Happyholme Sol's Princess May 437463 A 82 Apr 1501 58.69 3853 149
s. Gayhead's King Sol 198946 A. R. D. Jethro's Emigrant's Princess 316715
*Horse Shoe C. Eve 413764 A 132 Apr 1325 59.26 6569 278
Josephine of El Verano 380049 A 90 Apr 1438 70.20 4415 195
*Ladderlook Hopeful 408949 A 195 Apr 1235 49.31 9777 385
*Ladderlook Nerita 360185 A 113 Apr 1494 68.29 5859 249
Lisle of El Verano 452057 B 42 Apr 1677 64.91 2224 86
s. King Masher of Adohr Farms 164288 A. R. D. Fe of El Verano 368787
Lita of El Verano 476575 C 124 Apr 1417 56.71 6103 242
Madera of El Verano 452060 B 124 Apr 1102 54.81 4875 232
*Majesty's Faith of Maple Lawn 423049 B 345 Apr 741 35.24 12857 553
*Maple Lawn Farms Louise 408017 A 260 Apr 939 44.65 10639 507
*Maple Lawn Lenore 423044 A 189 Apr 1270 53.99 8840 363
Mayunsook Doris 411314 A 365 Apr 330 18.09 12446 612
*Mayunsook Maudie 352264 A 106 Apr 1516 75.81 5477 241
Mirabell of El Verano 368786 A 109 Apr 1328 58.46 5113 209
*Oaks Farm Gazelle 339144 A 365 Apr 186 11.01 14356 672
Oliva of El Verano 373343 A 98 Apr 1658 76.30 5118 219
*Pauline's Pride of Summit Farm 402215 A 133 Apr 1272 63.62 6610 267
*Rancho Cavalier's Priscilla 329945 A 262 Apr 1266 61.57 12808 560
*Rancho Cherub's Golden Dora 430074 A 129 Apr 1072 59.86 5470 269
*Rancho Cherub's Maxine 467496 A 156 Apr 909 45.46 5263 260
*Rancho Cherub's Twinklestar 464706 A 56 Apr 1557 62.76 2866 126
s. Cherub's Golden Secret of Shorewood 98062 A. R. D. Rancho Whiteface Twinklestar 264166
*Rancho Gallant's Elsie 510855 B 333 Apr 757 45.10 11192 608
*Rancho Golden Marguerite 2d 368720 A 150 Apr 961 49.22 5871 276
*Rancho Gold Vera 377072 A 59 Apr 1471 61.35 2794 118
s. Rancho Golden Prince 153144 A. R. D. Mixter Farm Vera 166691
*Rancho Planet Marguerite 510854 A 154 Apr 801 45.59 5768 287
*Rancho Prince's Louise 339121 A 252 Apr 1009 46.73 10725 493
Rancho Stalwart's Consort 555699 F 363 Apr 575 35.44 9128 466
*Rancho Stalwart's Debutante 507502 B 251 Apr 613 32.82 8560 453
*Rancho Stalwart's Rosetta 510858 B 233 Apr 835 44.86 8373 411
*Rancho Starlight's Royalkiss 431362 A 365 Apr 483 23.70 13796 629
*Rancho Starspangled Empress 510859 B 347 Apr 603 38.91 10248 616
*Rancho Star's Pansy 504872 B 294 Apr 357 19.99 8434 394
*Rancho Star's Primrose 437867 A 296 Apr 796 39.56 10173 446
*Rancho Star's Rosebud Lady 510857 B 359 Apr 644 34.79 11544 565

*Rancho Star's Twinklestar 510709	A	365	Apr	435	22.97	12966	629
*Rancho Whiteface Baretta 524728	B	147	Apr	1333	72.38	7641	391
*Rancho Whiteface Bonnie 465410	A	299	Apr	792	40.58	10622	471
*Rancho Whiteface Heartease 476746	A	142	Apr	1221	56.70	6012	278
*Rancho Whiteface Luraline 524732	C	305	Apr	723	44.21	11112	539
*Rancho Whiteface Primrose 410001	A	226	Apr	1264	54.73	10877	450
*Rancho Whiteface Vera 507501	B	344	Apr	634	34.49	12753	582
Rita of El Verano 372365	A	65	Apr	1414	60.69	2949	142
S. King Masher of Adohr Farms 164288 A. R. D. Carnation of Sycamore Farm 260203							
*Summit Farm Princess 421091	A	56	Apr	1367	48.27	2590	97
S. Caumsett Indian 167796 A. R. D. May Rose Princess of S. F. 298528							

Briel, B., Savage Farm, Sandston, Va.

Savage Farm Beautiful 499271	F	353	Apr	814	48.22	10884	568
*Savage Farm Bell 475368	E	265	Apr	1219	67.45	11127	544
Savage Farm Blanche 521811	G	317	Apr	744	46.38	8456	482
Savage Farm Buttermaid 521812	F	152	Apr	880	43.50	4961	237
Savage Farm Glory Girl 516605	G	357	Apr	736	44.03	9768	561
Savage Farm Marietta 516606	G	320	Apr	1054	56.52	11226	569
Savage Farm Natalie 521813	F	121	Apr	804	41.93	3643	174
Savage Farm Nellie's Duchess 546380	G	68	Apr	1237	54.84	2796	120
Savage Farm Pansy 499272	D	64	Apr	1521	68.02	3142	136
Savage Farm's Nell 532827	G	121	Apr	1171	59.99	4648	224
Savage Farm's Nellie 532828	G	80	Apr	1046	49.49	2716	129
Savage Farm's Pansy Blossom 532826	F	90	Apr	1166	50.50	3476	151
Valor's Planet Girl 450943	B	249	Apr	1155	59.26	10710	500

Brown, Henry M., Savada Farms, Whitesboro, N. Y. ARHT

*Savada Farms Blossom 431939	A	77	Apr	1380	49.84	3792	155
†Savada Farms Carol 497731	E	70	Apr	854	43.33	2119	102
Savada Farms Melba 502478	G	365	Apr	503	30.13	11288	616
*Savada Farms Mingtoy 400967	A	30	Apr	1523	76.49		
S. May Royal's Sheik 146505 A. R. D. Amber of Savada Farms 272004							
*Savada Farms Princess 430058	A	77	Apr	1374	56.88	3895	164
Savada Farms Stella 495221	E	120	Apr	897	46.65	4320	204
Savada Farms Sylvia 497732	E	89	Apr	962	40.14	3265	130

Brown, J. A., Est., Brown Ranch, Capitola, Calif.

Santa Cruz Butterfat Winner 426850	B	365	Apr	339	16.16	15061	709
Santa Cruz Holliston Dell 484722	E	365	Apr	962	47.25	14058	663
Santa Cruz Holliston Victoria 535328	G	75	Mar	1133	49.06	2784	111
Santa Cruz Holliston Violet 504591	G	365	Apr	306	17.96	11796	658
Santa Cruz Holliston Wena 514669	E	67	Mar	1017	46.20	2291	90
S. Holliston Royal of Rockingham 154687 A. R. D. Santa Cruz Butterfat Wena 403775							

Bryan, Amos, Meadow Spring Farm, Perkasie, Pa. ARHT

Homestead Select's Royal Queen 496462	D	155	Apr	1097	58.51	6239	285
Meadow Spring Amanda 518961	E	79	Apr	920	43.70	2476	112
Meadow Spring Della 518959	E	109	Apr	953	48.53	3849	173
Meadow Spring Dona 439723	B	106	Apr	1226	57.28	4561	205
†Meadow Spring Madeline 493785	C	110	Apr	793	41.97	3322	165
Meadow Spring Marcella 410558	A	114	Apr	1334	48.46	5306	201
†Meadow Spring Marguerite 555932	G	83	Apr	704	37.95	2061	100
†Meadow Spring Marian 493786	D	124	Apr	1043	44.66	4576	183
Meadow Spring Miranda 416024	A	157	Apr	1177	59.81	6924	309
†Meadow Spring Miriam 563878	G	99	Apr	827	36.66	2719	117
Meadow Spring Moonlight 394900	A	114	Apr	936	46.56	3781	180
Meadow Spring Nell 5th 410559	A	85	Apr	1520	66.45	4298	181
Meadow Spring Sally 410557	A	34	Apr	1347	54.30	1495	60
S. Stars and Stripes of Brookmead 163100 A. R. D. Meadow Spring Lucinda 315046							
*†Utmost's Gippy Dolores 437560	A	167	Apr	810	51.80	4886	298

Bryan, Harold, Meadow Spring Farm, Perkasie, Pa. ARHT

†Meadow Spring Lule Belle 553886	G	83	Apr	941	38.81	2635	103

Bryan, Merle S., Meadow Spring Farm, Perkasie, Pa. ARHT

†Meadow Spring Lady Ann 562182	G	57	Apr	792	34.30	1449	62
S. Feldheim Prince Oliver 227512 D. Chiffon's Crepe of Limeport 353414							

Buntin, J. T., Gayoso Farms, Horn Lake, Miss. ARHT

*Cordelia of Douglas Manor 429025	A	81	Apr	1116	46.57	3138	131
S. Gayoso Southern King 179413 A. R. D. Gayoso Actress Cordelia 303666							
Gayoso Asterberry 550127	G	362	Apr	796	40.05	10206	476
Gayoso Imolla 560784	G	271	Apr	785	44.37	7939	413
*Gayoso King's Lady 387466	A	81	Apr	1207	54.83	3256	157
S. Woodbine's King of Beechwood 82949 A. R. D. Lady Daisy of Pleasant View 89269							
Gayoso Maizie 489051	A	89	Apr	1135	46.31	3419	147
S. Cooper's Marcander 196084 A. R. D. Gayoso Steadfast Daisy 368683							
Gayoso Miss Veneta 487947	E	365	Apr	136	8.53	10977	602
Gayoso Southern Peggy 590464	G	364	Apr	753	41.67	9603	510
Gayoso Southern Verena 522797	E	350	Apr	759	36.53	9839	490
*Vernon's Miss Dixie Bell 440991	A	110	Apr	1008	58.89	3883	210

Burch, Florence S., Burch Dairy Farm, Florence, S. C. ARHT

Clarabell's Duchess 520929	F	82	Apr	1121	50.14	2926	125
S. Coker Sweet Brilliant 234924 D. Walker's Clarabell 342741							

Burch, R. A., Burch Dairy Farm, Florence, S. C. ARHT

Cavalier's Loulou 346228	A	365	Mar	211	8.30	8895	430
Coker Lucky Girl 501854	F	365	Apr	583	34.23	10993	580

Burden, James A., Est., Woodside Farm, Syosset, N. Y.

*Africanus of Woodside 475879	E	227	Apr	1194	50.28	9267	431
Dauntless' Gift 352905	A	160	Apr	1146	64.55	6550	340
Fashion of Woodside 463416	E	358	Apr	481	31.79	9398	527
Geraldine of Woodside 507952	G	365	Apr	147	7.72	9942	512
Heroine Lass of Woodside 530879	G	105	Apr	1136	61.16	4055	191
*Locket of Woodside 387971	A	162	Apr	1554	71.65	9047	383
Renown of Woodside 519246	G	217	Apr	1161	56.70	8254	408
*Sequel of Woodside 442303	C	285	Apr	966	42.22	9974	465
*Sequin of Woodside 507951	F	285	Apr	836	42.81	9890	480

Burlee, William J., Tree Hill Farm, Richmond, Va.

*Dutchess Pearl of Canterbury 355896	A	80	Mar	1151	48.83	3005	127
*Foxdean's Pauline 375942	A	210	Mar	858	40.09	8663	388
*Fox Dean's Topaz 418945	A	132	Mar	919	49.30	4391	237
Tree Hill Bluebell 541296	G	38	Mar	984	43.03	1189	51
S. Fox Dean's Billie 218719 D. Homestead Foremost's Bluebelle 429835							
*Tree Hill Buttercup 458752	D	336	Mar	709	43.28	9829	554
Tree Hill Butter Queen 535877	G	135	Mar	889	40.02	4211	183
*Tree Hill Daisy 464027	D	295	Mar	566	28.73	8926	379
Tree Hill Fancette 511830	F	275	Mar	620	34.54	7187	375
Tree Hill Myrtle 511828	F	312	Mar	690	38.64	8752	448
Tree Hill Nettie 511829	F	316	Mar	710	33.48	9649	443
*Tree Hill Topsy 458751	D	335	Mar	555	33.41	8662	468

Burroughs, C. F., Bayville Farms, Lynnhaven, Va. ARHT

Acrobat's Anna of Bayville 545919	G	168	Apr	818	37.38	4483	201
Acrobat's Gay Flo of Bayville 528927	G	140	Apr	854	38.20	3882	183
Acrobat's Hester of Bayville 545920	G	149	Apr	659	36.74	3342	172
Bayville Glamour's Cherry Belle 528931	G	133	Apr	868	42.05	3970	209
Bayville's C. C. Itchen Countess 528930	G	118	Apr	1032	49.86	3903	183
Champion's Alicea of Bayville 545932	G	105	Apr	731	41.26	2526	125
Champion's Lady Vine 528919	G	340	Apr	693	38.85	8030	419
Champion's May of Bayville 528926	G	274	Apr	739	42.37	6832	357
Champion's Tulip of Bayville 528936	G	196	Apr	828	39.25	5321	263
Champion's Ultra of Bayville 521661	G	308	Apr	803	39.21	8474	427
Chloris' Beauty 528937	G	179	Apr	848	39.70	5171	240
Crescent's Lady Gold 528922	G	256	Apr	571	31.67	4731	245
Fawn's Bayville Beauty 521656	G	365	Apr	176	11.94	8118	438
Fawn's Bayville May 528915	G	252	Apr	451	26.86	3927	226
Fawn's Bayville Roselyn 528916	G	356	Apr	611	30.74	7511	378
Fawn's Golden Belle 528914	G	347	Apr	561	31.25	7196	379
*Foremost's Mayday Surprise 429252	A	292	Apr	1092	55.39	11189	551
Glamour's Bayville Folly 545928	G	105	Apr	819	38.50	2888	135
Glamour's Octavia 528923	G	158	Apr	779	35.84	4218	213
Glamour's Sunbeam of Bayville 545926	G	171	Apr	826	41.32	4564	205
Mary-Jene's Della 493959	D	152	Apr	951	50.43	4987	263
Maxim's Bayville Flossie 545922	G	140	Apr	739	33.07	3446	168
Maxim's Bickleigh of Bayville 516945	G	263	Apr	627	36.60	6113	313
Maxim's Dairy Maid of Bayville 545935	G	105	Apr	728	38.10	2706	123
Maxim's Frolic of Bayville 528918	G	308	Apr	715	34.26	7829	397
Maxim's Hester of Bayville 528928	G	185	Apr	594	30.25	3963	191
Maxim's Itchen's Bayville Lass 528925	G	261	Apr	555	30.22	5511	301
Maxim's Queen of Bayville 528917	G	308	Apr	674	32.36	7214	343
Maxim's Viney of Bayville 528921	G	339	Apr	663	33.61	8477	420
Powhatan's Betsy Ross 545933	G	111	Apr	690	33.14	2519	113
Powhatan's Buttercup 545931	G	109	Apr	518	31.87	1884	111
*Quail Roost Maxim's Content 408667	A	344	Apr	893	48.99	11035	582
Raider's Leader's Actress 515890	G	365	Apr	23	1.60	9037	444
*Ruayne Hermes Duchess 486654	B	149	Apr	1237	52.12	6490	273

Caesar, O. S., Dorvillee Farm, Barrington, Ill. ARHT

†Bonnie of Dorvillee Farm 547447	G	110	Apr	640	29.19	2642	120
†Chinquak Park Fern's Darling 534537	F	133	Apr	850	32.40	3884	154
*Princess Katrina of Fagerholt 398122	A	271	Apr	620	31.19	6902	325
*Rosedale Hazel 455029	A	259	Apr	667	31.96	7909	397
*†Shoreland Day Breeze 531396	C	36	Jan	1066	49.40	1222	56
S. Shoreland Dairymaid's Climax 228839 D. Shoreland Breeze 412557							
Shoreland Lad's Beauty 531397	E	210	Apr	987	41.96	8174	369
*†Shoreland Miss Nancy 2d 500919	B	238	Apr	582	37.66	5698	301
*†Shoreland Starbright 494666	A	208	Apr	803	36.95	7236	309
*†Shoreland Sweetness 412555	A	259	Apr	517	26.70	6379	291

Caldwell, R. B., Hazelwood Farms, Chester, S. C. ARHT

Hazelwood's Crystal 531510	G	241	Apr	765	41.24	6867	320
*Hazelwood's Delta 509167	E	85	Apr	1009	44.12	2961	129
S. Imp. Betsey's Emblem 126428 A. R. D. Hazelwood's Beta 210213							
*Hazelwood's Gilda 382087	A	355	Apr	666	40.06	12544	562
*Hazelwood's Honoria 497754	D	75	Apr	1315	59.33	3471	166
S. Imp. Betsey's Emblem 126428 A. R. D. Hazelwood's Pearl 277337							
*Hazelwood's Iona 391076	A	106	Apr	1306	67.03	4930	246
*Hazelwood's Julia 385519	A	152	Apr	1210	52.29	7227	313
*Hazelwood's Mabelle 391074	A	123	Apr	1270	56.54	5442	251

Campbell, J. A., Oak Park Guernsey Farm, Amity, Oregon.

*†Albertine of Oak Park 384414	A	279	Apr	561	30.35	7161	363
Maggie of Oak Park 384415	A	331	Apr	556	26.42	11780	524
*†Maxine of Oak Park 459189	C	305	Apr	97	5.37	5807	296
†Nina of Oak Park 477561	E	296	Apr	659	31.01	9022	364
†Patty of Oak Park 459198	C	119	Apr	1080	52.94	4405	197
*Roberta of Oak Park 384409	A	261	Apr	1147	53.35	10876	547
*†Ruthilda of Oak Park 411040	A	305	Apr	403	28.84	9689	529

†Skippy of Oak Park 612079 E 266 Apr 1062 54.83 10715 499
*†Vada of Oak Park 459192 C 305 Apr 258 14.32 6885 336
†Valor's Betsy of Oak Park 500835 F 259 Apr 373 19.77 5550 240
†Valor's Fancy of Oak Park 534681 G 305 Apr 138 6.15 8835 383
†Valor's Hazel of Oak Park 518349 F 96 Apr 1054 47.46 3311 156
Valor's Lillian of Oak Park 533182 G 243 Apr 861 40.06 7756 327
†Valor's Rhoda of Oak Park 533184 G 305 Apr 427 23.13 7110 324

Cann, H. E. & M. B., Esco Farms, West Chester, Pa. ARHT

*†C. F.'s Lady Laughter 469156 D 141 Apr 812 36.57 4556 216
Esco's Belle 521803 G 335 Apr 566 28.89 8295 391
*Esco's Bertha 394068 A 132 Apr 793 36.83 3879 183
Esco's Betty 453323 D 357 Apr 154 9.47 5021 281
Esco's Edwinna 485472 F 365 Apr 166 8.51 7776 348
†Esco's Flora 520611 G 232 Apr 605 27.67 5395 232
†Esco's Gem 477469 D 305 Apr 148 8.91 5987 329
Esco's Jean 401339 A 254 Apr 568 28.66 5845 273
*†Esco's Joy 506102 E 100 Apr 536 27.16 2452 123
†Esco's Lady 506108 E 90 Apr 952 49.03 2981 152
Esco's Marino 506105 F 365 Apr 461 25.88 8033 433
†Esco's Marjorie 401338 A 255 Apr 489 25.42 5464 272
†Esco's Mina 539013 G 182 Apr 499 25.60 3363 169
†Esco's Patsy 455051 B 133 Apr 1004 43.81 4445 191
Thornvale Emogene 339576 A 308 Apr 527 26.33 8472 391

Carlson, C. I., Shady Oak Dairy, Greensboro, N. C.

Edith's Jewel 440125 A 42 Apr 1180 44.96 1615 62
s. Raider's Governor of Normack 194630 D. Edith of Coddle Creek 141604
Mary Dimple of Gray Farm 2d 488978 C 37 Apr 1022 39.87 1223 47
s. Shamrock of Trinity 198098 D. Mary Dimple of Gray Farm 245121

Cassatt, E. B., Est., Chesterbrook Farm, Berwyn, Pa. ARHT

C. F.'s Merry Bloom 517809 G 350 Apr 514 33.92 7656 382
C. F.'s Merry Flapper 517807 G 285 Apr 808 52.28 8942 503
C. F.'s Mint Julip 482422 F 344 Apr 834 47.91 11362 599
*C. F.'s Nobleman's Delight 454928 B 75 Apr 1704 93.74 4255 216
s. Hill Girt Merry Nobleman 200622 A. R. D. Egg Nog 310493
C. F.'s Pussy Rilma 538141 G 61 Apr 1084 44.37 2205 94
s. Rilma's Cathedral Rose's King 177171 A. R. D. Pussy Hyacinth 314346
*Kitty Hyacinth 252837 A 102 Apr 1640 60.35 5572 222

Caughman Brothers, Golden Glow Farm, Lexington, S. C. ARHT

Gwindale's Phyllis 452827 B 97 Apr 1077 53.13 3401 172
Watershed's Majesty Patricia 557802 G 73 Apr 1104 42.96 2644 101

Caughman, E. M., Golden Glow Farm, Lexington, S. C. ARHT

Golden Glow Joyce 460669 A 94 Apr 1189 55.33 3625 159
Marymede's Golden Galetea 311568 A 93 Apr 1239 61.86 3421 179

Caumsett Corporation, The, Huntington, N. Y.

*Caumsett Bara 415910 A 145 Apr 1273 63.27 6672 310
Caumsett Country Barena 597269 G 95 Apr 1066 49.90 3381 146
Caumsett Country Gardenia 597265 G 195 Apr 1055 51.59 7258 322
Caumsett Country Gemina 597270 G 104 Apr 1037 46.08 3645 157
Caumsett Country Jean 592174 G 296 Apr 707 36.76 7864 367
Caumsett Country Joan 592175 G 318 Apr 860 44.63 9741 460
Caumsett Country Lustre 597264 G 204 Apr 784 36.57 6069 271
Caumsett Glorious 597267 G 189 Apr 946 45.91 6491 294
*Caumsett Ida 342786 A 121 Apr 1750 68.43 6269 260
*Caumsett Inez 416720 A 200 Apr 1408 55.50 10136 378
Caumsett Island Lass 592180 G 209 Apr 723 39.84 5873 311
Caumsett Island Olive 592179 G 200 Apr 839 49.55 6153 322
Caumsett Island Rodda 620240 G 82 Apr 1151 52.72 3202 136
s. Caumsett Traveller 236622 D. Caumsett Ronda 338637
*Caumsett Olga 332590 A 55 Apr 1616 72.43 2664 119
s. Mixter Thor 106594 A. R. D. Caumsett Farm Christine 237324
*Caumsett Radiance 426173 A 149 Apr 1242 57.89 7011 353
Caumsett Rosette 592176 G 302 Apr 903 39.65 10188 443
Caumsett Royal Iris 498756 E 281 Apr 679 36.70 8008 393
Caumsett Ruth 592177 G 231 Apr 804 44.31 7154 358
Hunter's Janette 538643 G 129 Apr 1251 52.83 5266 213

Chamblee, Fred, Arden, N. C.

Electric City Hope 492918 E 65 Apr 1327 59.46 2722 122
s. Baltimore of Garden Creek 207406 D. Senorita of Garden Creek 256062

Champlin, William H., Haven Hill Farms, Rochester, N. H.

†Advancer's Cupid of Haven Hill 532378 G 182 Apr 800 39.61 5284 250
†Advancer's Jewell of Haven Hill 504327 F 285 Apr 643 34.71 7474 346
†Advancer's Lily of Haven Hill 514889 F 208 Apr 670 41.19 5238 278
†Advancer's Sadie of Haven Hill 506065 F 243 Apr 726 39.23 6700 343
*†Bright Blossom of Haven Hill 458097 B 208 Apr 655 38.07 6528 315
†Honour's Aline of Haven Hill 506063 E 150 Apr 626 31.01 4060 195
*Jeanetti of Haven Hill 486188 D 365 Apr 173 9.81 10602 501
*†Lucilla of Haven Hill 486495 B 268 Apr 643 35.33 8009 417
*†Lucille of Haven Hill Farms 393768 A 274 Apr 685 45.38 8555 470
*†Olirose of Haven Hill 486191 D 224 Apr 596 28.87 6001 269
*†Sadie Ann of Haven Hill 488493 D 213 Apr 680 31.38 5970 310

Chapin, Art., Vanity Farm, Brandon, Wis.

Queen of Vanity 547728 G 119 Apr 899 42.28 3814 146
Spot of Vanity 547725 A 130 Apr 964 45.61 4946 228

Chatham, Thurmond, Klondike Farm, Elkin, N. C. ARHT

Amber's Wally of Myrtledale 544202 E 168 Apr 1167 56.14 6568 328
Butler Island Gay Hazel 536138 G 150 Apr 900 44.83 4738 227
Clear Springs Blanche 481271 D 111 Apr 1156 65.79 4324 225
Foremost Rosalee 309898 A 352 Apr 733 35.96 11963 542
*Klondike Frolic 346281 A 144 Apr 1283 59.82 6356 317
*Klondike Gay Heroine 399229 A 82 Apr 1259 66.37 3486 180
s. Foremost's Gay Lad 117256 A. R. D. Imp. Tricksey of Le Belle 263653
*Klondike Gay Hostess 414796 A 126 Apr 1132 54.83 4964 232
*Klondike Katherine 451069 B 134 Apr 1241 63.19 5880 293
Klondike Koraline 476986 D 316 Apr 984 46.57 11141 504
Klondike Kyola 466216 D 365 Apr 245 12.75 11977 594
Klondike Maria 478583 D 90 Apr 970 50.36 2872 139
s. Klondike Cardinal 206298 D. Klondike Gay Joan 442720
Klondike Merry Maid 478579 E 346 Apr 766 46.69 11079 601
Klondike Mistletoe 503305 G 345 Apr 670 33.40 9060 452
Klondike Morning Glory 478580 E 265 Apr 892 39.11 8697 380
Klondike Naive 542604 G 140 Apr 735 35.88 3473 172
Klondike Nonabella 528508 G 302 Apr 905 46.08 9649 489
Klondike Nordica 538406 G 133 Apr 1097 47.10 4908 216
Klondike Nymph 542605 G 143 Apr 1097 49.72 5243 240
Klondike Rose 527515 G 199 Apr 1087 48.39 7428 329
Klondike Twilight 527514 G 249 Apr 727 37.61 6542 329
*Lady May of Rocky Reach 487102 C 141 Apr 1144 55.84 6320 291
Liberty Rosie 453492 D 365 Apr 571 34.24 10042 539
Mary's Wonder Lucky 490304 D 340 Apr 798 37.99 10585 475
Rose's Petal of Oak Grove 430513 A 232 Apr 591 32.73 6611 321

Cheney, Alton Austin, Falcon's Flight Farm, Litchfield, Conn.

*Falcon's Lavinia 476402 A 182 Apr 932 50.00 6433 305

Cheney, B. Austin, Falcon's Flight Farm, Litchfield, Conn.

*Falcon's Honey 437888 A 200 Apr 988 49.62 7531 352
Falcon's Olga 560040 D 187 Apr 904 48.57 6201 315

Cheney, Constance B., Falcon's Flight Farm, Litchfield, Conn.

Falcon's Nasturtium 513386 D 198 Apr 902 45.11 6181 304

Cheney, O. H., Est., Cornwall Hill Farm, Patterson, N. Y. ARHT

Cornwall Hill Buckthorn 576643 F 296 Apr 486 28.39 4587 259
†Cornwall Hill Cypress 581790 F 73 Apr 699 39.02 1727 94
Cornwall Hill Hackberry 581786 F 200 Apr 580 35.67 4597 231
†Cornwall Hill Hornbeam 581796 G 147 Apr 588 31.62 3119 166
†Cornwall Hill Larch 581795 F 47 Apr 1283 59.43 1944 90
s. Supreme of Cornwall Hill 231837 D. Cornwall Hill Pine 461719
*Cornwall Hill Mahogany 498513 D 142 Apr 607 42.64 3598 211
Cornwall Hill Plum 581791 G 229 Apr 716 42.86 5795 337
†Cornwall Hill Red Cherry 581787 F 190 Apr 546 30.71 4092 216
Cornwall Hill Willow 581785 F 216 Apr 1081 50.85 6729 305

Chicago Guernsey Farm, Incorporated, Hindsdale, Ill.

Sedgley Ambition's Ruby 575243 D 95 Apr 1232 51.78 3954 166
Sedgley A. Nadine 611877 G 85 Apr 1149 48.49 3234 140
s. Bournedale La Noce's Ambition 204515 A. R. D. Sedgley Nadine 253282
Sedgley A. Star 611876 G 75 Apr 1035 47.52 2678 116
s. Bournedale La Noce's Ambition 204515 A. R. D. Sedgley Ultimas Starlight 300053
*Sedgley Foremost Irene 521143 B 238 Apr 1032 51.94 9312 460
*Sedgley L. Rosemary 414537 A 120 Apr 1218 53.10 5233 237
Sedgley Majesty's Mary 575244 E 110 Apr 983 55.19 4153 224

Chinn, Samuel, Ravenna, Ohio. ARHT

†Edinham's June 517979 E 51 Apr 1130 52.11 1809 89
s. Edinham Farm Hesitator 211351 D. Maple's Queen Margaret 350281
Montville's Helga 583434 D 111 Apr 1265 60.73 4718 228

Civil, Otto, Fox Dean Farm, Midlothian, Va.

Fox Dean's Amabel 535765 G 140 Apr 840 46.24 4431 229
Fox Dean's Butterfly 469818 B 173 Mar 891 51.64 6650 318
*Foxdean's Charm 408701 A 94 Apr 1572 72.33 5270 252
s. Valor's Truce 193735 A. R. D. Winston Farms Charm 295403
Fox Dean's Corinna 523177 G 182 Apr 1092 53.94 7583 363
Fox Dean's Dulcy 535763 G 111 Apr 1129 54.53 4297 200
s. Winston Farms Gladiator 193478 A. R. D. Foxdean's Dimple 396576
Fox Dean's Jeanette 535764 G 79 Apr 1436 67.08 3685 164
s. Valor's Truce 193735 A. R. D. Winston Farms Jean 341189
Fox Dean's Miss Hope 523173 G 226 Apr 883 48.26 8211 416
Fox Dean's Nannie Lou 523172 G 230 Apr 916 49.47 8049 421
Fox Dean's Patience Polly 523168 F 105 Apr 1259 52.89 4672 207
s. Valor's Truce 193735 A. R. D. Winston Farms Patience 217795
Fox Dean's Topsy Regent 506338 G 365 Apr 211 13.91 10702 550
Midview's Loraine 527094 G 208 Apr 956 51.28 7470 384

Clack, Emma, Maple Hill Farm, Creswell, Oregon. ARHT

*Lady Patsy Mata 412892 A 335 Apr 573 27.87 7968 390
*Lady's Tiny Rose 274127 A 365 Apr 592 31.47 9078 448

Clements, Helen R., Coventry Farm, Princeton, N. J.

*Coventry Merry Ruby 437380 C 365 Apr 308 16.76 13533 605
*Coventry Princess Blossom 452454 C 154 Apr 1055 57.34 6141 295
Coventry Princess Bud 533850 G 252 Apr 967 45.27 8007 346
Coventry Princess Buttercup 533852 G 142 Apr 862 41.84 4376 191
Coventry Princess Gem 533851 G 142 Apr 846 41.64 4253 186
*Coventry Princess Lustre 458597 C 57 Apr 1428 66.84 2577 126

Clemson Agricultural College, Clemson, S. C.

Clemson Royal Jingo 542833 G 111 Apr 752 35.51 2969 124
*Double Cavalier's Dot 368448 A 116 Apr 937 41.82 3857 183
Foremost Gay Jane 510597 F 132 Apr 898 42.05 4554 219
Royal Sequel July 539011 G 108 Apr 919 42.48 3426 145

Cleveland, R. M., Sunnybrook Farm, Eatontown, N. J. ARHT

Marnie's Maud 413069 A 55 Apr 1217 48.46 2242 95
Slogan's Harmony 413068 A 56 Apr 712 30.29 1474 61
Slogan's Maud 421629 A 77 Apr 984 41.75 2528 109
Somerton's Quaker Girl 602115 D 48 Apr 993 37.44 1672 63

Clyburn, C. F., Kershaw, S. C.

Clyburn Butterfat Elsie 533723 G 197 Apr 769 42.11 4913 261
Clyburn Butterfat Emma 533722 G 191 Apr 772 36.91 4739 230
Clyburn Butterfat Maud 498403 E 128 Apr 1126 63.53 4987 261
Clyburn's Don's Honeymoon 615711 G 191 Apr 864 39.18 5370 249

Connecticut, University of, Storrs, Conn.

Belinda Bettina Storrs 495528	E	196	Apr	739	43.32	5196	291
Belle Bareca Storrs 546811	G	124	Apr	906	39.59	3915	170
Coral Caprice Storrs 545139	G	195	Apr	857	46.36	6106	310
*Nanette Bijou Storrs 341449	A	262	Apr	810	42.38	9272	433
Nina Nanette Storrs 527404	G	245	Apr	672	36.43	6978	316

Corpening, W. A., Horse Shoe, N. C. ARHT

Alberta of Mills River 600083	G	365	Apr	15	.93	6225	305
Wally of Mills River 519142	G	365	Apr	20	1.12	6833	304

Cossey, Robert E., Illiana Farms, Perrysville, Ind. ARHT

†Illiana Rose Marie 530943	G	250	Apr	536	28.97	5456	254

Cossey, Thomas J., Illiana Farms, Perrysville, Ind. ARHT

†Illiana Deacon's Ester 574839	G	30	Apr	819	35.48		
s. Kenfleur's Deacon Dick 233950			D. Illiana Goldie Locks 437376				
Illiana Deacon's Gladiola 543816	G	121	Apr	826	37.12	3434	149
Illiana Lizzie's Pride 530942	G	260	Apr	654	32.93	5891	272
†Illiana Madam Queen 530944	G	253	Apr	359	19.57	3722	182
*Patience of Four Pine 408500	A	198	Apr	900	46.46	7044	332

Costello, Harry, Simsbury, Conn.

Lassie of Ware 515102	C	362	Apr	642	29.22	12250	518

Cotting, C. E., Chedco Farm, Berlin, Mass.

Chedco Cherub 479059	D	34	Apr	1327	62.66	1451	68
s. Langwater Dreadnought 211731 A. R.			D. Chedco Chancery 324899				
Chedco Honeysuckle 506911	G	324	Apr	911	54.52	9769	544
Chedco Jane 440407	C	305	Apr	905	56.86	10048	575
Chedco Sarah 479057	D	76	Apr	1184	55.56	2796	130

Cottrell, A. M., Est., Maple Lawn Farms, Hopkinton, R. I. ARHT

Maple Lawn Alida 423045	A	106	Apr	1147	56.35	4310	185
Maple Lawn Estelle 503818	E	113	Apr	1062	51.32	4318	176
Maple Lawn Flora 521569	F	188	Apr	875	33.28	6154	234
Maple Lawn Lillian 546569	G	85	Apr	1242	50.20	3694	143
Maple Lawn Myrna 532787	F	133	Apr	916	36.13	4628	174
Maple Lawn Rosamond 532785	G	281	Apr	816	34.80	9270	377

Cowham, C. F., Cowham Farm, Jackson, Mich.

*Golden Felicia of Cowham Farm 454620	C	140	Apr	903	46.50	5225	244
Golden Hazel of Cowham Farm 475566	D	100	Apr	965	45.39	3285	145
s. Bournedale Golden Maxim 207085			D. Chestermont Hazel Dawn 213681				
Golden Jewel of Cowham Farm 483561	E	102	Apr	1011	46.94	3703	161
s. Bournedale Golden Maxim 207085			D. Julia of Cowham Farm 380236				
Golden Tress of Cowham Farm 475562	C	53	Apr	1398	62.93	2403	114
s. Bournedale Golden Maxim 207085			D. Don's Tressie of Cowham Farm 336698				
*Juno's Fern of Cowham Farm 414952	A	228	Apr	1001	49.88	9468	463
*Juno's Tressie of Cowham Farm 396725	A	348	Apr	1003	54.30	13809	682
King's Hazel of Cowham Farm 414950	B	325	Apr	822	41.60	12179	583
*King's Queen of Cowham Farm 400863	A	235	Apr	1046	50.67	9177	427
Rex's Fern of Cowham Farm 511136	E	38	Apr	1242	59.50	1550	75
s. Coronation Rex 230249			D. Juno's Fern of Cowham Farm 414952				

Cox, Abraham B., Glensfoot Farm, Cherry Valley, N. Y.

Glensfoot Cirosa 323367	A	193	Apr	913	47.33	7602	368
Golden Valiant's Marguerite 490084	B	186	Apr	1024	40.47	7833	305
Hunter's Puss 491750	E	365	Apr	571	30.83	11452	588

Cox, Louis S., Randot Farms, Methuen, Mass.

Randot Duchess 3d 553267	D	350	Apr	513	33.03	8220	449
Randot Gloryess 369136	A	250	Apr	766	37.23	7864	378
Randot Gloryess 2d 528626	B	233	Apr	679	34.24	7013	355
Randot Sue 3d 602225	F	250	Apr	685	35.98	6748	333

Craig, Walter, Craiglan Farms, Perkasie, Pa. ARHT

Chenar's Crusader's Cherry 523111	F	206	Apr	923	41.56	6682	282
*Chenar's Crusader's Guest 448533	C	213	Apr	1021	49.73	8612	378
Chenar's Frolic 533422	G	87	Apr	1261	64.36	3624	172
Chenar's Gay Damsel 523112	G	210	Apr	555	34.02	4274	231
*Chenar's Miss Amelia 448541	C	207	Apr	767	40.43	5591	281
*Golden Selina of Gwynllan 494948	E	147	Apr	906	43.87	5489	249
Gold Selina of Gwynllan 494947	E	229	Apr	699	36.37	7640	381

Crawford, W. B., Willowood Farm, Ben Hill, Ga. ARHT

Gay Ramona of Conasauga 507563	B	48	Apr	897	44.18	1410	69
s. Klondike Gay Boy 199864			D. Lady Pride of Union 395376				
King's Conasauga Queen 526527	F	112	Apr	872	40.99	3291	137
Lady's Beauty of Cotter Grove 595240	E	37	Apr	1354	63.38	1629	76
s. Oak Terrace Golden Appin 203302			D. Golden Secret's Lady of Fern Crest 208052				
Lucile's Gay Princess 544159	G	90	Apr	847	34.23	2420	95
Resplendent's Hiley Belle 526528	F	121	Apr	982	38.14	3848	144
Resplendent's Nightingale 361890	A	121	Apr	970	49.97	4085	207
Sequel's Golden Katie 525163	E	56	Apr	1490	55.29	2705	116

Creaves, Albert A., Finchley Manor Farm, Wauconda, Ill. ARHT

†Finchley Manor Glenadene 535199	G	190	Apr	533	34.32	3629	242
*†Gayoso Southern's Ina 548043	D	305	Apr	327	17.11	7845	349
*Lockshore Gloria 453066	B	331	Apr	971	46.15	12899	550
†Neanietta of Finchley Manor 536476	G	127	Apr	709	41.20	3051	169
Osseo's Lil of Lila Drew Farm 337130	A	350	Apr	642	33.55	12890	531
Radisson's Laura 418913	A	124	Apr	980	48.44	4273	217
*Rosemarie of Creaves Farm 459321	D	308	Apr	767	42.90	9050	450

Crick, Alma E., Moncks Corner, S. C. ARHT

Billy's Belinda 596095	G	310	Apr	913	44.21	10249	488
Billy's Berta 599394	G	120	Apr	948	42.29	3666	160
*Polly of Chieftain's Pride 441761	A	301	Apr	1027	55.25	10825	585

Crocker, G. H., The Crocker Farms, Cortland, N. Y.

Archer's Gracette 295934	A	273	Apr	736	35.57	7938	405
Champion's Highrilla 543877	G	76	Apr	1099	46.83	2763	116
s. Supreme's Champion 214194 A. R.			D. Hightide's Valcinderella 455001				
Champion's Royal Consort 541539	G	143	Apr	994	45.16	4955	215
Champion's Royal Stella 478409	E	365	Apr	409	25.55	9934	592
Champion's Valinda 543872	G	83	Apr	1102	45.99	3039	123
s. Supreme's Champion 214194 A. R.			D. Valexior's Cinderella 376933				
*Hightide's Royal Josie 448730	B	80	Apr	1320	56.37	3650	155
s. Foremost Hightide 199095 A. R.			D. Mayprince's Janette 339715				
Improver's Rosendale 548391	G	54	Mar	955	44.03	1539	74
s. Foremost Improver 212938			D. Perfection's Rosendale 345977				
Improver's Royal Flossie 519839	F	148	Mar	854	43.75	4462	227
Superb's Patricia 435990	A	113	Apr	1094	47.19	4200	183

Cullum, J. Barlow, Est., Riveredge Farms, Reading, Pa.

*Invader's Riveredge Darling 422935	A	261	Apr	843	45.04	10431	506
Invader's Riveredge Lady 410705	A	161	Apr	1065	49.64	6637	308
Riveredge Bubbling Over 457943	E	362	Apr	7	.42	12194	648
*Riveredge Carrie 474838	C	109	Apr	1179	58.85	4814	241
*Riveredge Desire 462711	C	167	Apr	1080	60.05	6813	355
Riveredge Francois' Louise 526953	G	158	Apr	1076	55.44	5996	293
Riveredge Francois' Pride 524039	G	266	Apr	885	45.22	9197	455
*Riveredge Jewel's Gem 467542	B	45	Apr	1423	65.64	2130	100
s. Crescent Ultra May Day King 204417			D. Antietam Gem's Jewel 371081				
*Riveredge Lady Clara 445108	C	295	Apr	882	46.67	10020	512
Riveredge Levity Alicia 545698	G	137	Apr	1196	56.73	5499	258
*Riveredge May Rose Princess 464192	C	208	Apr	1278	53.97	10164	418
Riveredge Nellie 479388	E	346	Apr	777	39.80	11275	533
*Riveredge's Ultra Pride 407766	A	13	Mar	559	30.83		
s. Penncrest's Invader 154821 A. R.			D. Crescent Ultra Pride 295960				
*Ultra of Rose Lane 457967	C	365	Apr	528	33.18	16227	852
Wolfpen Cherry 441434	D	361	Apr	605	35.12	12361	571

Dane, Ernest B., "Longwood," Center Harbor, N. H.

Roughwood Glory Star 536484	F	197	Apr	737	41.38	5158	276
Roughwood Heather 536488	G	241	Apr	1000	58.35	7792	428
Roughwood Heiress 557471	G	146	Apr	970	51.53	4847	220
Roughwood Isabel 473927	E	365	Apr	558	33.00	11407	629
Roughwood Juliette 473078	E	365	Apr	640	33.22	12651	584
*Roughwood Mignonette 454400	B	188	Apr	1332	67.04	8947	428
Roughwood Prunella 517571	E	288	Apr	918	43.73	9431	429
Roughwood Saturnia 517570	G	243	Apr	969	60.52	7931	457
Roughwood Silver Rod 557475	G	14	Mar	512	19.41		
s. Florham Sensation 214338 A. R.			D. Roughwood Goldenrod 389969				
Roughwood Spice 536492	G	113	Apr	1153	57.66	4258	200
Roughwood Wanda 557472	G	75	Apr	979	44.37	2588	106
s. Florham Sensation 214338 A. R.			D. Roughwood Winona 392113				

Davenport, Charles M., Ladderlook Farm, Leyden, Mass.

Ladderlook Dianthus 2d 476348	D	159	Apr	1026	47.23	5646	263
Ladderlook Lady Nereid 417799	A	182	Apr	884	51.22	6063	318
Ladderlook Verity 2d 447415	B	182	Apr	1023	50.24	6737	311

Davidson, Arthur, Davidson Farms, Waukesha, Wis. ARHT

Admiration of Davidson Farm 492319	D	142	Apr	925	45.33	4546	213
†Fawnwood Butterfat Prudence 602577	G	99	Apr	924	43.46	3241	136
†Gay Girl of Davidson Farm 502611	D	134	Apr	733	31.17	3632	154
†Harvey Farm Pollyanna 423763	A	161	Apr	740	48.48	4996	280
†Joy Girl of Davidson Farm 529790	F	152	Apr	708	28.34	3477	124
†Judith of Davidson Farm 477017	B	83	Apr	1025	56.60	2983	156
s. Florham D'Arcy 129532 A. R.			D. Harvey Farm Polly 248888				
Nan of Davidson Farm 529791	F	147	Apr	598	27.48	3153	137
†Pearl of Davidson Farm 538202	G	72	Apr	771	37.12	1898	86
s. Shoreland Ideal Climax 217015			D. Park's Pearl Favorite 359667				

Davis, Eugenia C., Crumdale Farm, Berwyn, Pa. ARHT

*Kelso's Ethel 383666	A	61	Apr	1158	52.69	2238	111
s. Noranda 108708 A. R.			D. Kelso's Elsie 320840				
Kelso's Hopeful Topsy 524561	G	200	Apr	591	33.46	4149	219
Kelso's Isabella 509456	F	226	Apr	667	33.79	5342	294
Kelso's Jane Eyre 519025	F	112	Apr	643	37.86	2534	142
Kelso's Mary 491658	G	365	Feb	514	27.76	8823	451
Kelso's Sheila 534204	G	157	Apr	653	33.81	3846	184
Kelso's Topsy 497586	D	143	Apr	837	45.45	4214	223

Davison, H. P., Mrs., Locust Valley, N. Y.

†Peacock Point Flower 475276	D	71	Apr	1123	50.78	2732	123

Davisson, B. M., Jane Lew, W. Va.

Overland Lady Pharaoh 443119	A	152	Apr	1045	49.87	6071	279

Davisson, John B., Jane Lew, W. Va.

Fairfield's June Rozella 535861	G	152	Apr	834	36.45	4731	210

Dean, George E., Est., Haven Hills Farm, Albion, Mich. ARHT

†Haven Hills Butter Cup 2d 594541	G	305	Apr	185	10.22	6937	365
Haven Hills Callie 2d 579565	E	44	Apr	844	38.68	1240	61
s. Haven Hills Glory 234888			D. Haven Hills Callie 497233				
Haven Hills Dazzler 2d 599229	G	263	Apr	601	27.57	3357	277
*†Haven Hills Dorothea 2d 568267	E	122	Apr	772	38.29	3661	177
*Haven Hills Fawn 516099	B	178	Apr	634	33.16	4831	265
Haven Hills Frauline 565591	E	219	Apr	639	30.49	5294	263
*Haven Hills Gold Cup 2d 558125	E	180	Apr	786	38.14	5721	269
*†Haven Hills Isabelle 508289	A	125	Apr	995	52.67	4816	258
†Haven Hills Jonquil 2d 596553	G	285	Apr	537	30.11	6381	320
*Haven Hills Jonquil's May 558123	D	227	Apr	709	32.92	6619	310

Haven Hills Lady Dare 2d 596555	G	271	Apr	658	34.49	6677	331
†Haven Hills Maiden 621626	F	64	Apr	925	46.46	2055	93
Haven Hills Martha's Dot 3d 517766	G	365	Apr	450	26.08	9462	504
*Haven Hills May Queen 2d 511658	A	37	Apr	1471	64.28	1779	80
s. Ultra May's Neptune 202481 A. R.			D. Haven Hills May Queen 247110				
*Haven Hills Myrtle 427105	A	135	Apr	1078	51.14	5337	239
Haven Hills Myrtle 2d 546572	E	323	Apr	506	24.47	7728	351
Haven Hills Myrtle 3d 590855	G	341	Apr	411	24.09	6183	331
†Haven Hills Petiete 535715	C	68	Apr	729	36.06	1715	82
†Haven Hills Rosalie 2d 558124	D	239	Apr	595	26.99	5391	252
*Haven Hills Sunbeam 511329	B	97	Apr	1146	50.46	4031	187
†Haven Hills Tiny 2d 599228	G	265	Apr	598	28.66	6656	323
*Haven Hills Wilma A. 2d 485927	E	108	Apr	884	40.31	3603	159

Dean, George E., Mrs., Haven Hills Farm, Albion, Mich. ARHT

*†Cuffdale's Rose Ann 410350	A	216	Apr	544	27.37	5003	237
*†Haven Hills Dolly Delight 485925	E	233	Apr	482	22.38	4989	244
*†Haven Hills Evangeline 556276	D	226	Apr	297	14.21	4876	221
Haven Hills Kwality Kween 2d 6151620	G	110	Apr	718	32.70	2900	133
Haven Hills Louann 560584	D	206	Apr	709	36.41	5755	289
†Haven Hills Margret 530784	C	70	Apr	750	37.73	1880	104
s. Thistledown Noah 221837			D. Thistledown Margret 444703				
†Maple Shade Eola 610243	F	103	Apr	603	25.88	2162	93
*Patrick and Queen's Barbara 434207	A	71	Apr	1555	72.17	3751	177
s. May Raritan's Patrick 199691			D. Goldy Spotswood's Queen 193886				
*Thistledown Margret 444703	A	365	Apr	93	5.35	9610	482

DeBarry, C. D., DeBarry Farm, Palatine, Ill. ARHT

DeBarry Farm Connie 529527	F	137	Apr	779	38.36	3562	175
†DeBarry Farm Coris 529529	G	276	Apr	479	23.70	5210	234
†Homestead Reveller's Flo 420632	A	213	Apr	509	22.40	5653	252
Redwing of DeBarry Farm 465412	C	246	Apr	616	31.44	5739	285

De Normandie Farm, Lincoln, Mass. ARHT

†Lincoln Valencia 536196	G	133	Apr	780	38.24	3723	166
†Merry Playmate of The Gateways 536209	G	126	Apr	740	32.49	3226	139

De Normandie, James, De Normandie Farm, Lincoln, Mass. ARHT

†Aiyukpa Miss Lincoln 351144	A	253	Apr	732	37.72	8071	382
†Lincoln Ladida 525174	G	132	Apr	715	39.25	3569	182
†Schaaffield Kathleen 506716	F	210	Apr	746	43.14	5545	302

De Normandie, Robert L., De Normandie Farm, Lincoln, Mass. ARHT

*†Lincoln Betsy Lyman 478117	D	90	Apr	1339	66.82	4282	193
†Lincoln Mayflower 473005	E	182	Apr	1006	54.25	6520	327
†Lincoln Prophetess 515059	F	142	Apr	842	44.17	4115	206
Lincoln Sadie 515056	G	271	Apr	607	38.80	5906	340
*†Lincoln Splitsilk 451465	C	148	Apr	1356	69.19	7294	364

De Shazo, H. A., Oak Hill Guernsey Farm, Halifax, Va.

Warrior's Pocahontas 593656	G	280	Apr	685	38.23	6772	359
Winsome Rose 574734	E	272	Apr	634	41.03	6799	400

Des Moines Drug Company, Nook-Dale Farm, Des Moines, Iowa. ARHT

Anita Louise of M-R. Dairy 501828	D	17	Apr	576	28.82		
s. Rosemount's Apollo 187966 A. R.			D. Mound View Ethel 295868				
Cherub's Secret of City View 495745	A	121	Apr	760	36.33	3481	143
Elm Grove Heritor's Lillian 562529	E	54	Apr	1632	59.90	2891	109
Fairholm Gypsy 464822	A	121	Apr	1289	57.36	5955	247
*Gordondale Janet 468482	A	121	Apr	1058	51.98	4903	218
Lady's Prima Donna 342499	A	330	Apr	648	33.77	11119	494
Lula Polly of Seymour 476100	C	27	Apr	1176	56.26		
s. Boulder Bridge Butterboy 211289			D. Blossom's Lula of Seymour 383960				
Luxerin Princess 469615	B	83	Apr	1201	43.96	3515	122
Maxim's Yeksa Janice 543470	G	121	Apr	559	25.33	2813	107
New Hope Gardenius's Tulip 408334	A	193	Apr	1021	47.07	7294	326
*Nipporsink Red Wing 434850	A	41	Apr	1031	49.09	1344	63
s. Helendale Imperial 196799 A. R.			D. Nipporsink Jennie 381613				
Pine Creek Farm Ikwa 302756	A	137	Apr	1092	50.25	5644	238
Pine Creek Farm Nashke 493423	F	213	Apr	725	44.99	5819	306
*Pine Creek Farm Opechee 372754	A	121	Apr	1423	66.74	6581	302
Pine Creek Farm Succotash 418783	A	365	Feb	403	25.58	10878	517
Raider's Reno Butterfat 441435	C	320	Apr	716	41.77	9852	460

Dickinson, John L., Charleston, W. Va.

*Brownlie Hope 341886	A	209	Apr	835	37.50	8118	360
Brownlie Lad's Rebecca 367863	A	273	Apr	927	46.26	9754	471
Jean's Little Clara 346219	A	75	Apr	1279	57.82	3277	157
s. Clared Buick 174472			D. Clara of Spring Hill 289447				
Quincy Beauty 397410	A	144	Apr	1059	47.16	5411	238
Quincy Bulwark Dawn 559978	G	365	Apr	494	23.73	11297	518
Quincy Bulwark France 559977	G	365	Apr	287	16.49	10310	481
Quincy Bulwark Maid 539478	D	317	Apr	737	36.15	10836	514
Quincy Bulwark Pride 559984	G	270	Apr	691	32.37	7725	340
Quincy Bulwark Princess 539477	D	195	Apr	858	46.93	6283	333
Quincy May Fancy 559976	G	332	Apr	672	35.64	9261	439
†Quincy Star 375765	A	83	Apr	1248	54.93	3605	150
s. Brightside Jupiter 168813			D. Quincy Twinkle 261789				
Quincy Starshoot Gift 575862	G	184	Apr	811	34.83	5446	229
Quincy Ultra Cornflower 568601	F	217	Apr	988	45.29	7639	351
†Quincy Ultra Gladiola 469386	A	279	Apr	916	45.20	10661	479
†Quincy Ultra Goldenrod 568492	D	128	Apr	887	37.91	4680	186
Quincy Ultra Jean Geranium 575870	G	85	Apr	1081	48.03	3066	138
s. Chestnutwold Ultra Beacon 136110 A. R.			D. Quincy Jean Clara 471350				
Quincy Ultra Lupin 568600	F	225	Apr	1033	43.82	8255	350
Quincy Ultra Salvia 559983	F	233	Apr	878	44.47	7880	386

Dieckhoff, Fred, Saint Charles, Ill.

Oma of Four Pine 429782	A	365	Apr	353	21.23	11322	565
*Rosedale Ilo 525027	B	151	Apr	1288	57.19	7026	296

Dillard, Roy E., Jo-Mar Farm, Salina, Kans.

Audrey's Angel 354477	A	295	Apr	772	42.54	8363	410
Caesar's Emma 334076	A	232	Apr	755	43.20	7497	397
Cooper's Allegiance 424534	B	365	Apr	267	16.74	10342	554
Cooper's Irene Iris 476170	E	316	Apr	791	45.33	9764	506
*Crusader's Bonnie Lass 434035	A	244	Apr	863	43.53	9041	408
Crusader's Dolores 434395	A	237	Apr	776	40.58	7647	385
Crusader's Iris of Jo-Mar 475726	B	232	Apr	840	45.47	6864	337
Jo-Mar Cleo 526667	F	268	Apr	646	32.34	6131	294
Jo-Mar Colleen 523028	F	190	Apr	915	44.65	5934	280

Dillard, Roy E., Jo-Mar Farm, Salina, Kans. & Kansas State College, Manhattan, Kans.

Lonely Boy's Primrose 426307	B	271	Apr	653	33.11	6647	323

Dommerich, Alex. L., Wildwood Farm, Greenwich, Conn.

†Bloom of Wildwood 516602	E	124	Apr	743	40.58	3392	190
†Mayflower of Wildwood 531700	F	112	Apr	903	42.91	3369	161

Donaldson, John W., Nevis Farm, Millbrook, N. Y.

*Chancelor's Doran 401414	A	54	Apr	1389	75.46	2509	131
*Sheldegren Holiday 400666	A	365	Apr	160	8.54	11658	571

Doty Brothers, Ellwood Dairies, Goleta, Calif. ARHT

†Alice Ranunculus of Ellwood 546657	G	34	Apr	731	42.93	805	47
s. Meadow Lawn Star 203174 A. R.			D. Alice of Dairymaid Farm 372338				
†Argevna Merry Widow 389943	A	217	Apr	574	22.40	4828	194
†Barnegat Cassandra 486966	F	301	Apr	595	26.24	7201	275
Barnegat Mariana 475969	E	307	Apr	887	36.74	9891	372
Beauty B.'s Petunia of Ellwood 490862	E	168	Mar	425	25.68	3416	178
*†Beauty's Amaranthus of Ellwood 456384	A	118	Apr	1260	55.34	5524	223
†Big Shawnee Topsy 368418	A	273	Apr	321	18.04	4868	254
*Bonita's Oleander of Ellwood 461304	E	350	Apr	448	27.22	6820	408
*B. Regent's Jane of Red River 371853	A	218	Apr	658	32.90	6466	308
Butter Lass of Dairymaid Farm 426806	A	300	Apr	132	6.11	5614	255
*†Carsue's Datura of Ellwood 475922	E	305	Apr	440	21.22	7853	329
*Cherry's Beauty of Brookside 372025	A	345	Apr	543	25.92	8352	398
†Connie's Calliopsis of Ellwood 529187	G	214	Apr	539	26.28	5080	240
*†Constance's Rose of Ellwood 452901	B	185	Apr	709	28.73	5346	217
*†Coronet's Daisy of Ellwood 471384	C	214	Apr	778	32.32	7074	283
*†Daisy's Lantana of Ellwood 475920	E	305	Apr	366	18.63	7765	377
†Dianthus' Glory of Ellwood 529184	G	172	Apr	708	31.19	4267	181
*†Dorothy's Gardenia of Ellwood 455264	C	305	Apr	530	30.26	7094	357
*†Emmy's Primrose of Ellwood 475926	E	218	Apr	470	24.67	4466	217
*Escalon Greta 397636	A	350	Apr	556	27.83	9293	434
†Escalon Sarah 366038	A	284	Apr	355	16.27	4694	238
*†Faithful's Echo of Elmwood 365948	A	142	Apr	781	36.73	5677	261
†Favorite's Clevia of Ellwood 546659	G	53	Apr	740	37.85	1243	63
s. Ellwood's Royal Prince Rodolfo 229506			D. Garfield Favorite 360121				
*†Fawndaway Lucky 365941	A	214	Apr	851	37.44	7780	326
*†Florence May of Elmwood 365949	A	271	Apr	596	30.18	8438	424
*†Florence May's Lily of Ellwood 452513	C	174	Apr	602	34.39	4080	240
*†Fly's Rhodanthe of Ellwood 455258	B	305	Apr	327	17.07	8425	395
*†Frenchman's Goldy's Queen 333287	A	139	Apr	1070	44.01	5429	212
†Gardenia's Hope of Ellwood 529205	G	176	Apr	597	28.70	4069	185
*†Garfield Favorite 360121	A	204	Apr	670	33.77	5407	251
*†Gazn Chrysanthemum of Ellwood 475921	E	268	Apr	645	35.56	7203	369
†Glory's Arbutus of Ellwood 507708	F	171	Apr	573	31.54	3558	165
*Glory's Snapdragon of Ellwood 455263	C	337	Apr	530	30.96	6724	381
†Goldie's Magnolia of Ellwood 517419	G	305	Apr	26	1.31	4742	241
*†G. Queen's Peony of Ellwood 471394	D	249	Apr	642	34.25	6337	318
†Grace's Begonia of Ellwood 507710	F	224	Apr	421	21.45	3650	181
*†Gusanna's Harriett 359939	A	237	Apr	435	26.57	4364	244
*Happyholme Patience 547127	E	185	Apr	729	37.92	4898	256
†Illiana Selma 452720	C	176	Apr	538	31.24	4024	213
*†Imogene of Parkdale 272753	A	156	Apr	765	34.44	4374	189
*†Jane's Beauty Gibsy 371856	A	256	Apr	894	41.06	8751	409
†Jane's Gypsophila of Ellwood 536839	G	232	Apr	227	14.35	2695	141
*†Kitty's Lucky Lady 362446	A	272	Apr	509	23.44	6145	271
*†Lady's Charity of Circle Drive 401309	A	168	Apr	852	32.15	5930	219
†Lady's Cosmos of Ellwood 546665	G	194	Apr	601	29.93	4119	206
*†Lillian of Dairymaid Farm 372340	A	278	Apr	800	36.74	10412	476
*†Lily's Poinsettia of Ellwood 475925	D	211	Apr	531	23.85	4908	220
*†Lively Lady's Trixie 343189	A	179	Apr	867	48.64	6565	315
*Loretta Milly of Elmwood 365947	A	299	Apr	301	16.29	8424	426
*†Lydia of Owen's Place 469214	A	243	Apr	762	38.81	6907	322
*†Margarett of Elmwood 372273	A	278	Apr	748	38.93	8813	422
*†Marjorie's Aster of Ellwood 484599	D	243	Apr	756	32.55	7885	335
*†May's Primula of Ellwood 456382	A	191	Apr	803	45.54	5954	343
*†Meadow Lawn Nanette 349754	A	177	Apr	937	40.30	6837	294
*†Mellrose Madge of Circle Drive 425747	A	163	Apr	916	37.66	5817	218

†Miel of El Verano 464193	C	230	Apr	526	22.70	5016	231
†Mignonette's Faith of Ellwood 529209	G	204	Apr	548	28.49	4357	241
*†Mignonette's Star of Ellwood 490864	E	159	Apr	774	36.56	4544	213
*Mildred of Dairymaid Farm 372341	A	296	Apr	846	40.97	9459	447
†Morning Glory Joy of Ellwood 529206	F	27	Apr	607	31.56		
S. Ellwood's Royal Prince Rodolfo 229506 D. Lily Morning Glory of Ellwood 461299							
*†New Hope Gardenius's Coronet 364577	A	241	Apr	478	22.06	5498	241
†Pearl's Geranium of Ellwood 490861	E	305	Apr	391	20.38	5159	245
†Pearl's Nemophila of Ellwood 536840	G	94	Apr	826	38.76	2814	123
*†Pearl's Violet of Ellwood 455253	B	305	Apr	392	23.50	7567	426
†Pet's Carnation of Maple Grove 371935	A	241	Apr	386	19.76	4990	220
*†Pink Carnation of Ellwood 471385	D	305	Apr	391	17.87	9729	421
†Portulaca's Pearl of Ellwood 536841	G	124	Apr	929	47.79	3893	164
*†Primrose of Good Hope Farm 371382	A	183	Apr	638	34.45	4624	241
*†Primrose's Lotus of Ellwood 499160	D	291	Apr	510	33.66	5744	347
†Primrose's Nemesia of Ellwood 507699	F	305	Apr	99	6.45	5288	303
†Primula's Pride of Ellwood 529186	G	194	Apr	457	28.74	3680	204
*†Queen Lady of Maple Grove 372723	A	280	Apr	321	20.52	3568	219
Queen's Freesia of Ellwood 515209	G	305	Apr	550	26.02	7053	311
†Raider Margarett of Ellwood 520037	G	305	Apr	547	29.26	7832	353
†Santa Cruz Buddy's Madelon 523250	G	305	Apr	168	8.51	7595	356
†Santa Cruz Buddy's Ultima 504583	F	302	Apr	686	33.68	7948	369
*†Shoreland Evening Star 351358	A	178	Apr	846	32.15	5988	232
†S. Lady's Clarkia of Ellwood 536842	G	139	Apr	606	26.03	3030	134
†S. Lady's Hibiscus of Ellwood 507700	F	305	Apr	461	29.48	5966	328
*Spotted Lady of Nasonville 372722	A	209	Apr	871	41.56	6498	294
*†Susan of Ivy Queen 2d's Prince 372347	A	174	Apr	734	39.66	4541	232
*†Susan's Mignonette of Ellwood 456379	A	305	Apr	325	17.88	8721	464
*†Tootsie's Pearl 359874	A	235	Apr	731	38.06	6968	351
*†Trixie's Columbine of Ellwood 455259	B	190	Apr	729	36.20	5814	272
†Trixie's Syringa of Ellwood 546661	G	88	Apr	675	39.79	2078	117
†Troutmere Ella 501599	E	234	Apr	924	39.75	7628	339
†Troutmere Lorene 501600	F	305	Apr	108	5.51	7821	376
*†Ultra Tritoma of Ellwood 456377	A	245	Apr	705	41.47	7304	425
†Valeriana's Viola of Ellwood 529203	G	224	Apr	590	31.75	4746	254
*†Viola's Portulaca of Ellwood 461297	B	212	Apr	712	29.80	7082	282
†Violet's Charity of Ellwood 529208	G	235	Apr	451	24.73	3911	196

Doty, W. B., Butterton Guernsey Farm, Fresno, Calif. ARHT

†Butterfat Governor's Juliann 527709	G	303	Apr	451	24.13	6030	289
†Santa Cruz Holliston Yolanda 523259	G	305	Apr	637	34.74	7364	363

Dozier, J. M., Dozier Guernsey Farms, Lee Hall, Va. ARHT

Jomado's Anton's Lusetta 503992	E	211	Mar	709	40.42	5299	280
Jomado's Anton's Mollie 503993	F	240	Mar	488	27.15	4691	267
Jomado's Bonito 3d's Folly 511402	G	345	Mar	101	8.29	8523	485
Jomado's Duchess 355091	A	359	Mar	78	6.30	10384	605
Jomado's Goldenrod 499239	E	240	Mar	571	35.87	5098	294
Jomado's Leading Lady 374786	A	336	Mar	651	40.47	11110	562

Drake, L. J., Rock Creek Farm, Plano, Ill. ARHT

Cherub's May King Rilma 381009	A	273	Apr	433	24.48	6264	323
*†Corium Slogan's Nectar 376060	A	191	Apr	1040	55.25	7430	364
*†Corium Ultivan Maud 363633	A	134	Apr	964	49.16	5015	253
*†Foremost Jalena 378863	A	305	Apr	533	27.97	9583	454
*Fritzlyn Foremost Lily 460027	D	330	Apr	476	28.35	7970	421
*†Gayoso King's Mabel 330969	A	190	Apr	583	34.66	5878	310
†June Thorn of Antioch Heights 423126	A	132	Apr	1065	60.20	5372	271
*†Lockshore Bluebell 380926	A	105	Apr	881	36.15	3359	143
*Lockshore Mayflower 396262	A	93	Apr	1455	71.88	4913	233
*Lockshore Milkmaid 372859	A	222	Apr	1136	52.87	10382	448
*†Lockshore Miss Judith 373535	A	297	Apr	788	37.04	10994	494
*†Lockshore Miss Sue 394193	A	201	Apr	1130	54.81	9295	409
*†Lockshore Polyanthus 377435	A	305	Apr	217	10.28	7631	325
*†Lockshore Springtime 421316	A	119	Apr	1179	62.37	4797	238
*†Lockshore Ultra Princess 394194	A	238	Apr	706	31.86	7115	300
*†New Hope Gardenius's Belle 364576	A	266	Apr	570	29.62	6746	296
*†New Hope Gardenius's Susan 381237	A	154	Apr	1172	58.65	6954	325
*†New Hope Gardenius's Vera 364578	A	52	Apr	1237	53.20	2158	90
S. Langwater Gardenius 178663 A. R. D. New Hope Miladdie's Gratitude 310270							
*†Rex's Frances 429604	A	142	Apr	1295	67.38	7122	329
*Rex's Laddie's Pearl 456519	A	204	Apr	567	28.86	6519	301
Ridglydale's Golden Rose Alert 557681	G	163	Apr	889	50.72	5317	287
*†Rock Creek Charming Nectar 475220	C	174	Apr	761	36.95	5535	255
Rock Creek Cherbelle 575093	G	319	Apr	637	33.78	9219	425
Rock Creek Cherdith 575094	G	324	Apr	534	31.26	7569	424
*†Rock Creek Daphne 515302	B	119	Apr	823	37.87	3824	165
†Rock Creek Fanciful 591448	G	233	Apr	866	52.83	7345	405
†Rock Creek Flaida 597611	F	127	Apr	641	32.61	3301	154
*†Rock Creek Flashette Susan 515305	C	242	Apr	876	47.43	7876	391
*Rock Creek Flash's Honor 519681	E	80	Apr	1404	62.36	3789	165
Rock Creek Forester's Kanita 553184	G	352	Apr	535	29.38	8294	426
†Rock Creek Forester's Susan 608495	G	39	Apr	1039	49.90	1320	63
S. Green Meadow Forester 178776 D. New Hope Gardenius's Susan 381237							
†Rock Creek Forewin 597612	G	185	Apr	584	29.51	4219	194
†Rock Creek Madwatch 597613	G	200	Apr	1065	59.66	7941	401
Rock Creek Mongold 597616	G	205	Apr	592	27.53	4368	198
†Rosemount Fanny's Levity 526605	G	173	Apr	665	34.63	4519	234
*†Rosemount Janet's Queen 395586	A	63	Apr	1184	54.48	2559	115
*†St. James Champion's Isabelle 320230	A	192	Apr	916	39.41	7325	286
†Starr Farm Cynthia 586835	G	80	Apr	973	52.08	2595	136
*Starr Farm Mary 503296	B	43	Apr	1807	82.44	2576	117
S. Langwater Alexander 202052 A. R. D. Starr Farm Flora 424589							
†White Oak Chow 511225	E	126	Apr	548	30.72	2535	132
*†White Oak Chow Select 459221	A	117	Apr	935	56.57	4018	226
*†Wood Lawn Count's Queen 414658	A	305	Apr	292	16.96	11538	560

Dunn, Frank C., Fra-Mar Farm, Mendon, Vt.

Fra-Mar Glorianna 525526	G	223	Apr	1164	48.31	9462	361

du Pont, Pierre S., Longwood Farms, Kennett Square, Pa. ARHT

*Longwood Genius 358048	A	292	Apr	740	38.06	9628	465
*Longwood Gentle 363125	A	133	Apr	1066	55.88	4982	243
*Longwood Glamor 373893	A	61	Apr	1296	57.30	2566	116
S. Langwater Galore 175062 A. R. D. Publican's Granny 182961							
*Longwood Indian Girl 412526	A	50	Apr	1372	58.45	2180	94
S. Langwater Cheer 187797 A. R. D. Crown's Eliza 312633							
*Longwood Jade 436570	A	51	Apr	1552	68.60	2505	117
S. Langwater Cheer 187797 A. R. D. Publican's Granny 182961							
Longwood Karolyn 471990	E	292	Apr	835	46.94	9211	489
Longwood Keg 482650	E	243	Apr	627	29.44	6862	298
Longwood Kindness 503833	G	365	Apr	101	6.94	9035	488
Longwood Label 512549	G	365	Apr	263	16.05	9456	528
Longwood Lady 512548	G	365	Apr	401	23.46	10520	538
Longwood Lagoon 512550	G	323	Apr	756	38.98	8951	429
Longwood Lambkin 512551	G	365	Apr	134	8.30	9277	484
Longwood Landmark 587742	G	362	Apr	417	28.49	6475	405
Longwood Lark 512552	G	365	Apr	175	10.79	8536	443
Longwood Lass 512553	F	140	Apr	653	43.43	3829	223
Longwood Laughter 518098	G	317	Apr	745	39.14	9106	441
Longwood Laundress 518099	F	70	Apr	680	38.67	1659	90
Longwood Laura 518100	F	70	Apr	734	34.14	1771	81
Longwood Lavender 518102	G	292	Apr	355	24.64	5237	311
Longwood Lavinia 518103	G	295	Apr	478	27.82	5938	314
Longwood Lavish 613332	F	121	Apr	866	45.77	3860	196
Longwood Leda 526514	G	169	Apr	768	46.06	5113	279
Longwood Lenore 538421	G	41	Apr	1056	37.40	1402	51
S. Longwood Imperial 223647 D. Longwood Independence 412525							
Longwood Liberty 538423	G	12	Apr	395	17.38		
S. Broadland Tarzan 215455 D. Longwood Janetta 436572							
Longwood Lilac 538424	G	30	Apr	1133	51.22		
S. Longwood Imperial 223647 D. Longwood Jill 452812							
Longwood Madaline 547664	G	41	Apr	960	42.55	1272	56
S. Longwood Imperial 223647 D. Longwood Gertie 368098							
Longwood Madam 547665	G	30	Apr	1121	42.39		
S. Broadland Galore 219137 D. Longwood Glitter 419774							
Longwood Madge 547666	G	10	Apr	296	13.06		
S. Broadland Galore 219137 D. Longwood Jean 445069							
Longwood Marcella 554224	G	61	Apr	896	39.08	1796	78

Dye, J. H., Great Falls, S. C. ARHT

Improver's Hettie 546690	G	167	Apr	779	37.08	4325	187

Dyer, W. Gurnee, Farmlands, Newport, R. I. ARHT

Farmlands Confidence 603786	G	229	Apr	891	43.57	7435	347
Farmlands Maid 607542	G	210	Apr	964	47.45	7020	355
Farmlands Midnight Lady 600613	G	271	Apr	1064	47.15	9660	436
*Langwater Butterscotch 478676	B	37	Apr	1816	92.09	2154	109
S. Langwater Countryman 200171 A. R. D. Langwater Buttercup 292008							

Eastern Farms, Incorporated, Dunwalke Farm, Far Hills, N. J. ARHT

†Dunwalke Buttercup's Governess 529397	G	118	Apr	1157	51.52	4514	212
*Dunwalke Butterfat's Beauty 425007	B	360	Apr	768	40.19	12607	626
Dunwalke Butterfat's Flower 410839	B	365	Apr	625	36.25	12439	666
*†Dunwalke Butterfat's Glory 443987	B	102	Apr	1471	67.99	5391	243
Dunwalke Governor's Flower 522842	G	211	Apr	682	36.77	5631	316
*†Dunwalke Governor's Ruby 428831	A	86	Apr	1626	73.18	4398	229
S. Dunwalke La Fleur's Governor 166850 A. R. D. Dunwalke Maggie's Ruby 300244							
†Dunwalke Governor's Ruby Girl 522835	G	288	Apr	517	30.97	5823	312
†Dunwalke Lord's Jewel 511087	F	212	Apr	729	36.05	5602	272
†Dunwalke Lord's Marguerite 522839	F	152	Apr	572	31.18	3214	169
*†Dunwalke Maggie's Daughter 303329	A	305	Apr	502	24.06	13830	645

Eberlin, F. A. & M. G., Wildwood Farm, Shawano, Wis.

Arline's Lucy of Wildwood 472086	C	365	Apr	128	6.52	11755	553
Arline's Mae of Wildwood 503035	D	90	Apr	1230	62.76	3782	177
Grace's Rena of Wildwood 473327	C	288	Apr	844	55.67	9853	560

Eberlein, M. G., Wildwood Farm, Shawano, Wis.

Carlita's Gloxy of Wildwood 517422	D	119	Apr	1068	42.94	4279	161
Carlita's Josie of Wildwood 409733	A	203	Apr	892	42.12	6788	299
Darling's Gail of Wildwood 405887	A	329	Apr	670	40.24	10690	583
Helen's Viola of Wildwood 501771	E	201	Apr	815	44.55	6635	319
Julia's Viola of Wildwood 523228	F	108	Apr	1307	59.38	4671	188
La Verna's Stella of Wildwood 530289	G	235	Apr	770	43.37	7203	350

Edgerton, P. R., Wastena Stock Farm, Marion, Ind. ARHT

†Wastena's Ramona Princess 492335	C	152	Apr	703	35.23	4672	234

Edgerton, P. R. & Son, Wastena Stock Farm, Marion, Ind. ARHT

*†Kenfleur's Lucky Flora 457455	A	203	Apr	543	24.44	6012	310

Elwood, E. Ellis, Cherry Valley, N. Y.

Glenidore's Dutchess 490086	B	55	Apr	1138	47.72	2020	85
s. Hindsdale Golden Valiant 186373 A. R.				D. Glenidore's Lady 315590			
Golden Valiant's Lady 373746	A	188	Apr	1133	46.02	8237	336
Hunter's Anna 525819	F	81	Apr	1134	45.95	3260	141
Hunter's Buttercup 490101	D	262	Apr	970	44.95	9274	420
O. C. Buttercup's Huntress 517417	F	229	Apr	1054	50.50	8820	412
Otsego Cherub's Pearl 397668	A	164	Apr	1031	47.05	6656	290

Emde, George W., Happyholme Guernsey Farm, Lodi, Calif. ARHT

Clearbrook Valentia 432112	B	283	Apr	777	35.01	9112	432
Escalon Adoree 430955	B	359	Apr	676	31.13	8824	424
*†Escalon Eunice 430971	B	207	Apr	814	38.95	6474	346
†Escalon Gay 430966	B	213	Apr	808	38.06	6183	301
*Escalon Hulda 351182	A	263	Apr	941	52.15	10636	565
Escalon Jessica 430899	A	44	Apr	1811	90.41	2506	125
s. Highland Royal Prince 115656 A. R.				D. Escalon Fleurie 334484			
*Escalon Merry Maid 430950	A	108	Apr	1473	75.60	5334	256
*Escalon Nankeen 430919	A	51	Apr	1475	68.61	2434	120
s. Highland Royal Prince 115656 A. R.				D. Escalon Nan 237044			
†Escalon Pippin 430949	A	277	Apr	661	34.45	8039	448
*Escalon Royal Nan 406178	A	296	Apr	941	48.11	11860	589
*†Escalon Sena 441333	A	115	Apr	1288	55.52	4922	241
Happyholme Defiance's Meta 544250	G	128	Apr	977	50.55	4449	213
*Happyholme Diadem 539139	D	365	Apr	238	11.59	9087	403
†Happyholme Foremost Nany 526733	G	178	Apr	688	31.76	4258	199
*Happyholme Foremost's Helen 544246	D	365	Apr	350	16.56	13427	569
†Happyholme Foremost's Pearl 602698	F	288	Apr	545	28.63	6728	323
Happyholme Jean 544249	G	128	Apr	1080	57.28	4860	237
†Happyholme Lord's Esther 611748	G	165	Apr	622	31.01	3605	177
Happyholme Lord's Lily 604992	G	223	Apr	923	48.38	8322	389
Happyholme Lord's Luci 585251	G	303	Apr	823	44.21	9312	486
Happyholme Lord's Pearl 611747	G	165	Apr	1100	57.43	6212	330
†Happyholme Pretorian's Anne 553646	G	203	Apr	739	35.19	4971	230
*Happyholme Prince's Beth 554257	C	36	Apr	1594	72.54	1859	84
s. Highland Royal Prince 115656 A. R				D. Escalon Lady Beth 366296			
Happyholme Prince's Diadena 547114	G	108	Apr	1269	61.69	4494	209
Happyholme Prince's Luma 598140	F	279	Apr	856	40.51	8916	423
Happyholme Prince's Lyda 546668	G	104	Apr	1198	56.19	4384	218
*†Happyholme Princess Sunlight 553644	D	224	Apr	743	38.68	6197	322
Happyholme Prince's Velma 616987	F	102	Apr	1523	60.04	4623	208
s. Highland Royal Prince 115656 A. R.				D. Chuckanut Velma 321188			
Happyholme Royal Flora 512348	F	329	Apr	760	45.94	9703	585
Happyholme Royal Queen 523336	G	311	Apr	654	37.72	8630	449
Happyholme Royal's Cherry 585250	G	365	Apr	624	30.73	13309	644
Happyholme Royal Senorita 523333	G	219	Apr	1004	48.49	7511	354
*Happyholme Royal's Lily 581662	D	52	Apr	1962	77.92	3201	135
s. Escalon Hilda's Royal 215011				D. Happyholme Lily 432817			
*†Happyholme Sol's Mignonette 432821	A	157	Apr	839	36.10	5547	249
Happyholme Sol's Oriole 554533	F	261	Jan	648	30.98	6246	278
*Happyholme Sol's Princess 412243	A	73	Apr	1994	86.74	4464	214
s. Gayhead's King Sol 198946 A. R.				D. Jethro's Emigrant's Princess 316715			
*†Meadow Lawn Constance 372506	A	197	Apr	802	41.31	6094	315
†Modesto Pearl 537693	G	218	Apr	789	38.78	5699	290
*†Modesto Phylistine 421152	A	162	Apr	1014	48.00	6094	297
†Modesto Roxanna 461605	C	114	Apr	1078	51.77	4384	218
*Western Glow Dianna 505408	C	118	Apr	1350	53.88	5623	252

Endicott, John, "Brookwood," Bloomfield Hills, Mich.

Brookwood Fern Leaf 417143	B	346	Mar	885	47.18	12929	622
Brookwood Idyl 317580	A	144	Mar	1123	61.79	6775	334
Brookwood Rainbow 481057	E	104	Mar	1308	54.58	4607	190
Brookwood Rosa 394964	A	52	Mar	1165	47.09	1900	78
Brookwood Sea Belle 433860	C	229	Mar	892	49.53	7935	407
Brookwood Seafoam 400847	A	192	Mar	1104	54.67	7084	347

Eppler, John V., Chinquapin Farms, Morristown, N. J. ARHT

Kilmac Topsy 564719	E	190	Apr	929	49.52	7040	345

Eppler, William E., Chinquapin Farms, Morristown, N. J. ARHT

Chinquapin Levity Princess 524416	G	235	Apr	808	42.60	6875	345
Chinquapin Pennyworth 535016	G	84	Apr	1286	53.01	3607	154
Chinquapin Rose Bud 518031	F	159	Apr	984	47.34	5463	251
Chinquapin Sun Flower 507396	G	349	Apr	802	48.33	10605	567
Franchester Novelty 505939	E	277	Apr	768	50.46	8624	496
Riveredge Chinquapin Chickadee 520672	G	302	Apr	887	46.22	9252	430
*Wendmere Geanette 379539	A	195	Apr	1463	65.69	11756	516
*Wendmere General's Valentine 398879	A	106	Apr	1426	64.64	5339	243

Erbach, William L., Helendale Farm, Athens, Wis. & Erbach, Fred R., Beloit, Wis. ARHT

*†Helendale Nysa 472667	C	44	Apr	1214	52.96	1749	76
s. Hilltop Butterfat Rex 192479				D. Helendale Linda 389764			
†Helendale Onyx 489769	E	209	Apr	821	37.39	5808	240
†Helendale Orinda 489770	E	271	Apr	636	33.75	6335	298
Helendale Oriole 472671	C	14	Apr	664	29.51		
s. Hilltop Butterfat Rex 192479				D. Helendale Gentle 282425			
†Helendale Osira 472670	E	278	Apr	611	28.44	6161	268
†Helendale Patience 526099	F	118	Apr	1009	41.37	4048	166
†Helendale Paula 554822	G	130	Apr	889	39.12	3784	146
†Helendale Peris 534636	F	135	Apr	900	39.17	4256	179
†Helendale Plover 536057	F	90	Apr	731	31.10	2244	92

Erf, William, Est., Chestnut Ridge Farm, Bellevue, Ohio. ARHT

†Chestnut Ridge Dairy Solace 609890	G	161	Apr	709	30.85	4376	181
†Chestnut Ridge Dolly's Senora 626732	G	36	Apr	1167	43.42	1405	52
s. Franchester Sailor 201319 A. R.				D. Chestnut Ridge Cherub's Dolly 377111			
*†Chestnut Ridge Fanny's Sophia 402549	A	251	Apr	359	19.85	5473	275
†Chestnut Ridge Lady Serene 609889	G	183	Apr	423	18.94	4019	171
*†Chestnut Ridge Lily Sweetness 427878	A	212	Apr	845	46.85	7392	385
*†Chestnut Ridge Sailor Lady 476352	C	44	Apr	1271	54.65	1872	77
s. Franchester Sailor 201319 A. R.				D. Chestnut Ridge Tarzan's Lady 379881			
*†Chestnut Ridge Sunny Jean 517297	A	59	Apr	1408	73.23	2781	138
s. Franchester Sailor 201319 A. R.				D. Chestnut Ridge Betty Jean 397216			
†Chestnut Ridge Sweet Damsel 593935	G	305	Apr	156	8.93	4454	220
*†Chestnut Ridge Treva's Sunbeam 532416	A	97	Apr	1209	59.04	4205	190

Evans, E. S., Beverly Farms, Capac, Mich.

Becker Homestead Belle 505647	E	112	Apr	1132	57.09	4515	212
Beverly's Betty Bell 550827	F	109	Apr	1160	43.63	4665	189
Chief's Beauty of Silver Lake 272431	A	159	Apr	1431	67.29	8422	390
Cloverland Secret 434142	A	219	Apr	882	41.21	7732	348
Duke's Rose of Greenwald Farm 366134	A	101	Apr	1312	68.13	4130	213
*Fairy's Peggie of Armada 437524	A	175	Apr	1015	47.54	8165	369
*Penasa Bonnie Beauty 433458	B	197	Apr	967	47.30	7709	376
*Penasa Excellent Rosalie 375392	A	175	Apr	1480	74.63	9845	466

Evans, Samuel J., Evans' Dairy, Hurffville, N. J. ARHT

Brockton's Royal Rose 506919	E	94	Apr	977	54.37	3229	174
*Maxwelton Juliette 382177	A	161	Apr	972	51.44	5941	301
Rose Bud's Royal Lassie 509152	E	124	Apr	967	51.94	4323	220
Rose of Contentment 495273	E	77	Apr	890	44.46	2609	129
Sharon Rose of Brockton 495272	E	101	Apr	1036	57.95	3523	183

Fain, W. W., Pinemont Farm, Bristol, Tenn. ARHT

†Arrogant's Pride 544698	F	233	Apr	408	18.31	5476	237
†Pine Grove Maytime 524230	G	242	Apr	894	35.79	7838	315
Pinemont's Bost of Cedar Grove 580748	G	297	Apr	693	36.06	7639	383

Fairlawn Farms, Incorporated, Adelphia, N. J. ARHT

*Aiyukpa L. Mirthful 335322	A	113	Apr	747	38.62	3144	144
Bournedale Flapper 376819	A	127	Apr	1111	53.02	4765	229
Broadwater Marelda 551115	G	251	Apr	635	33.89	6040	309
*Buttercup's May of Hamhurst 322582	A	338	Apr	842	46.82	12588	625
Chilmark Mignonette 526693	F	149	Apr	963	51.95	5238	269
Dorothy's Maxim's Francine 413389	A	99	Apr	1320	72.36	4465	233
Elenora of Kenilwood 452595	D	274	Apr	938	52.20	9639	479
Fairlawn Angella 499693	G	365	Apr	712	40.49	11981	614
Fairlawn Anna 514575	G	357	Apr	635	35.89	8836	478
Fairlawn Barbara 524649	G	274	Apr	702	32.03	6950	310
Fairlawn Beda 524648	G	256	Apr	784	39.55	7691	362
Fairlawn Bettina 527798	G	86	Apr	1002	43.99	2887	121
Fairlawn Beulah 527801	G	126	Apr	946	54.35	4255	218
Fairlawn Blossom 527799	G	163	Apr	700	35.30	4055	193
Fairlawn Blue Bell 524646	G	236	Apr	658	37.48	5741	318
Fairlawn Bob-O-Link 522909	F	203	Apr	690	39.99	5492	291
Fairlawn Bonnie Bess 524651	F	102	Apr	828	44.64	3055	160
Fairlawn Brambler 534753	G	100	Apr	973	41.46	3412	143
Fairlawn Briar-Rose 534756	G	66	Apr	867	39.30	1853	81
Fairlawn Brilliant 514579	G	289	Apr	943	41.23	9579	423
Fairlawn Brunette 534759	G	39	Apr	1148	41.80	1447	52
*Foxdean's Butter Maid 408705	A	9	Apr	370	15.59		
s. Handsome Golden Charlie 75362 A. R.				D. Winston Farms Butter Maid 242133			
*Glenburnie Gold Coin 528716	B	44	Apr	1392	64.74	1999	94
Graceland Golden Princess 503118	D	113	Apr	1114	52.27	4544	200
*Graceland Raymond's Chance 503256	A	130	Apr	1166	58.33	5361	242
Hazel's Maxim Sophia 419669	A	184	Apr	817	48.33	4729	272
Jonathan's Buttercup 487023	D	89	Apr	1151	52.85	3613	161
*Karena of Garden Creek 457340	B	85	Apr	1276	72.40	3787	203
Kenilworth Speck's Oreads 528767	F	167	Apr	647	32.80	3811	172
*Knollwood Linaria 425888	B	190	Apr	842	42.47	6647	327
Maple Lane Africander's Prisma 524637	G	365	Apr	124	8.70	8527	469
*Oaks Farm Hazel 360270	A	365	Apr	526	24.97	12293	595
Phillips Peerless' Elenora 524947	G	330	Apr	781	47.11	9078	516
*Phillips Peerless Girl 513245	E	20	Apr	1121	48.65		
s. Green Meadow Peerless 192437 A. R.				D. Phillips Maid 319321			
*Pride of Tip Top Farm 392461	A	75	Apr	1486	66.16	3745	170

Primula of Kenilwood 452596	D	365	Apr	171	10.16	8824	445
Priscilla Maid of Kenilwood 497761	E	154	Apr	1104	54.80	6169	300
Prodigy of Kenilwood 520297	G	365	Apr	93	5.12	10900	517
*Quail Roost Maxim's Milkmaid 374880	A	30	Apr	1402	53.01		
s. High Point Prince Maxim 104016 A. R.				D. Rose King's Jardiniere 306338			
*Quail Roost Maxim's Puff 514920	B	191	Apr	928	52.34	6856	355
*Quail Roost Maxine 476381	C	53	Apr	1300	59.69	2266	109
*Quail Roost Valor's Betty 408681	A	20	Apr	1121	47.12		
s. Valor's Foremost 201831 A. R.				D. Quail Roost Betsy 376400			
Saugerties Faith 522555	G	298	Apr	599	39.49	6836	399
*Valleywood Coquet 521629	A	47	Apr	1636	61.06	2447	99

Feess, Fred S., Feess Paramount Dairy, Parsons, Kans.

†Paramount Bernice's Mae 591456	G	282	Apr	444	26.96	5353	297
†Paramount Lilly's Sonja 591455	G	287	Apr	473	24.70	6193	288
Paramount Lula's Sophie 588386	G	318	Apr	536	29.88	7109	336

Fenstermaker, David M., The Twin Maple Farm, Marion, Ind. ARHT

†Africander's Janice 591867	G	255	Apr	435	21.34	4016	195
†Africander's Junice 591868	G	131	Apr	745	32.71	3398	147
†Golden Hero's Vicki 452024	A	102	Apr	1053	44.36	3217	153
s. Linwood's Golden Hero 182911				D. Victoria's Golden Glow 302613			
*†Neffland's Violet 369856	A	78	Apr	947	46.43	2624	128
*Plain View's Susan 510924	D	222	Apr	521	26.61	4589	213
*†Plain View's Suzanne 510923	C	262	Apr	808	41.65	7891	392
*Starlight's Lilly of Irene 360050	A	139	Apr	965	50.03	5035	244

Ferguson, R. H., Walnut Grove Farm, Kirkwood, Pa.

Dianthea of Walnut Grove 411717	A	365	Apr	337	20.01	10008	546
Galore of Walnut Grove 419166	B	365	Mar	221	12.34	11145	548
Helenia of Walnut Grove 436326	B	130	Apr	840	40.24	4004	188
Heritage of Walnut Grove 2d 421030	A	173	Apr	891	37.82	6076	282
Lady Archer of Walnut Grove 400737	A	81	Apr	989	54.04	3118	165
Lura of Walnut Grove 459323	C	142	Apr	1061	48.85	5497	252
Overbrook Dairy Ila T. 393983	A	97	Apr	1465	65.49	4864	228
Polly of Walnut Grove 410520	A	258	Apr	1033	49.62	9999	467
Tricksey of Walnut Grove 446748	D	365	Mar	139	8.04	10132	472
Walnut Grove Annette 543517	G	71	Apr	1361	56.65	3147	137

Ferrin, C. A., Edgehill Dairy, Ogden, Utah. ARHT

†Birdie of Baker View 480931	E	244	Mar	808	43.23	9485	453

Finch, Raymon R., Melrose Guernsey Farm, Columbia, S. C. ARHT

Eastern Lad's Amanda 369222	A	200	Apr	1175	53.35	8524	362
Eastern Lad's Sue 361068	A	160	Apr	949	50.90	5430	266
Eastern Lucy 331392	A	201	Apr	1014	50.09	8015	361
Masterpiece's Chloe 485341	B	213	Apr	919	44.67	7361	327
Melrose Jane 429925	A	82	Apr	1217	53.47	3236	136
Melrose Majestic Dot 584984	D	58	Apr	1211	47.25	2296	85
s. Cavalier's Spotwood Majesty B. 203236				D. Melrose Jane 429925			
Supreme's Bernie 484281	D	146	Apr	1256	57.91	6088	263
Supreme's Bettie 483344	D	148	Apr	957	44.84	4365	201

Fircrest Farms, Incorporated, Lynden, Wash.

Fircrest Calla 488683	D	122	Mar	1444	60.07	5658	266
Fircrest La France Belle 379663	A	168	Mar	1235	59.18	7205	355
Fircrest La France Peggy 446929	B	116	Mar	1302	73.34	5175	274
Fircrest Pauline 438415	A	93	Mar	1607	86.66	4823	231
s. Darigold Prince 180582 A. R.				D. Fircrest La France Apple Blossom 186463			
Glenloch's Babe 285621	A	80	Mar	1850	73.46	4408	187
s. Victress's Steadfast of Springbrook 123959				D. Molly's Lassie of Golden Meadow 206962			

Fleming, M. C., Wandamere Farms, Troutdale, Oregon.

*Chuckanut Elegance 387974	A	359	Apr	1097	55.40	16769	808
*Chuckanut Phyllis 444910	C	365	Apr	664	39.07	15746	776
Hillsview Anne's Pansy 546904	D	361	Mar	611	35.91	10308	553
*Wandamere Bonnie 498578	D	298	Apr	861	44.47	14780	698
Wandamere Delores 518450	F	248	Apr	973	46.90	9516	430
Wandamere Verna 581180	F	235	Apr	1245	56.66	10715	506

Florida State Farm, Raiford, Fla. ARHT

Butler Island Foremost Ive 451082	B	98	Apr	1191	64.36	3940	201
Miller's Holliston Helen 410072	A	198	Apr	676	35.87	6235	302
Raiford's Foremost Lassie 525078	F	78	Apr	930	46.17	2280	116
s. Kimberly's Foremost Raymost 203639				D. Raiford's Foremost Lady 447437			
Raiford's Golden Sequel 399852	A	303	Apr	455	27.22	8293	416
Raiford's Little Lady 419510	A	67	Apr	920	47.84	1959	99
Vista Golden Sequel 323198	A	319	Apr	581	33.30	8464	444

Flowe, W. Justin, Concord, N. C.

Mooney's Polly 596537	E	182	Apr	888	50.66	5872	332

Foremost Guernsey Association, Incorporated, Hopewell Junction, N. Y. ARHT

*Butler Island Fayroyal Miriam 408602	A	188	Apr	1420	66.91	10004	445
Foremost Faithful 566788	G	281	Apr	990	55.09	9192	446
*Foremost Leila 447993	A	228	Apr	1066	69.85	9273	541
*Foremost Lilda 475297	B	274	Apr	934	57.95	10375	586
*Foremost Loyalty 474408	C	365	Apr	1185	67.71	18229	856
Foremost Nanita 507034	G	365	Mar	1189	70.78	16131	857
*Foremost Noble Girl 506987	D	172	Apr	1342	76.14	8936	444
Foremost Odda 567998	G	250	Apr	902	53.35	7438	405
Foremost Olinda 561810	G	279	Apr	894	53.85	8491	453
*Superb's Faithful 410579	A	183	Mar	1632	88.15	9963	522
*Supreme's Nedda 506989	D	171	Apr	1281	57.66	8025	348
Supreme's Nelda 506999	D	117	Apr	1214	59.51	4878	215

Foust, Howard Smith, Mayflower Farm, Cable, Ohio. ARHT

†Marie of White Hall 554274	G	213	Apr	595	26.50	4619	197

Foust, Jack C., Mayflower Farm, Cable, Ohio. ARHT

†Ann's Prize Dancer 347026	A	235	Apr	434	23.90	5939	270
†Helen Ann of White Hall 554273	G	305	Apr	299	13.93	5921	254
†Maid's Delta of Cogniac 502378	A	238	Apr	820	39.88	8014	373
†Mayflower's Gay Jenoba 446175	C	293	Apr	503	28.18	6932	315
†Rosebud of White Hall 467425	D	287	Apr	719	44.24	7995	433
†Willow Mead Nancy 457385	C	304	Apr	64	4.90	5740	335

Foust, Margaret Ann, Mayflower Farm, Cable, Ohio. ARHT

†Montville's Scarlet 539001	G	270	Apr	774	29.83	7944	280
†Rosebud's Candid Lassie 525452	F	259	Apr	748	33.69	7244	306

Fretz, William F., Fritzlyn Farms, Pipersville, Pa. ARHT

Fritzlyn Dora 532269	G	102	Apr	1248	59.20	4080	167
Fritzlyn Famous 541496	G	74	Apr	1308	59.78	3219	128
Fritzlyn Fashion Lily 548808	G	63	Apr	1069	53.04	2216	99
*Fritzlyn Foremost Easter Lily 458115	C	178	Apr	1111	61.24	7211	366
Fritzlyn Genteel 522388	G	365	Apr	128	7.41	8552	491
Fritzlyn Genuine 522387	G	365	Apr	567	33.16	10025	506
*Fritzlyn Glad 500514	D	69	Apr	1290	61.96	3223	147
*Fritzlyn Heiress 378170	A	253	Apr	634	35.31	6981	371
Fritzlyn Janice 517227	G	365	Apr	222	11.25	8641	357
Fritzlyn Joan 531765	G	250	Apr	770	44.23	6805	335
*Fritzlyn Juesta 475844	E	365	Apr	877	56.67	11986	713
Fritzlyn Julia 522389	G	249	Apr	642	47.70	5724	340
Fritzlyn Juliet 527337	G	319	Apr	861	43.77	9404	440
*Fritzlyn Madeline 375142	A	43	Apr	1660	75.71	2297	104
s. Fritzlyn Cavalier 173258 A. R.				D. Fritzlyn Gifted Maid 237405			
*Fritzlyn Marionette 513489	E	32	Apr	1606	62.31	1700	65
s. Florham Rampart 221832				D. Fritzlyn Marguerite 2d 408148			
*Fritzlyn Supreme Dolly 420580	A	70	Apr	1751	63.56	4103	151
*Fritzlyn Trojan Rose 485350	D	71	Apr	1249	59.60	2952	137
*Fritzlyn Trojan's Gem 420581	B	348	Apr	1081	58.82	15269	714
Fritzlyn Val Lily 515513	G	365	Apr	513	34.11	9007	479
Fritzlyn Val Mollie 527334	G	327	Apr	603	37.97	8225	417
Fritzlyn Valola 527338	G	235	Apr	496	27.94	4259	239
Fritzlyn Val Romance 527336	G	365	Apr	381	24.47	8022	447
Fritzlyn Val Roseate 548809	G	38	Apr	1366	50.69	1660	61
s. Valor's Fashion 214206				D. Fritzlyn Roseate 383305			

Frew, William A., Norwood Farms, Quarryville, Pa. ARHT

Frewvale Dimple 554777	G	114	Apr	705	41.32	2915	154
*Norwood Pearl of Honey Brook 421471	A	113	Apr	1386	71.10	5698	270
Plato's Betty of Frewvale 525931	G	243	Apr	706	33.71	6538	290
Plato's Millicent of Frewvale 554776	G	158	Apr	963	51.47	5123	252
Plato's Nellie of Frewvale 525932	G	243	Apr	799	35.42	6418	277
Plato's Ruth of Frewvale 526555	G	322	Apr	766	42.91	10209	500
Plato's Valena of Frewvale 526556	G	261	Apr	719	34.24	7144	310
*Sunny Clover of Liseter 399867	A	335	Apr	821	43.20	11867	572
*Woodside Janella 3d's Ultra 425432	A	141	Apr	1005	58.74	5172	289

Fuller, Alvan T., Runnymede Guernsey Farm, North Hampton, N. H. ARHT

Alfalfa Farm Pearl 478519	E	152	Apr	687	35.01	3963	206
Birchfield Sallyanna 505566	E	165	Apr	811	44.13	4663	232
Fairlawn Bapticea 529287	G	83	Apr	662	30.56	1864	80
Fairlawn Beatrice 514580	F	204	Apr	755	38.29	4570	229
Runnymede Marthe 480374	E	219	Apr	698	40.11	5591	302
Runnymede Queen Elizabeth 520308	G	268	Apr	684	35.88	6889	355
Runnymede Queen Mary 520309	G	274	Apr	669	31.45	7299	341

Galbreath, Clarence C., Brandywine Manor, Brandywine Summit, Pa. ARHT

Anita of Gwenlyn 2d 605972	F	182	Apr	783	35.74	4937	204
Brandywine Manor Blossom 535472	G	232	Apr	815	41.75	6739	323
Brandywine Manor Dairymaid 526952	G	365	Apr	507	23.47	10130	417
Brandywine Manor Dolly 556518	G	64	Apr	1099	42.98	2275	91
s. Green Meadow Magnate 202805 A. R.				D. Westmont Copper Dolly 418694			
Brandywine Manor Etta 547642	G	141	Apr	821	37.06	3903	167
Brandywine Manor Fern 532844	G	322	Apr	811	39.37	9430	430
Brandywine Manor Guest 534422	G	211	Apr	638	30.65	4869	226
Brandywine Manor Janice 555501	G	111	Apr	918	39.40	3314	155
Brandywine Manor Mildred 538223	G	141	Apr	850	44.07	4190	190
Brandywine Manor Milkmaid 486066	E	335	Apr	710	36.18	10750	478
Brandywine Manor Noel 520605	G	328	Apr	660	33.62	8103	385
Brandywine Manor Opportunity 530482	G	322	Apr	732	35.31	8960	402
Brandywine Manor Pansy 556517	G	312	Apr	723	38.35	8754	424
Brandywine Manor Pearl 535471	G	247	Apr	849	38.22	7111	302
Brandywine Manor Phyllis 476924	E	349	Apr	743	40.22	10551	538
*Maple Lane Gardenia 3d 443695	A	365	Apr	312	17.13	13501	642
Maple Lane Illinois 2d 410052	A	231	Apr	1159	58.54	9758	460
*Westmont Fiery Rose 448798	C	349	Apr	578	33.06	11977	572

Gallagher, William Henry, Glackmore Farm, Rochester, Mich.

*Glackmore Adelaide 406734	A	64	Apr	1250	52.04	2393	98
s. Dunwalke Maggie's Chieftain 165068 A. R.				D. Glackmore Ada 303222			
*Glackmore Cherub 404182	A	164	Apr	990	43.26	6436	294
*Glackmore Laura 427177	A	96	Apr	1412	61.16	4747	207
*Glackmore Sandrilla 406739	A	190	Apr	1165	60.28	8515	430

Gaskill, P. D., Palmil Farm, Moorestown, N. J. ARHT

*Belvidear's Choice 510160	D	182	Apr	840	34.97	5908	251
*†C. F.'s Easter Bloom 469159	D	198	Apr	631	32.13	5006	249
†C. F.'s Merry Lady 451913	D	305	Apr	255	11.92	8542	393
C. F.'s Star Hyacinth 443400	C	305	Apr	631	30.75	7284	329
*†Neiliesta Hope of Valley View 523272	E	30	Apr	993	44.11		
s. Masterpiece's Gold Boy 202397				D. Neiliesta Faith of Valley View 437691			

†Pebble Hill Cavalier's Shirley 530241 F 45 Apr 717 29.43 1074 44
s. Gay Cavalier of Pebble Hill 216100 D. Bolton's Splitsilk 421720
*†Sweetheart of Cinchona 482249 E 253 Apr 598 31.11 6131 289
*†Valor's Belle of Cinchona 458778 C 243 Apr 574 25.50 6375 269

Gaylord, E. K., Gaylord Guernsey Farms, Oklahoma City, Okla.

Cherub's Promise of Goodrich 390604 A 365 Apr 366 22.76 12927 716
Fanstay's Bell 487443 D 157 Apr 1360 59.84 7802 334
*Floe of Oronoko 366776 A 187 Apr 1318 64.74 9919 452
Gaylord's Ardella 569401 G 209 Apr 970 50.19 7693 370
*Gaylord's Blanche 406904 A 66 Apr 1437 63.10 3267 142
s. Bessie's Little Foremost 113044 A. R. D. Hallmark Queen Bess 214831
Gaylord's Bonnie Fortune 477254 E 365 Apr 715 40.84 11505 571
*Gaylord's Carnation 430087 B 330 Apr 739 35.78 11766 511
Gaylord's Cleopatra 466308 C 101 Apr 1209 56.72 4144 188
*Gaylord's Daisy 353996 A 243 Apr 1173 51.98 10617 464
Gaylord's Dalia 355122 A 171 Apr 1097 55.66 6637 321
Gaylord's Famous Girl 557294 G 64 Apr 1116 51.48 2298 102
s. Gaylord's Famous 213604 D. Gaylord's Irene 421275
*Gaylord's Fantasy of Fortune 477248 E 353 Apr 612 31.69 11219 504
Gaylord's Fern of Fortune 569403 G 90 Apr 1036 48.40 3285 131
*Gaylord's Generous 445431 A 69 Apr 1649 76.86 3841 184
s. Gaylord's Khasib 198389 D. Model's Frances of Fairview 312147
*Gaylord's Gladiola 411873 A 190 Apr 829 44.72 7532 356
*Gaylord's Laura 406903 A 324 Apr 919 48.09 13816 630
*Gaylord's Milkmaid of Val 506540 E 84 Apr 1401 58.71 4215 175
s. Langwater Valmead 219380 A. R. D. Ella of King Hill 170997
Gaylord's Nelly Beauty 519250 F 227 Apr 972 42.39 8715 359
Gaylord's Orchid 569399 G 222 Apr 717 37.72 6483 341
Gaylord's Quaker Girl 569404 G 168 Apr 980 42.95 6002 244
Gaylord's Quality Maid 569406 G 138 Apr 972 44.17 4830 194
Gaylord's Rarity of Fortune 482919 E 265 Apr 1005 45.86 10663 458
*Gaylord's Rosalind of Val 506543 E 61 Apr 1493 60.47 3087 120
s. Langwater Valmead 219380 A. R. D. Gaylord's Rosetta 430079
Gaylord's Surprise 573309 G 153 Apr 951 46.13 6244 271
Gaylord's Sylph of Fortune 506539 E 220 Apr 882 43.26 7574 336
*Gaylord's Zinnia 430092 C 365 Apr 640 34.46 13017 638
Jenney of Pomona 479741 D 239 Apr 1120 55.82 10853 495
*Martha's Rose of Meadow Lane 354302 A 154 Apr 1227 60.03 7135 325
*Martha's Ruby of Meadow Lane 436300 B 174 Apr 1032 48.50 6632 284
*Pollyanna of Silver Maples 430598 B 320 Apr 715 41.43 12602 596
*Queen's Nora of Maple Row 409964 A 320 Apr 918 52.27 12875 651
*Sequel's Letty Lou 413954 A 148 Apr 1409 72.58 7428 360

Gerry, Peter G., Lake Delaware Farms, Delhi, N. Y.

*†Broadmeadows Annette 480380 E 90 Apr 1133 49.78 3569 156
†C. F.'s Buttermilk 517808 G 305 Apr 74 4.26 7436 386
†C. F.'s Forget-Me-Not 482421 F 305 Apr 621 32.23 7202 381
†Farmhill R. Jeannine 492565 F 258 Apr 1251 58.46 11318 494
†Lake Delaware's Braye's Grace 539607 G 75 Apr 815 35.08 2115 91
†Lake Delaware's Thrift's Maid 513937 F 75 Apr 741 29.23 2044 86
†Rockingham Princess Polly 558193 G 146 Apr 814 33.72 4249 200
*†Royelen's Glen Glory 389252 A 75 Apr 1376 56.57 3471 155

Giesy, R. M., Jr., Kenmar Hills Farm, Lancaster, Ohio. ARHT

*†Aigler Farm Vanity 438343 A 285 Apr 605 31.23 8879 384
†Ambler's Molly May of Gwynllan 530173 G 156 Apr 677 33.33 3689 165
†Anna Tully 436308 A 285 Apr 325 15.42 5495 238
†Calder Farm Japonica 544277 G 132 Apr 717 31.94 3197 130
†Cherry of Vendocorn 580639 D 217 Apr 674 30.81 6393 272
†Chestnut Ridge Supreme's Dame 582046 G 36 Apr 978 38.65 1131 44
s. Chestnut Ridge Diavolo 221822 D. Chestnut Ridge Supreme Maid 542849
†Coleen's Darling of Linwood 545650 G 59 Apr 1003 47.68 1947 83
†Guernsey Marvel of Linwood 545652 G 46 Apr 838 36.64 1269 55
s. Brighteyes' Ideal of Elgercon 212578 D. January of Linwood 444060
†Knight's Joy of Maple Spring 453698 B 54 Apr 1082 45.37 1906 81
†Lincoln Ridge Delight 547767 G 137 Apr 706 34.33 3397 155
†Mary Esther of Vendocorn 462317 C 230 Apr 372 18.71 5561 260
†Princess Yvonne 439714 A 60 Apr 1029 44.98 1928 81
Raemelton Royal Holly 542012 G 198 Apr 605 32.61 3978 197
†Snortin' Ridge Charlen 586647 G 139 Apr 642 32.39 3150 142
†Snortin Ridge Golden Lassie 563921 G 289 Apr 145 9.74 5575 289
†Snortin Ridge Wally Windsor 513010 E 77 Apr 905 40.30 2355 98
†Velvet Ann 503976 A 164 Apr 1006 47.20 6566 298
†Viola Pansy 315817 A 213 Apr 755 37.26 6366 293

Gile, Albion L., Chicona Farm, Chinook, Wash.

*†Agida of Chicona 542337 C 87 Apr 1539 77.91 4417 234
s. Chicona Byrne 194943 A. R. D. Arla Belle of Chicona 313686
†Chatelaine of Chicona 621877 G 61 Apr 950 41.63 1865 82
s. Chicona Alaska 111370 A. R. D. Clarissa of Chicona 120872
*†Claude of Chicona 540345 D 305 Apr 197 12.19 8805 445
†Connie of Chicona 606028 G 232 Apr 735 39.47 6512 332
*Dawnita of Chicona 548465 E 329 Apr 218 11.13 8179 381
Hofara of Chicona 506754 F 365 Apr 472 23.48 7875 403
*Holly of Chicona 501554 A 289 Apr 767 37.06 9819 429

Gordon, Fred H., White Hall Farm, Brockport, N. Y.

Beechwood Bloodroot 447330 C 182 Apr 1162 50.32 7489 324
*Dicta Francille's Edna 461819 D 365 Apr 506 26.87 12742 540
Dicta Royal 392203 A 322 Apr 1150 60.08 13850 694
*Florham Beauty Rose 460946 B 365 Apr 1385 77.03 19090 1033
Nodrog Glamour's Dolly 524759 G 324 Apr 630 39.83 8701 513
Nodrog Merry Helena 524762 G 242 Apr 814 33.25 7092 293
Nodrog Merry Helene 524763 G 242 Apr 965 39.57 8291 341
Nodrog Merry-Marie 542397 G 48 Apr 1200 46.82 1824 72
s. Langwater Merry Pal 223517 D. Glenburnie Marie 2d 468452
Nodrog Merry Rose 524761 G 293 Apr 631 33.82 7529 387
Nodrog Merry Roseleaf 524764 G 234 Apr 894 41.95 7311 339
Nodrog Merry Royal 524758 G 365 Apr 678 37.25 10300 502
Nodrog Merry Tanita 499323 E 68 Apr 1110 52.43 2473 119
Tanita's Grand Belle 470028 E 342 Apr 803 44.38 11237 576

Grams, August M., Morning Star Farms, Holmen, Wis. ARHT

*Maherwood Psyche 314227 A 181 Apr 852 41.16 6439 307

Greyholme Farms, Incorporated, East Greenwich, R. I.

*Greyholme's Choice Daisy 384394 A 265 Apr 933 50.12 10523 525
Greyholme's Noble Marie 466918 C 148 Apr 1005 43.64 5358 228
Greyholme's Noble Mermaid 505696 E 116 Apr 1169 52.98 4992 216
Greyholme's Noble Rosebud 525784 G 306 Apr 612 30.25 8830 387
*Greyholme's Noble Stella 402593 A 203 Apr 1180 49.72 9064 375
*Greyholme's Royal Juliet 448618 C 346 Apr 1067 58.82 13976 678
*Greyholme's Slogan's Lois 437188 C 235 Apr 949 49.11 8392 397
Greyholme's Slogan's Ruby 470517 C 141 Apr 1009 54.19 5208 263
Greyholme's Slogan's Venus 505700 E 95 Apr 973 45.18 3297 145
Greyholme's Valiant Belle 527559 G 316 Apr 952 42.59 10652 423
Greyholme Valiant Favor 549937 G 64 Apr 1100 46.98 2356 101
s. Valor's He'll Do 206532 A. R. D. Greyholme's Favorite 267899

Hallowell, James Mott, Cloverluck Farm, Pepperell, Mass. ARHT

†Arabella of Rolling Hills 500116 A 305 Apr 379 19.08 7726 387
†Cloverluck Dorothy 518422 G 230 Apr 739 31.36 6139 254
Cloverluck Louise 518421 G 250 Apr 500 29.01 5148 276
†Cloverluck Miffie 513498 G 274 Apr 436 21.56 4637 220
Cloverluck Nancy 605552 G 203 Apr 576 30.48 4309 220
†Cloverluck Tante Anna 623331 G 59 Apr 809 41.06 1477 74
*Primrose of Rolling Hills 500121 C 161 Apr 698 42.90 4324 222
*†Princess of Rolling Hills 500123 D 57 Apr 1212 53.21 2089 91
s. Majesty of Rolling Hills 219406 D. Arabella of Rolling Hills 500116
*Rosetta of Rolling Hills 500122 C 53 Apr 1329 61.57 2160 100
s. Oaks Farm Bachelor 200369 A. R. D. Oaks Farm Heroine 363047
*†Topsy of Rolling Hills 500120 B 49 Apr 963 48.85 1542 78
s. Oaks Farm Bachelor 200369 A. R. D. Oaks Farm Gusta 352428

Harms, John W., Oakhurst Farm, Savannah, Ga. ARHT

Fashion's Oakhurst Gipsy 504346 F 365 Apr 223 12.41 12169 611
Fashion's Oakhurst Lil 533420 G 103 Apr 1232 56.58 4279 208
Fashion's Oakhurst Myra 533418 G 43 Apr 1017 47.93 1422 71
Fashion's Oakhurst Roxane 533419 G 88 Apr 760 43.97 2306 119
Oakhurst Fashion's Sunrise 482036 F 342 Apr 660 38.39 10492 566
Oakhurst Master's Lassie 533414 G 82 Apr 1371 62.67 3450 168
s. Reservation Masterpiece 221664 D. Appin's Cassie 353536
Oakhurst Master's Lil 522105 G 213 Apr 715 39.93 6080 333
Oakhurst Master's Marie 522104 F 220 Apr 868 53.08 6623 384
Oakhurst Master's Merry Maid 533412 G 152 Apr 710 38.20 4226 228
Oakhurst Master's Sunshine 522108 G 168 Apr 836 45.18 6358 317
Oakhurst Pallotta Rose Marie 445763 C 195 Apr 1088 44.08 7907 359
*Oakhurst Pallotta's Gippy 425043 A 111 Apr 1481 74.24 5837 284

Harrington, J. J., Interlochen Woods Farm, Hazelhurst, Wis. ARHT

†Celia's Moonbeam of Interlochen 603606 G 141 Apr 580 35.90 3054 169
†Helendale Portia 514370 G 305 Apr 422 21.57 7969 345
†Interlochen Dream Girl 603607 G 195 Apr 590 30.65 4408 224
Interlochen Iris 603609 G 206 Apr 483 23.76 3852 169
†Interlochen Rosebud's Erma 604866 G 152 Apr 458 25.22 2829 141
Melinda's Lady of Interlochen 603608 G 146 Apr 473 24.36 2556 124

Harter, Bert, Harbert Farm, Doylestown, Ohio. ARHT

†Eunice Courageous May 416614 A 305 Apr 505 20.46 9996 361
†Guerndot Betty 302534 A 227 Apr 781 40.33 7533 380
†Harbert's Fern 584229 E 100 Apr 1021 55.16 3811 192
†Harbert's Kochia 605901 F 187 Apr 535 34.61 4200 255
†Hope of Bair's Den 527836 C 109 Apr 904 49.31 3767 188
†Jane of Lu-Jor 457808 C 250 Apr 708 40.36 6669 352
†King's Harriett of Belmont 529035 G 158 Apr 716 41.20 4624 244
†Lady's Rose of Vale View 441699 B 296 Apr 527 28.25 7910 397
†Marl Lawn Broadcaster 508788 D 89 Apr 903 45.63 3101 155

Harville, C. J., Glenco Farm, Macedonia, Ohio. ARHT

*Dixie Bo Peep of Avalon 472236 C 101 Apr 1021 55.89 3648 193
*Dixie Coral of Avalon 472237 C 128 Apr 896 58.28 4359 262
*Dixie June of Avalon 472235 C 175 Apr 853 50.20 5616 315
*Dixie Lady of Goodrich 443851 A 90 Apr 1376 74.59 4156 221
s. Villa-Way Peerless 217916 A. R. D. Lilly May of Goodrich Farm 213401
*Dixie Pet of Goodrich 446048 B 131 Apr 1112 62.27 5346 288
Glenco Indian Belle 531056 G 100 Apr 890 37.24 3220 137
Glenco Indian Desire 519340 G 310 Apr 650 36.29 7988 419
Glenco Indian Fashion 519341 F 169 Apr 680 37.04 3942 210
Glenco Indian Pride 534530 F 109 Apr 1036 46.01 3865 167
Glenco Indian Prudence 549416 G 107 Apr 969 44.59 3563 153
Glenco Indian Prue 549415 G 144 Apr 672 30.27 3442 164
Glenco Indian Ruby 526644 F 142 Apr 860 36.98 4244 175
Glenco Indian Sprite 553445 G 140 Apr 775 37.43 4165 197

Glenco K. Cameo 447302	G	106	Apr	683	36.21	2511	123
s. Florham Keeper 212896 D. Cherub's Twinkle of Goodrich 376223							
Glenco K. Choice 555190	G	78	Apr	632	31.46	1806	86
s. Florham Keeper 212896 D. Cherub's Dainty of Goodrich 319729							
Glenco K. Crystal 617236	G	108	Apr	634	34.28	2494	128
s. Florham Keeper 212896 D. Goodrich Charm 406559							
*Goodrich Charm 406559	A	109	Apr	1301	63.00	5162	228
*Goodrich Daisy 411833	A	85	Apr	1146	58.57	3577	165
s. Daisy's Cherub of Goodrich 189258 A. R. D. Daisy's Pride of Goodrich 304647							
*Goodrich Holly 410997	A	166	Apr	1277	58.24	7678	354
*Lincoln Way Vola Rogue 2d 419481	A	70	Apr	1278	66.48	3039	147
s. Highland Ringmaster 100113 A. R. D. Lincoln Way Vola Rogue 255697							

Harville, Thomas, Avalon Guernsey Farms, Macedonia, Ohio. ARHT

Avalon Belle Louise 525750	G	365	Apr	55	3.24	6162	302
Avalon Bonnie Jean 604239	G	213	Apr	566	34.43	4886	262
Avalon Cheerful Morn 601250	G	243	Apr	571	30.84	5039	252
Avalon Crescent Louise 467315	C	365	Apr	30	1.96	9729	530
*Avalon Crustal Belle 453341	B	365	Apr	292	19.44	9318	492
Avalon Daisy Louise 420763	A	46	Apr	1306	58.25	1893	84
s. Cooper's King Louis 194072 A. R. D. Sequel's Daisy of Goodrich 316238							
*Avalon Dora Louise 410505	A	365	Apr	129	7.11	9065	439
Avalon Duchess 527544	G	365	Apr	196	9.17	8047	358
*Avalon Easter Charm 482400	E	364	Apr	744	42.12	11924	619
Avalon Easter Delano 589196	G	355	Apr	315	19.48	7168	361
Avalon Fair Louise 527539	G	329	Apr	381	24.17	6878	361
*Avalon Florance Louise 482406	D	253	Apr	589	39.52	6926	409
Avalon Julabelle 404916	A	362	Apr	675	41.83	12084	653
Avalon June Sweet Heart 514858	F	307	Apr	334	23.05	6347	315
Avalon Lady Ann 527540	G	249	Apr	651	30.38	6287	292
Avalon Lady Mirth 482411	E	350	Apr	592	38.71	10107	541
Avalon Marvel Lady 482412	E	245	Apr	766	41.46	6836	349
Avalon Maybee 534321	G	167	Apr	631	29.98	4128	200
Avalon Merry Belle 525749	F	130	Apr	789	42.34	3975	209
s. Maple Lane Hanson's King 209391 D. Avalon Crystal Belle 453341							
*Avalon Merry Louise 421769	B	356	Apr	664	42.09	11246	627
Avalon Miss Daisy 482408	E	304	Apr	378	23.06	6230	323
Avalon Moonbeam 590867	G	365	Apr	118	7.64	6617	319
*Avalon Pearl Bates 453344	C	358	Apr	457	25.12	10923	529
Avalon Princess Fanny 534320	G	245	Apr	569	31.58	5541	278
Avalon Princess May 527541	G	319	Apr	409	22.39	6454	307
Avalon Princess Olga 529589	G	213	Apr	784	38.38	6098	294
*Avalon Queen Elizabeth 482401	D	329	Apr	78	4.72	7882	374
*Avalon Queen Ester 428665	B	334	Apr	406	26.67	8692	445
*Avalon Radiance 482394	D	365	Apr	38	2.02	11436	501
Avalon Sweet Lass 589195	F	358	Apr	29	2.07	7344	392
Avalon Violet 525748	G	274	Apr	399	26.24	5592	292
*Cherub's Titan of Goodrich 350472	A	197	Apr	667	31.11	5761	286

Hastings, J. T., Green Meadows Stock Farm, Kirkwood, Pa. ARHT

Fancier's Bessie 500808	E	317	Apr	591	32.24	8082	418
†Fancier's Cristabel 500807	D	269	Apr	451	21.97	6164	290
Green Meadows Arlene Fanny 534239	G	145	Apr	526	27.42	2929	150
*Green Meadows Buttercup Nellie 442065	B	138	Apr	544	31.13	3619	197
†Green Meadows Golden Gertrude 534241	G	129	Apr	610	26.85	3204	145
*†Green Meadows Golden Rose 432647	A	213	Apr	956	53.49	8598	457
†Green Meadows Queen Daisy 534860	G	167	Apr	840	37.15	5189	251
*Green Meadows Queen Ruth 425997	A	164	Apr	1093	52.46	6625	335
*†Green Meadows Wynora 425991	A	274	Apr	771	33.71	9276	375
Silver Star's Beauty 495889	A	130	Apr	1043	54.79	5041	248

Hayden, Rosaline B., Kitchener Farm, Billerica, Mass.

*Alpha's Judy of Kitchener 372163	A	357	Apr	641	41.88	10976	576
Argilla Flovelly 509016	E	176	Apr	972	46.97	5964	293
Carol of Kitchener 427072	B	288	Apr	743	44.14	8828	480
*Echo of Kitchener 427066	C	299	Feb	336	15.26	9242	478
*Fairy of Kitchener 402463	A	283	Apr	766	40.94	8977	434
*Faith's Fancy of Kitchener 370295	A	265	Apr	830	38.55	8892	423
*Gem of Kitchener 431887	A	66	Apr	1495	70.16	3140	149
s. Argilla Lord Henry 202281 A. R. D. Alpha's Judy of Kitchener 372163							
Iris of Cutter Farm 495692	B	87	Apr	1313	60.02	3915	169
s. Cree of Pakeen 155089 D. Daphne of Custer Farm 490505							
Kitchener Alicia 621561	F	73	Apr	1118	55.37	2619	133
s. Argilla Lord Henry 202281 A. R. D. Alpha's Judy of Kitchener 372163							
Kitchener Clarice 608369	F	213	Apr	866	50.79	6393	347
Kitchener Faithful 609744	F	164	Apr	1018	51.42	5978	288
Kitchener Rhoda 621562	F	59	Apr	966	50.83	1891	96
s. Lynbrook Promise 161094 A. R. D. Rex's Reta 391411							
*O'Hara's Farm Princess 419837	A	142	Apr	1435	78.09	7606	380
Vesta of Kitchener 427071	C	324	Apr	631	36.83	9514	496

Hayes, S. W., Meadow Lodge Farms, Oklahoma City, Okla.

*Beechford's Honoria Lady 2d 364699	A	58	Apr	2238	89.52	4321	179
s. Dottoni's Plus Ultra Laddie 169773 A. R. D. Beechford's Honoria Lady 267849							
*Betty of Lincoln Farm 459178	C	319	Apr	877	41.93	12968	585
*Christmas Eve of Thornwood 353567	A	365	Apr	430	27.78	11064	599
*Cooper's Royal Starlight 388232	A	241	Apr	1274	52.88	10049	390
Douglaston King's Cybele 501710	E	225	Apr	770	34.82	7281	362
*Green Meads Queen Snowflake 501584	B	335	Apr	654	39.02	10694	572
*Maple Lane College Queen 402897	A	291	Apr	865	45.28	9366	459
Meadow Lodge Blossom 539228	G	94	Apr	734	39.30	2593	121
Meadow Lodge Cheerful 516845	F	158	Apr	789	40.82	4304	205
Meadow Lodge Fancy 518756	F	128	Apr	714	36.24	3557	170
Meadow Lodge Melba 526258	G	165	Apr	545	30.25	4435	225
Meadow Lodge Mirth 515617	F	158	Apr	911	41.76	5208	256
Meadow Lodge Queen 455676	C	146	Apr	921	46.64	5015	252
Meadow Lodge Rex's Best Girl 471265	E	279	Apr	843	39.88	8042	346
Meadow Lodge Rex's Cecelia 534203	G	117	Apr	732	32.72	3412	145
Meadow Lodge Rex's Delight 510764	G	266	Apr	875	31.94	8447	355
Meadow Lodge Rex's Helen 534201	G	84	Apr	1026	44.43	2938	132
s. Bournedale Rex 159247 A. R. D. Rockingham Royal Cherie 412002							
Meadow Lodge Rex's Morning Star 522623	G	198	Apr	900	43.59	6474	279
Meadow Lodge Rex's Nancy 534202	G	116	Apr	827	33.42	3104	137
Meadow Lodge Rex's Rosina 534200	G	128	Apr	993	58.83	4452	232
Meadow Lodge Rex's Sue 475161	D	171	Apr	640	30.57	4361	208
Meadow Lodge Rex's Susan 537973	G	128	Apr	840	35.65	4200	178
*Meadow Lodge Rex's Terry 481125	D	93	Apr	1647	76.11	5324	210
Meadow Lodge Rex's Trilby 515614	G	266	Apr	891	40.64	8881	397
Meadow Lodge Rex's Yvonne 526259	F	38	Apr	1053	41.29	1305	51
s. Bournedale Rex 159247 A. R. D. Viola of White Farms 222626							
Meadow Lodge Rosabelle 542235	G	45	Apr	947	38.57	1406	57
s. Langwater Diadem 237502 D. Meadow Lodge Blue Belle 454069							
Meadow Lodge Valencia Blossom 446969	D	347	Apr	1086	51.61	12046	622

Heffelfinger, F. T., Highcroft Farm, Wayzata, Minn. ARHT

*Boulder Bridge Jaunty 474252	B	69	Apr	1525	67.88	3628	182
Highcroft Charming 478264	D	287	Apr	681	48.76	6495	393
*Highcroft Rosalie 522201	D	53	Apr	1488	72.17	2603	128
*Shorewood Desire 363953	A	99	Apr	1202	65.87	4101	225

Heifner, C. B. & Son, Villa-Way Farm, Sullivan, Ohio. ARHT

Villa-Way Dolly Dollars 611265	G	165	Apr	819	44.76	4781	244
Villa-Way Pandora 615039	G	178	Apr	1147	56.93	6793	328
Villa-Way Princess 557825	G	305	Apr	822	46.94	9170	461
Villa-Way Yodle 617240	G	116	Apr	746	35.82	3209	147
s. Raemelton Yankee 222777 D. Wolford Meadows Anna 460441							

Heifner, Lucille K., Villa-Way Farm, Sullivan, Ohio. ARHT

Villa-Way Columbine 597108	G	342	Apr	926	47.51	11489	539

Helms, O. J., Mr. & Mrs., Helms Guernsey Farm, Randolph, N. Y.

†Anchor's Beulah M. 609193	F	200	Apr	771	35.87	5833	270

Helms, O. J., Mrs., Helms Guernsey Farm, Randolph, N. Y.

*†Hardwick's Anthea 358254	A	130	Apr	889	49.80	4552	238
†LaFayette's Biana 499701	A	157	Apr	950	54.38	5827	338
†LaFayette's Carnation 493432	A	52	Apr	1039	41.59	1928	77
s. Tarbell Farms LaFayette 164209 D. Olivebranch's Bibiana 483216							
†LaFayette's Claudette 483218	A	161	Apr	912	53.39	5862	328
†LaFayette's Lady June 458658	B	69	Apr	1190	49.30	2835	114
†LaFayette's Margaret Black 493431	A	36	Apr	1234	59.87	1463	70
s. Tarbell Farms LaFayette 164209 D. Patti's Star 207454							
†May Day's Buttercup 464956	A	102	Apr	938	43.19	3544	151

Hendee, George M., Hilltop Farm, Suffield, Conn.

Butterfat Noble Favorite 503008	E	158	Apr	1158	61.39	6490	342
Butterfat Noble Rilma 536929	G	90	Apr	1311	59.67	3982	172
Clara's Butterfat Favorite 478302	D	223	Apr	983	49.45	8055	408
Golden Noble Dorine 513479	F	365	Apr	693	41.59	10486	565
Heartsease Butterfat Alma 536926	G	213	Apr	790	36.26	6607	303
Heartsease Butterfat Wilma 536930	G	61	Apr	1229	59.02	2431	113
s. Heartsease's Butterfat 148228 A. R. D. Hilltop Governor Freesia 422263							
Hilltop Butterfat Ellen 450470	B	196	Apr	1220	64.93	8395	433
Hilltop Butterfat Hilma 536927	G	121	Apr	1127	56.15	4607	227
*Hilltop Butterfat Jane 387058	A	227	Apr	1282	59.50	10673	498
Hilltop Butterfat Maisie 530001	G	274	Apr	817	40.30	8228	378

Hill, George Watts, Quail Roost Farms, Rougemont, N. C. ARHT

*Appin's Iris 514207	D	259	Apr	486	31.82	8393	456
Butler Island Camellia 549351	G	113	Apr	640	36.14	2721	128
Butler Island Foremost Sept. Morn 538801	G	182	Apr	857	37.64	6000	246
Butler Island Maxim Ann 534706	G	90	Apr	1184	47.96	3523	143
Butler Island Maxim Blitz 545313	G	94	Apr	794	34.41	2587	121
Jethro's Eno Bettie 550725	G	155	Mar	827	42.38	4704	201
Jethro's Eno Polly 550726	G	210	Apr	667	38.07	5141	277
Quail Roost Bright Maid 590650	F	265	Apr	988	49.64	10027	482
Quail Roost Dibby 605520	F	143	Apr	1028	53.58	5267	257
Quail Roost Eminent Daisy 605524	G	191	Apr	773	38.52	5150	250
Quail Roost Eminent Viola 590653	G	239	Apr	615	32.93	5685	295
*Quail Roost Fawn 408685	A	175	Apr	1283	61.24	8754	404
Quail Roost Lucky Dame 579367	F	352	Apr	548	33.59	7609	419
Quail Roost Lucky Kay 590652	G	311	Apr	711	42.48	8210	433
Quail Roost Lucky Lady 547369	G	357	Apr	854	47.95	10942	568
Quail Roost Lucky Nola 579369	G	365	Apr	117	6.81	9781	517
Quail Roost Lucky Rita 579371	G	348	Apr	704	42.14	8942	451
Quail Roost Lucky Solo 579368	G	343	Apr	600	37.81	7988	432
*Quail Roost Maxim's Annette 548860	C	187	Apr	1051	48.38	7359	335
*Quail Roost Maxim's Christine 374884	A	222	Apr	1156	60.35	10209	515
Quail Roost Maxim's Dancer 579374	G	365	Apr	113	7.16	9702	526
Quail Roost Maxim's Hilda 579370	G	335	Apr	869	49.38	10162	564
Quail Roost Maxim's Hope 590651	G	320	Apr	742	41.75	8279	426
*Quail Roost Maxim's Lily 374878	A	56	Apr	1201	51.06	2175	97
s. High Point Prince Maxim 104016 A. R. D. Lady Hester's Fern 201578							
Quail Roost Maxim's May 593148	G	194	Apr	704	42.05	4823	258
*Quail Roost Maxim's Pet 514725	C	238	Apr	818	41.17	7781	377
*Quail Roost Maxim's Princess 519711	B	255	Apr	853	45.21	8132	385
Quail Roost May Ann 614677	G	109	Apr	977	48.11	3726	155

Quail Roost Patient Chene 614679	G	74	Apr	918	46.47	2308	114
Quail Roost Patient Clara 567908	G	365	Apr	143	8.64	8896	432
Quail Roost Patient Duchess 579373	G	360	Apr	721	40.07	9217	477
Quail Roost Patient Francine 599466	G	88	Apr	840	42.67	2638	135
Quail Roost Patient Tiny 593147	G	211	Apr	692	39.88	6265	327
*Quail Roost Princess Carol 519716	C	141	Apr	1061	59.43	5509	321
Quail Roost Queen Hope 605522	G	137	Apr	932	47.44	4513	230
Quail Roost Queen Rose 605521	G	156	Apr	730	40.09	4188	208
*Quail Roost Ruth 363370	A	365	Apr	508	30.42	13824	709
*Quail Roost Southern Cross 534361	D	319	Apr	1106	70.95	12300	645
Quail Roost Tranquil 605523	G	186	Apr	901	46.77	6086	302
*Quail Roost Valor's Clara 408689	A	292	Apr	742	47.35	10324	562
Rivelon Royal Annie May 404368	A	56	Apr	1493	70.77	2566	130
S. Rivelon's May Royal 145583 A. R. D. Rivelon Ann 321503							

Hill, J. S., Croasdaile Farms, Durham, N. C. ARHT

*Croas Daile's Little Nell 448869	C	230	Apr	785	42.65	6063	322
Croas Daile's Sam's Tulip 511072	G	344	Apr	521	25.90	7581	354
Croasdaile's Valor's Beverly 608389	G	188	Apr	701	34.71	4325	206
Croasdaile's Valor's Gladys 608388	G	78	Apr	820	37.48	2146	107
S. Quail Roost Valor's Son 215835 D. Secret of the Oaks 327371							
*Crow's Dale Dancing Feet 380174	A	165	Apr	1006	49.10	5801	260
*Lahlia of Croas Daile 408435	A	112	Apr	1065	51.90	3966	210
*Secret's Pearl of Croas Daile 428591	B	357	Apr	573	28.81	11690	516
*Wern's Lady Belmont 330729	A	43	Apr	1531	60.97	2074	82
S. King's Reliance 143096 D. Wern's Cynthia Belmont Gilmore 148908							

Hill, J. S., Hillandale Dairy Farms, Durham, N. C. ARHT

Coker Maxim Maid 523687	G	230	Apr	677	32.51	5669	279
Croasdaile's Valor's Actress 552184	G	189	Apr	532	30.51	3696	204
Croasdaile's Valor's Joyce 556790	G	28	Apr	945	42.07		
S. Quail Roost Valor's Son 215835 D. Quail Roost Pattie 314508							
Flower Girl of Clover Farm 332057	A	189	Apr	1116	54.39	7095	368
Genevieve of Clover Farm 501768	E	243	Apr	654	33.97	5992	301
Hummingbird of Clover Farm 466498	A	89	Apr	1042	51.28	2598	128
Katydid of Clover Farm 501766	E	187	Apr	626	36.31	3864	218
Kitty of Clover Farm 466495	A	152	Apr	979	49.17	5577	276
Wakefield Faith 538911	G	161	Apr	713	37.12	3886	199
Wakefield Naomi 538908	G	182	Apr	850	44.24	5316	263
Wakefield Rebecca 538912	G	187	Apr	693	36.82	4829	253

Hill, J. S., Wakefield Farm, Wake Forest, N. C. ARHT

Forest Hill Margaret Hannibal 391637	A	105	Apr	1692	65.68	4807	216
Hopeworth Rose 343932	A	182	Apr	1299	51.73	7378	330
Hopeworth Ultra Bell 262402	A	217	Apr	788	31.84	7631	286
Myrtle of Croas Daile 408439	A	305	Apr	437	25.44	7604	371
Opal of Croas Daile 428593	B	313	Apr	858	39.51	11918	498
*Quail Roost Clara 299954	A	82	Apr	1248	55.30	3442	158
Wakefield Beauty 439837	B	162	Apr	961	43.17	5345	281
Wakefield Bell Rose 518446	F	221	Apr	756	39.65	7197	343
Wakefield Cherry 532046	G	211	Apr	586	30.74	4309	212
Wakefield Dot 525554	F	182	Apr	1021	47.72	6255	311
Wakefield Gift 509504	E	189	Apr	497	29.33	4132	214
Wakefield Golden Inez 548734	G	207	Apr	723	39.43	5352	282
Wakefield Goldenrod 424275	A	176	Apr	1153	55.37	7239	333
Wakefield Helen Ann 518445	E	117	Apr	973	52.86	3707	205
Wakefield Hope 555126	G	65	Apr	870	38.90	1498	66
Wakefield Promise 531109	F	80	Apr	1281	62.03	3146	154
Wakefield Ruthie 538910	G	196	Apr	464	28.10	4054	221
Wakefield Suzannah 509505	E	159	Apr	929	43.68	5180	240

Hinds, C. J., Est., Hindsdale Farms, Springfield Center, N. Y.

Star's Hindsdale Aggie 520933	F	258	Apr	906	47.13	7754	415
†Star's Hindsdale Deanie 486142	E	241	Apr	715	35.39	6814	334

Hinds, C. J. & Son, Est., Hindsdale Farms, Springfield Center, N. Y.

†Supreme's Hindsdale Kitty 523441	G	281	Apr	699	40.93	7881	426

Hinson, J. S., Kershaw, S. C.

Hinson May Bell 529618	G	274	Apr	793	42.70	7944	405
Hinson's Elaine 591763	G	171	Apr	914	43.87	5374	265

Hobler, Atherton W., Woodacres, Stamford, Conn. ARHT

Kitchener Royal First Lady 615983	F	74	Apr	1219	52.93	3032	139
Kitchener Vanity Fair 615982	F	121	Apr	1178	53.28	5043	220
Kitchener Vieni 589897	F	173	Apr	881	43.35	5990	292
Valor's Queen Mab of Oldacres 529857	G	287	Apr	842	42.71	9559	465
Wethersfield Lila 578555	E	151	Apr	995	55.13	6200	300
*Wethersfield Lucy Sensation 497729	B	365	Apr	514	29.18	14512	783
Wethersfield Verona 482053	A	196	Apr	1017	58.31	7544	392
*Wethersfield Victorine 506062	A	89	Apr	1185	72.65	3807	230
Wethersfield Vivacious 533965	D	365	Apr	280	14.18	12775	541

Holden, R. L., West Lafayette, Ind. ARHT

*†Admiral's Lucretia 526648	C	305	Mar	687	37.42	9958	449
*Clyde's Tulip 390711	A	365	Mar	285	12.55	10152	436
†Dicta Jubilee's Lottie 620242	G	88	Apr	729	35.74	2339	116
S. Kenfleur's Dicta Jubilee 223263 D. Giermead Lottie 440813							
†Dicta Jubilee's Lucretia 607240	G	204	Apr	735	36.02	5970	276
*†Giermead Corine 440811	A	165	Apr	761	36.56	5307	235
*Giermead Flora 440815	A	268	Apr	547	28.49	6578	296
*†Giermead Grace 440818	A	208	Apr	528	20.88	5644	232
*†Giermead Lottie 440813	A	183	Apr	689	38.97	4636	243
*†Giermead Nell 440819	B	269	Mar	178	8.83	5827	265
*Giermead Nora 440812	A	365	Apr	236	11.36	13467	592
*Giermead Ruth 462764	A	162	Apr	755	32.50	6024	263
*†Lucky Laddie's Nora 547978	D	79	Apr	718	44.57	1868	109
S. Kenfleur's Lucky Laddie 206885 D. Giermead Nora 440812							
*†Suez's Bountiful 553431	E	305	Apr	224	15.59	6155	343
*†Suez's Ethel 547977	D	142	Apr	608	28.11	3383	166
*Suez's Evaline 550289	E	353	Apr	387	25.21	7145	38

Hollerith, L. B., & Daughters, Mrs., Mobjack Farm, Mathews, Va.

Mobjack Abelia 611441	F	138	Apr	1210	55.79	5486	260
Mobjack Arbutus 3d 544548	E	151	Apr	1057	46.94	5844	284
Mobjack Aster 562871	E	283	Apr	943	46.52	9549	479
Mobjack Laurel 608181	F	196	Apr	1166	61.91	6999	372
Mobjack Rhoda Dimple 2d 568662	E	149	Apr	1137	56.06	5909	301
Mobjack Sweet Clover 608182	F	193	Apr	1106	61.08	7089	392

Holman, Rufus C., Pasture Bars Farm, Molalla, Oregon. ARHT

†Diana Florence of Waldo Hills 319027	A	61	Apr	1195	44.34	2449	94
S. Willow-wood Larry 90928 D. Waldo Hills Diana 144557							
*†Lebda of Chicona 481607	C	56	Apr	1074	48.47	1960	83
S. Chicona Christopher 190114 A. R. D. Lucinda of Chicona 458600							
*†Mollie of Few Acres 498442	A	105	Apr	1245	59.29	4370	198
†Mollie's Pearl of Few Acres 512167	G	305	Apr	21	1.09	5686	275
*†Pasture Bars Ida 487811	D	•96	Apr	869	39.57	2983	144

Horneman, H. C., "Kenfleur," Danville, Ill. ARHT

*Alert Leader of Ridglydale 531962	E	188	Apr	901	51.48	7126	377
Kenfleur's Alert Rose 555780	G	133	Apr	970	47.74	4498	196
Kenfleur's Beauty Belle Q. 594708	G	133	Apr	924	35.12	4426	178
Kenfleur's Dicta Betty 599242	F	270	Apr	883	40.65	8865	408
Kenfleur's Dicta Polly 555781	G	98	Apr	935	48.26	3142	147
Kenfleur's Emily d'Or 604819	F	226	Apr	719	38.25	5683	293
Kenfleur's Marcelie Q. 575324	D	73	Apr	1321	62.79	3059	148
S. Kenfleur's Dicta Quad 222091 A. R. D. Kenfleur's Marcella 431952							
Ridglydale's Phyllis 587199	G	323	Apr	468	28.16	7428	388
Ridglydale's Sana Alert 557680	G	177	Apr	743	46.49	4983	283
Sunnymede Prince's Venus 509519	E	188	Apr	576	28.38	4897	225

Horton, Arthur, Pradera Farm, Valparaiso, Ind.

†Meadowlane Noble's Etta' 517080	E	90	Apr	941	44.26	3110	145

Hougas, Vernon, Hill View Farm, Seneca, Ill. ARHT

*†Circle A. Viette 466960	C	72	Apr	1028	53.99	2504	138
†Gayoso Avia 560783	F	145	Apr	897	46.78	4593	227
Hill View Ester's Rolanda 603770	G	213	Apr	665	37.58	5422	289
†Hill View Queen Q. 623183	G	49	Apr	786	39.72	1248	63
S. Kenfleur's Dicta Quad 222091 A. R. D. Queen of Meadow Lawn 365342							
*†Kenfleur's Dicta Darlene 477420	A	78	Apr	1189	65.31	3104	173
†Mahout's Pearl 533242	G	289	Apr	747	38.88	8720	391
*Nettie's Princess May 488697	E	342	Apr	601	40.03	8361	477
*†Topsy Turvy 494119	E	279	Apr	620	31.64	7170	326

Howell, Lardner, Whitford Farms, Whitford, Pa. ARHT

Alphea's Holly of Whitford 530228	F	204	Apr	646	28.26	5305	257

Hulit, Dwight C., Morningdew Guernsey Dairy, Hillsboro, Oregon. ARHT

*Tualatin Elnore 333987	A	196	Apr	1074	48.57	8182	389

Hulit, Sam & Sons, Morningdew Guernsey Dairy, Hillsboro, Oregon. ARHT

†Jennie's Beauty of Orenco 247929	A	33	Apr	1148	51.66	1239	55
S. Don D. 114472 D. Jennie's Fancy Beauty 222140							
†Tualatin Chiefawn 546707	G	44	Apr	941	34.94	1342	49
S. Thiessen's Chief 176453 D. Thiessen's Fawn 406577							
†Tualatin Veronica Lou 488119	D	138	Apr	928	40.87	4122	185
†Tualatin Ylonda 544117	G	32	Apr	1063	39.33	1119	41
S. Chuckanut Warrior 212668 D. Red Rose Liwonda 534086							

Hutcheson, H. E., Fiddler's Green Farm, Gloucester, Va. ARHT

Fiddlers Green Countess 595229	G	273	Mar	931	47.13	8122	406
Fiddlers Green Gay Pearl 2d 521158	F	252	Mar	868	46.79	7187	373
*Fiddlers Green Pocohontas 521157	B	99	Mar	1505	64.42	4949	233
S. Mobjack Powhatan 212372 D. Daisy Pearl of Fiddlers Green 277486							
North End Dixie Girl 529299	G	250	Mar	733	46.92	6873	392

Illinois, University of, Urbana, Ill.

*Illini Lindy Miranda Pride 303560	A	212	Apr	539	32.66	4188	242
*Illini Pride Cynthia 424723	A	216	Apr	733	34.78	6263	282
*Illini Pride Miranda Bonnie 384908	A	170	Apr	844	42.58	5346	266
Illini Reflection Almira 461066	C	110	Apr	540	24.70	2227	105
Illini Reflection Dimple Dian 511475	F	211	Apr	621	26.93	4933	244
Illini Reflection Dimple's Echo 491854	F	365	Apr	173	8.53	7935	357
*Illini Reflection Miramax 461065	D	222	Apr	710	37.86	6400	313
*Illini Reflection Miranda May 424725	B	250	Apr	537	26.36	6020	300
*Illini Reflection Polly 491855	E	89	Apr	625	29.89	1885	90
*Illini Reflection Queen Alma 469688	D	102	Apr	578	27.58	1889	100
*Illini Reflection Verna 417637	B	364	Apr	696	35.04	10281	494
*Kenfleur's Dicta Quadrine 521486	E	125	Apr	796	44.47	3563	184

Indian Ladder Farms, Incorporated, Altamont, N. Y.

Florham Ramona 447358	B	155	Apr	1082	53.47	5879	282
Indian Ladder FC PBs Kg Buttcup 520617	F	169	Apr	936	47.09	5357	271
Indian Ladder FCs PB Tx A Dasy 514177	F	181	Apr	1128	52.38	6758	294

Ingersoll, W. Fitch, Mr. & Mrs., Bay End Farm, Buzzards Bay, Mass. ARHT

Barn Carterblaye Rosebud 322153	A	278	Feb	501	29.97	7152	366
†Marsh Rose 481054	E	191	Feb	460	26.02	4324	207

Iowa State College, Ames, Iowa.

*Ames Rose-Sequel Nan 513626	E	137	Apr	591	27.79	4343	180

Irwin, A. P., Sunny Ridge Farms, Chadds Ford Junction, Pa. ARHT

Agatha's Leader's Sue 531523	G	298	Apr	639	30.44	7306	318
Brooklawn's Tulip 520220	F	206	Apr	609	36.09	5284	292
Carol's Leader's Fancy 496844	F	350	Apr	181	9.16	7614	344
Homestead Foremost Diana 472260	D	121	Apr	859	47.95	3992	201
*Kelso's Royal Hope 379872	A	259	Apr	390	21.52	6065	307
*Majesty's Sue 307593	A	365	Apr	594	23.30	12086	557
Maple Lane Ultra Virginia 495983	F	221	Apr	739	37.50	5824	277
Norma of Gwenlyn 567651	B	138	Apr	783	39.90	4030	206
Norma's Valor's Essie 523355	G	236	Apr	760	25.62	6960	256
Royal Lad's Ida 432374	C	335	Apr	267	9.91	5153	216
Uwchland Nina 537355	G	100	Apr	805	36.40	2895	124
*Valiant's Florence of Gwynllan 441346	A	279	Apr	712	38.61	9087	455
Valor's May Eclipse 528321	G	255	Apr	449	26.72	5351	269
Valor Toro's Agatha 523350	G	239	Apr	627	32.33	5795	274
Valor Toro's Gene 465286	E	335	Apr	342	21.64	6671	352
Willowmere Babette 515929	F	199	Apr	785	46.73	5438	271
Willowmere Loretta 531070	G	210	Apr	744	32.54	5674	252
Willowmere Marianna 524721	F	231	Apr	840	38.51	7144	313
Wonder's Foremost Grace 517176	G	335	Apr	503	26.61	8394	373

Jacklin, H. M. & Son, Plover, Wis.

*Kenmoor La Noce Fancy 405964	A	227	Apr	862	43.73	7714	400
*Kenmoor La Noce Milvia 405963	A	197	Apr	932	46.88	7382	379
*Kenmoor La Noce Twilight 405965	A	214	Apr	991	47.30	8488	421

James, Arthur Curtiss, Beacon Hill Farm, Newport, R. I.

*†Beacon Hill Arabis 474550	D	113	Apr	1176	57.51	4957	242
†Beacon Hill Gem 527411	F	132	Apr	784	38.36	3860	181
†Beacon Hill Lotus 527410	F	61	Apr	982	50.52	1937	111
S. Meredith Ace of Hearts 216761 D. Beacon Hill Gilia 387432							
†Beacon Hill Valencia 527412	G	182	Apr	763	38.33	5601	284
†Beacon Hill Venus 527413	F	71	Apr	1177	54.97	2569	119

Jamison Brothers, Homestead Farm, Appleton, Wis. ARHT

†Homestead Leah Nancy 605230	F	203	Apr	668	31.33	5286	232
†Homestead Mina Jay 572609	D	110	Apr	956	38.74	3820	148
Homestead Princess Marcella 605929	G	221	Apr	609	31.67	4676	219

Jamison, C. B., Homestead Farm, Appleton, Wis. ARHT

†Homestead Peggy Wena 607336	G	195	Apr	520	23.68	3813	164
Homestead Wena 474425	A	276	Apr	585	26.89	8215	352

Jamison, S. D., Homestead Farm, Appleton, Wis. ARHT

*†Homestead Polly Lillian 505120	E	142	Apr	792	39.09	4335	197

Johnson, Andrew, Fresno, Calif. ARHT

†Santa Cruz Holliston Alta 523261	G	288	Apr	404	22.57	4840	239
†Santa Cruz Holliston Fairy 535326	G	117	Apr	760	34.62	3097	127
†Santa Cruz Holliston Florine 523258	G	282	Apr	603	28.40	6722	287
Santa Cruz Holliston Hope 523254	G	330	Apr	649	32.26	8271	370

Johnson, Bruce A., Chinook, Wash. ARHT

†Luisa of Chicona 608848	G	182	Apr	983	54.27	6670	330

Johnston, F. Harold, Ideal Farms, Kane, Pa. ARHT

Anton's Ideal Alice 424603	C	365	Apr	364	19.19	11751	546
Anton's Ideal Queen 424605	B	318	Apr	723	35.07	10162	482
Ideal Annie 524877	G	219	Apr	610	31.83	5986	300
Ideal Beauty 534709	G	182	Apr	868	43.95	6328	290
Ideal Bell 496366	F	365	Apr	14	.84	8327	426
Ideal Bertha Rose 534708	G	182	Apr	648	34.62	4574	235
Ideal Doris 524878	G	226	Apr	603	33.08	5934	288
Ideal Fern Nell 534712	G	88	Apr	812	38.58	2648	121
Ideal Flossy 456542	D	365	Apr	321	17.56	12894	596
Ideal Glenwood 470683	D	229	Apr	769	40.02	6840	340
Ideal Isabelle's Queen 443037	B	259	Apr	565	30.32	7272	351
Ideal Lena 443039	C	290	Apr	545	27.50	6993	345
Ideal Lilac 534711	G	132	Apr	948	46.31	4513	218
Ideal Lotty 524875	G	226	Apr	609	35.36	5300	278
Ideal Manchester 443036	C	365	Apr	142	9.16	8000	429
Ideal Mildred 534707	G	168	Apr	426	27.36	4203	219
Ideal Pansy 524876	F	243	Apr	726	35.76	6182	281
Ideal Pansyetta 534710	G	103	Apr	916	37.04	3199	133
Ideal Rilma Lass 419493	A	264	Apr	887	39.92	9200	400
Ideal Sonia 524879	G	182	Apr	760	32.61	5010	214
Ideal Sweet Amie 405132	A	226	Apr	1128	54.30	10385	472
Ideal Winnie Winkle 352851	A	278	Apr	614	35.43	7911	435
McDonald Farms Butter Girl 497656	D	200	Apr	726	37.20	5684	283

Kaiser, Elmer H., Theo-Vale Farm, Olympia, Wash.

Theo-Vale Audrey 499984	D	61	Apr	1244	51.52	2507	103
S. Chicona Leander 128823 A. R. D. Aurora of Olympia 227201							
Theo-Vale Marlene 434919	A	61	Apr	1366	53.16	2735	106
S. Langwater Western Admiral 204886 A. R. D. Theo-Vale Neva 340398							
Theo-Vale Maudella 381567	A	60	Apr	1570	57.33	2983	108
S. Chicona Defiance 73709 A. R. D. Theo-Vale Countess 287837							
Theo-Vale Theda 556979	G	59	Apr	1291	51.80	2611	104
S. Langwater Western Admiral 204886 A. R. D. Theo-Vale Lona 393563							

Kansas State College, Manhattan, Kans.

*Florrie's Anemone 502872	E	181	Apr	814	44.00	6013	338

Kay, F. C., Pueblo, Colo.

Interlochs Charm 538997	G	146	Apr	839	34.65	4656	190
Interlochs Elite 603235	F	210	Apr	880	41.10	6790	309
Interlochs Fanny's Fawn 487347	D	354	Apr	601	29.42	9710	454
Interlochs Festa 2d 595696	F	310	Apr	725	35.99	8475	414
Interlochs Florine 621087	F	114	Apr	1038	41.74	3962	187
Interlochs Marge 573358	D	60	Apr	1079	46.09	2247	92
S. Mullen May Rose Gladiator 224428 D. Interlochs Mary 2d 482601							
*Interlochs Poppy 487330	B	286	Apr	530	22.43	8864	365
Interlochs Royal's Lady 487334	A	66	Apr	1130	53.59	2542	115
S. Interlochs Queen's Royal 206041 D. Interlochs Letha 375857							
*Pioneer Princess Rosie 453057	A	176	Apr	964	39.64	6961	291

Kean, Hamilton F., Green Lane Farm, Elizabeth, N. J.

Green Lane Fairy Maid 434204	C	305	Apr	550	32.48	8318	417
Green Lane Farewell 449976	D	365	Mar	346	22.96	8287	487
Green Lane Gypsy Maid 434202	C	330	Apr	677	36.57	9670	459
Green Lane Winnie Mae 434205	C	327	Apr	309	18.56	7769	371

Kelsey, Frank W. & Lesh, Pearl H., Alfacrest Farm, Huntington, Ind. ARHT

†Alfacrest's Blondie 605593	F	197	Apr	971	41.27	7862	326
†Alfacrest's Lad's Marie 559354	G	35	Apr	922	40.94	1068	47
S. Lassie's Que Vive's Lad 226761 A. R. D. Lady's Lurabelle 451453							
†Alfacrest's Q. V. Crystal 596328	F	294	Apr	671	32.45	9374	379
*Marlene's Martha 396337	A	129	Apr	1153	65.54	5270	287
*Rosemary's Romelle 442490	B	209	Apr	782	36.61	7278	339
*Tiny May's Thelma 451452	B	81	Apr	1169	54.04	3213	148
S. Hilltop Que Vive Hambro 184762 A. R. D. Tiny May of Union 107452							

Kerr, Paul H., Kerr's Dairy, Columbia, S. C. ARHT

Agnes of Kerr's Dairy Farm 542669	G	116	Apr	909	55.82	3629	194
Beaver Creek Louise 597068	G	213	Apr	886	43.16	6467	293
Kneece Marie 374523	A	208	Apr	962	54.38	7083	368
Laddie's Angelina 362689	A	61	Apr	1430	63.78	2847	121
S. Zimalcrest Golden Laddie 141532 A. R. D. Joe's Golden Queen 251069							
P. Alice of Kerr's Dairy Farm 533571	G	176	Apr	926	48.80	5561	275
P. Allene of Kerr's Dairy Farm 533570	G	238	Apr	691	42.05	6090	338
Rosemary of New Delta 438490	A	208	Apr	949	46.31	7531	342
Sequel's Pride 499764	D	181	Apr	928	54.33	6253	324

Kerr, Walter S., Treweryn Farm, Spring House, Pa.

Oaks Farm Killdear 453075	B	274	Apr	539	31.00	6733	329
Oaks Farm Laverna 452557	D	335	Apr	575	28.88	8491	384
*Oaks Farm Mayflower 521393	E	90	Apr	1083	42.47	3581	149
Oaks Farm Nan 538267	F	90	Apr	819	40.99	2598	123
S. Rockingham Noble Lad 230120 D. Oaks Farm Kathleen 410476							
Oaks Farm Nellie 538266	F	90	Apr	992	44.48	3131	136
S. Successor of Oaks Farm 228976 D. Oaks Farm Kenosa 452545							
Oaks Farm Nightingale 538271	G	90	Apr	636	34.15	2210	109
S. Oaks Farm Dairy Boy 240556 D. Oaks Farm La France 452550							
Oaks Farm Noblesse 536440	F	71	Apr	898	40.16	2233	100
S. Rockingham Noble Lad 230120 D. Oaks Farm Josephine 410473							
Oaks Farm Nora 538270	G	112	Apr	730	35.81	3128	133

Kinney, Oscar F., Waldorf Farms, North Chatham, N. Y.

*Joana of Wynnewood 348718	A	148	Apr	1412	72.17	7737	377
†Maxim's Betty Lou of Wynnewood 454526	A	108	Apr	1412	56.51	5388	210
*†Valley View Starlight 426677	A	60	Apr	1550	68.99	3026	138
S. Waldorf Nancy's Puritan 181661 A. R. D. Waldorf Dixianna 311423							
†Waldorf Daylight 509071	C	187	Apr	886	36.77	6527	278
Waldorf Fair Countess 566242	G	206	Apr	886	45.20	6589	320
Waldorf K. A. Symphony 535550	E	232	Apr	857	40.39	8204	362
†Waldorf Lady Slipper 612713	G	70	Apr	1175	39.37	2577	82
S. Rex's Select 213048 D. Waldorf Fair Lady 497908							
†Waldorf Laurette 535553	E	152	Apr	1184	55.53	6355	298
†Waldorf Miss Katinka 505897	A	143	Apr	1059	49.82	5653	275
†Waldorf Panetta's Pearl 612712	G	41	Apr	1239	45.36	1636	59
S. Douglaston Lord Conrad 228236 D. Waldorf Panetta 498766							

Kipp, Hubert P., Lone Acres Farm, North Prairie, Wis. ARHT

Golden June of Long View 269822	A	354	Apr	407	22.41	8711	416
†Lone Acres Beauty 524099	G	305	Apr	290	16.42	6044	332
*†Lone Acres Nancy Lee 473156	D	213	Apr	626	37.65	5495	299
†Lone Acres Phyllis 524101	G	305	Apr	107	6.43	6193	320
†Lone Acres Rosine 487139	D	182	Apr	913	41.56	6315	283
†Lone Acres Sadie 551747	G	115	Apr	807	38.28	3600	172

Kirkpatrick, J. M. & Fredericka, Kirklawn Dairy, Topeka, Kans. ARHT

†Boehle's Clover of Lawrence 568497	G	227	Apr	506	24.80	4767	231
†Clay Hill Dutiful 508295	F	300	Apr	609	31.09	6886	290
†Clay Hill Honora 548411	G	190	Apr	549	28.36	3839	184
†Clay Hill Melba 543149	G	251	Apr	524	25.02	4629	219
†Clay Hill Opal 541895	G	222	Apr	573	30.68	4310	206
Clay Hill Queen 517917	F	323	Apr	641	32.96	7714	347
†Clay Hill Star 508293	E	105	Apr	885	43.48	3312	147
†Clay Hill Sweetheart 501922	E	147	Apr	761	37.07	3765	183
†Cooper's Arizona 482717	D	253	Apr	430	24.82	4233	231
*†Cooper's Augusta's Nancy 502811	D	101	Apr	839	40.13	3023	130
Cooper's Aurelia 533546	G	305	Apr	478	25.91	5867	264
†Cooper's Faithful 506956	E	201	Apr	523	24.10	3247	158
†Cooper's Rabon 494887	E	121	Apr	524	28.26	2424	127
†Cooper's Suntan 522392	E	26	Apr	838	45.54		
S. Sunnymede Raider Aristocrat 215345 D. Cooper's Wild Fire 246519							
†Cooper's Wilma 521547	E	84	Apr	406	18.02	1850	77
†Estelle Beauty of Blue Mound 568496	E	88	Apr	872	37.10	2752	114
*†La Belle's Enid 466651	D	243	Apr	526	23.82	5285	245
Starr Farm Violet 586830	G	303	Apr	502	28.64	5575	291

Klauder, George C., Valleywood Farms, Penllyn, Pa.

*†Valleywood Belle 518033	A	80	Apr	1735	69.26	4674	175
Valleywood Buttermaid 572685	E	138	Apr	921	50.68	4569	255
Valleywood Cavaletta 613806	G	120	Apr	1038	53.48	4395	213
Valleywood Comely 563976	E	266	Apr	829	43.96	9398	451
*Valleywood Dew Drop 517156	B	274	Apr	1262	64.66	12711	604
*Valleywood Honesty 545684	E	295	Apr	1012	61.66	12591	700
Valleywood Horatia 568330	D	56	Apr	1273	54.77	2404	103
S. Valleywood Horatius 218700 D. Valleywood Caprice 480518							
*Valleywood Maretta 476508	A	172	Apr	1224	57.29	8063	357

Valleywood Steadfast Lady 563975	E	263	Apr	745	42.49	7646	392
Valleywood Vamp 613805	G	121	Apr	901	46.97	3727	167

Kleinhoff, Theodore H., Hemlock Hill, Doylestown, Pa. ARHT

†Dottie of Pine Brook 405148	A	102	Apr	1353	56.03	4522	187
†Fair Field Dorothy M. 537640	G	207	Apr	650	31.87	5066	238
*†Fair Field Rose Janette 500520	E	199	Apr	838	38.98	6157	304
†Independent's Joy 562363	F	305	Apr	113	6.15	8119	399

Knight, William W., Belmont Farm, Perrysburg, Ohio.

Fancier's Gertrude of Belmont 477537	D	144	Apr	765	37.97	4308	205
Fancier's Helen of Belmont 505548	G	365	Apr	398	20.89	9882	467
King's Garnet of Belmont 486422	E	145	Apr	810	41.91	4648	227
King's Happy Lass of Belmont 536978	G	139	Apr	900	42.24	4724	204
King's Hildred of Belmont 510593	G	309	Apr	721	40.81	9392	455

Koch, Robert M., Sheldegren Farm, Greenfield, Mass.

*Sheldegren Lettie 395602	A	365	Dec	410	23.20	10675	551

Koch, Robert M. & Harry F., Sheldegren Farm, Greenfield, Mass.

Sheldegren Edelle 528493	G	243	Apr	783	44.40	7036	364
*Sheldegren Editha 377036	A	236	Apr	844	42.80	7997	387

Koch, William, Sheldegren Farm, Greenfield, Mass.

*Chancelor's Golden Charm 390704	A	304	Feb	829	53.18	12584	655
*Chancelor's Northfield Elnora 485462	E	127	Apr	1179	58.84	5679	279
s. Sheldegren Chancelor 190872 A. R.			D. Knight's Elnora 354975				
Dora's Northfield Lass 485461	E	226	Apr	867	50.93	7331	419
*Sheldegren Chancelor's Gift 472611	E	332	Feb	420	26.59	9964	531
*Sheldegren Corianna 486796	D	136	Apr	1119	59.67	5318	289
s. Sheldegren Cora's Supreme 217937			D. Sheldegren Cora 218662				
*Sheldegren Lexia 2d 395604	A	338	Apr	685	46.86	10126	592

Konishi, Ben H., Sun Rise Farm, Platteville, Colo. ARHT

Mullen Lillian 546975	F	30	Apr	1022	55.32		
s. Rockmore Mullen 208055			D. Mullen Lillian of Bear Creek 412547				

Konishi, George H., Sun Rise Farm, Platteville, Colo. ARHT

*Sun Rise Golden Mary 425831	A	87	Apr	1090	53.41	3295	169
Sun Rise Golden Rose 558448	G	59	Apr	636	26.09	1258	53
s. Sunset Golden Buccaneer 216950			D. Sun Rise Rebecca 475283				

Konishi, Harry H., Sun Rise Farm, Platteville, Colo. ARHT

Sun Rise Golden Mary's May 551640	G	117	Apr	516	27.22	2471	144

Krannert, H. C., Normandy Farm, New Augusta, Ind. ARHT

*Boulder Bridge Imp 477996	A	107	Mar	1586	63.93	6023	224
*Boulder Bridge Joyce 491940	D	279	Mar	503	30.98	6883	354
Coronation Levity Gem 520262	G	182	Mar	958	54.66	6380	316
Coronation Milford 609287	G	194	Mar	915	45.32	5754	261
Kathleen of Boulder Bridge 519103	E	117	Mar	1064	60.47	4654	229
*Maximaid of The Coronets 391223	A	47	Mar	1453	68.33	2143	100
Normandy Golden Lassie 617576	G	11	Mar	302	13.75		
s. Boulder Bridge Pleasure 205955			D. Shorewood Dairymaid 347528				
Normandy Matchless Queen 617575	G	72	Mar	1147	53.82	2691	120
Thatch Meadow Gazella 576955	F	304	Mar	930	51.18	11047	557
Thatch Meadow Queenie 600261	G	90	Mar	970	47.94	2973	137
Thatch Meadow Romana 576958	G	193	Mar	860	53.42	6351	366

Kuck, E. R., Brookside Farm, New Knoxville, Ohio. ARHT

*Bonnie Brae's Fawn Face 472447	A	50	Apr	1455	54.59	2301	89
s. Martindale Langwailer 158369			D. Star's Brighteye of the Bonnie Brae 184122				
Brookside's Beauty's Marilyn 557936	G	20	Apr	726	27.74		
s. Pretor's Supreme 238271			D. Brookside's Bonnie Beauty 555164				
Brookside's Bonnie Ella 555163	A	298	Apr	518	27.84	7951	366
†Brookside's Bonnie Lassie 533820	G	249	Apr	298	19.71	3318	184
Brookside's Byrdelle 533825	G	231	Apr	601	25.99	5955	252
*Brookside's Daisy Dolly 505036	C	224	Apr	892	34.29	8891	330
†Brookside's Princess Patricia 533821	G	208	Apr	576	32.72	4339	226
Brookside's Superior Jewel 533822	G	271	Apr	675	34.05	7804	345
Brookside's Supreme Flo Gold 602862	G	20	Apr	723	31.10		
s. Pretor's Supreme 238271			D. Dolly Flo's Princess 428699				
Collette's Darling 467470	A	346	Apr	513	26.96	9000	438
†Darling's Hope 532062	G	199	Apr	586	32.26	4211	216
*Dempsey's Dolly Flo Gold 358823	A	298	Apr	806	41.92	12399	579
†Eileen Rae 512237	F	192	Apr	561	27.50	3903	171
Golden Hero's Charity 509173	E	293	Apr	429	24.29	5574	247
Golden Hero's Hope 499994	E	286	Apr	573	30.43	8370	358
Golden Hero's Poppy 506446	F	363	Apr	283	16.93	6418	320
*Golden Hero's Tina 506447	D	38	Apr	1276	47.48	1614	60
s. Linwood's Golden Hero 182911			D. Champion's Laura 329228				
*Goldmead Butterfat Angel 520926	E	74	Apr	1185	66.41	2928	147
Kathryne's Noble Lady 533823	G	311	Apr	429	22.09	6751	293
King Questa's Darling 505038	E	208	Apr	328	16.43	5606	232
King Questa's Lindy Lou 521492	G	365	Apr	390	17.96	10008	403
Lottie Flo Gold's Lady 549282	D	365	Apr	281	13.47	11178	480
†Lulu Belle of Stillwater 603866	G	180	Apr	618	29.01	3687	150
Patsy Queen Beauty 496046	D	121	Apr	662	31.45	3532	162
Pearl's Pride Lady Alice 467371	D	299	Apr	494	24.71	6755	295
Pretor's Bonnie Starlight 602863	G	59	Apr	1323	44.22	2491	93
Starr Farm Leto 540742	G	40	Apr	1099	54.75	1438	71
s. Langwater Alexander 202052 A. R.			D. Elm Row Tiny 392548				
*Superior Star's Princess 467473	A	119	Apr	966	49.00	4504	214

Kuck, Lucille L., Brookside Farm, New Knoxville, Ohio. ARHT

Goldmead Butterfat Cora 483098	C	182	Apr	869	42.45	6457	307
*Goldmead Butterfat Corea 483102	E	97	Apr	802	37.65	2940	134
Goldmead Butterfat Noble Cora 601904	G	182	Apr	615	32.32	4369	201

Lake, Victor A., Soldiers Grove, Wis.

†Evidence's Margrette 384707	A	305	Nov	16	1.10	7780	403

Lasker, Albert D., Mill Road Farm, Lake Forest, Ill. ARHT

†Mill Road Lass 561585	G	305	Apr	188	11.38	4829	242

Latshaw, Russell T., Sunny Slope Farms, Spring City, Pa. ARHT

†Actaeon's Nora of Pennbrook 293634	A	121	Apr	1184	61.58	4930	256
†Alley of Whitford Garne 468556	C	101	Apr	958	49.84	3516	167
*†Dixie Davis of Sunny Slope 367927	A	146	Apr	863	44.62	4867	234
Fannie Hyacinth Queen 281277	A	213	Apr	704	36.22	6289	308
*Madam Queen of Sunny Slope 327672	A	290	Apr	569	29.83	7632	388
†Peter's Nora of Sunny Slope 544613	G	88	Apr	840	41.84	2589	121
†Ruth of Brookwood 545826	G	101	Apr	714	37.65	2666	139
†Sister Bertha of Brookwood 530921	G	273	Apr	597	36.73	5505	305

Latshaw, Russell T., Jr., Sunny Slope Farms, Spring City, Pa. ARHT

†Peter's Peggy of Sunny Slope 545154	G	261	Apr	709	38.53	6511	325

Lee, Robert C., Lee Farms, Far Hills, N. J. ARHT

*†Tarbell Farms Mary Prue 471068	D	172	Apr	867	36.28	5888	243
†Tarbell Farms Noble Lois 480341	E	190	Apr	732	38.72	5820	272
*†Tarbell Farms Peerless Charla 480338	E	265	Apr	569	29.57	6438	298
*†Tarbell Farms Peerless Flora 471064	D	216	Apr	998	46.33	7924	337
*Tarbell Farms Peerless Valetta 471066	D	161	Apr	951	43.84	5492	237
†Tarbell Farms Regal Betty 471072	D	255	Apr	631	36.35	6023	323
†Tarbell Farms Royal Lotus 480337	E	281	Apr	469	27.25	5417	274
†Tarbell Farms Royal Muriel 471062	D	298	Apr	729	38.89	7960	382

Leeds, Henry W., Locust Grove Farm, Westville, N. J. ARHT

*Blakeford Cherry Blossom 462382	D	324	Apr	420	25.51	8448	487
Blossom's Bright Betsy 550239	G	101	Apr	810	32.10	2931	122
Blossom's Honor Bright 535522	F	63	Apr	962	37.16	2110	80
Blossom's Son's Crocus 519604	G	249	Apr	655	36.13	6395	337
Blossom's Son's Molly 519600	F	204	Apr	663	37.96	4951	281
*Bright Lad's Janet 371637	A	365	Apr	364	20.66	13495	692
*Bright Lad's Rose 379951	A	365	Apr	580	34.81	11677	590
Count's Godey 541469	G	42	Apr	920	40.80	1308	57
s. Hardwick's Count 229713			D. Hardwick's Godey 444162				
Count's Marie 526036	F	50	Apr	845	30.95	1452	59
*Crum Creek's Browallia 365401	A	213	Apr	921	46.99	7653	390
Dayboy's Idealia 519605	G	262	Apr	440	22.60	5642	284
Gill's Gloria 510263	F	142	Apr	724	27.97	3959	164
*Hardwick's Barbara 389244	A	149	Apr	997	46.10	5351	255
*Hardwick's Belle 463058	D	365	Apr	29	1.71	6821	369
*Hardwick's Darling 371632	A	248	Apr	864	41.92	8529	385
*Hardwick's Glenrose 444160	B	134	Apr	999	44.50	4883	229
*Hardwick's Jeanora 415590	A	319	Apr	657	39.36	8539	486
*Hardwick's Nila 415577	A	67	Apr	961	43.95	2260	108
Harmony Hollow Nancy 440962	C	335	Apr	232	12.88	8774	389
Helen's Royal Rosie 435380	B	211	Apr	805	38.17	6603	318
*Homestead Content 332278	A	285	Apr	804	41.04	10087	482
Ladnetta 535517	G	152	Apr	485	21.45	3715	167
*Majesty's Queen Rose 409602	A	245	Apr	924	47.32	8638	436
Maxwelton Betty Hannah 403958	A	327	Apr	578	31.07	9509	461
*Maxwelton Capitola Lenore 425724	A	111	Apr	1327	70.61	5101	250
Maywick's Bonnibell 535530	G	200	Apr	515	25.68	4632	212
Maywick's Doris 535531	G	101	Apr	781	33.60	2917	123
Maywick's Frances 541472	G	119	Apr	756	33.26	3210	151
Maywick's Golden Glow 526029	G	353	Apr	460	27.38	8427	454
Maywick's Lily 519597	G	347	Apr	684	33.06	8970	416
*Maywick's Polly 472775	D	152	Apr	1168	49.44	6713	296
Maywick's Ruby 519611	F	88	Apr	867	35.66	2713	118
*Neptune's Fanny's Daughter 389439	A	365	Apr	90	4.95	10687	538
Royal Busy Bee 501377	F	291	Apr	680	31.49	7624	360
*Royal's Carroll 463064	D	290	Apr	821	42.14	9733	494
*Royelen's Alicia 389242	A	330	Apr	589	36.80	10062	563
*Royelen's Busy Maid 409604	A	294	Apr	922	45.92	11081	544
*Royelen's Daffy 444157	C	365	Apr	143	7.98	9113	471
*Royelen's Proda 435382	B	99	Apr	1221	51.54	4327	191
Supreme's Betsy 463067	C	72	Apr	1298	59.48	3267	148
s. Mayflower's Supreme 206527 A. R.			D. Hardwick's Busy Betsy 349052				
*Supreme's Blossom of L. G. 454947	D	329	Apr	537	31.57	10320	529
*Supreme's Content 409608	A	112	Apr	1164	54.63	4497	208
Tranquility 535525	G	145	Apr	720	34.07	3828	188
Vallora 535524	G	136	Apr	891	43.12	4336	207
*Woodside Princess Gem 444724	A	230	Apr	1061	47.33	9727	470

Lesh, Hazel Mae, Alfacrest Farm, Huntington, Ind. ARHT

Alfacrest's Q. V. Florence 608640	G	164	Apr	855	44.72	5529	255

Levis, A. C., Jonacre Farm, Dundee, Ill. ARHT

Ambler's Chelly of Gwynllan 515531	F	243	Apr	944	56.68	8119	435
*Elena of M-R. Dairy Farm 508993	E	106	Apr	837	49.55	3129	177
*†Fair Oaks Sara 500717	A	52	Apr	913	48.24	1626	85
Florham Queenly 555909	F	191	Apr	961	40.09	6700	279
Foremost Olectra 557262	F	225	Apr	743	44.18	7036	371
Gilda Lassie of Fair View 504128	A	81	Apr	1252	57.72	3546	160
Golden Rose of M-R. Dairy 508991	D	61	Apr	1264	65.75	2512	132
Green Meads Lady Penelope 589715	G	266	Apr	1135	60.16	11125	523
Green Meads Lady Phlox 589717	G	189	Apr	1082	49.23	7149	325
Green Meads Wendy 553485	E	235	Apr	824	42.36	7353	359
Jonacre Dipper 571668	D	40	Apr	1208	68.42	1573	89
s. Bournedale La Noce's Ambition 204515 A. R.			D. Sedgley Ultimas Dipper 287947				

†Jonacre Martha 570255 E 125 Apr 784 40.63 3685 182
†Jonacre Mary 570256 E 121 Apr 835 46.46 3917 210
†Jonacre Ruth 571975 B 73 Apr 1514 69.66 3643 173
†Jonacre Sadia 570253 E 48 Apr 1266 47.87 1973 77
†Jonacre Susan 571670 E 53 Apr 837 42.90 1492 73
Klis's May of Metomen 379774 A 56 Apr 1505 68.64 2551 123
†Leader's Bonnie Malloy 510328 E 96 Apr 1047 51.00 3636 164
*Luxerin La Belle 350139 A 131 Apr 1186 64.32 5531 266
†Riveredge Levity Ruby 551448 G 54 Apr 925 38.86 1630 66
S. Argilla Levity Foremost 225789 D. Riveredge Jewel's Gem 467542
*Sedgley Laddie's Dolly 439277 A 231 Apr 947 52.23 9332 466
†Sedgley Phyllis 569845 D 53 Apr 980 56.45 1753 95
Sherburne Prairie Cherry 533885 A 61 Apr 1312 62.84 2725 132
S. Douglas of Maple Lawn 203442 D. Sherburne Prairie Chula 356764
Spring Brook's Flavia 468192 B 152 Apr 1015 54.21 5752 293

Liebers, Harry D., Est., "Skyline," Lincoln, Nebr. ARHT

Skyline Superb's Levity 526238 E 69 Apr 1341 60.51 2973 134
S. Skyline Superb Steadfast 217743 D. Skyline Regent's Mary Ann 366952

Liebers, Lawrence, "Skyline," Lincoln, Nebr. ARHT

*Skyline's Florabell's Dimple 480362 B 32 Apr 1158 52.80 1210 55
S. Foremost Rising Star 189079 D. Skyline Regent's Florabell 366951

Liebers, O. H. & Sons, "Skyline," Lincoln, Nebr. ARHT

*Daffydill's Princess Elda 434887 A 55 Apr 1263 56.84 2250 101
S. Fayelda's Superb 193242 D. Governor's Princess of Primrose 210270
Masterpiece's Mina 445168 A 20 Apr 922 36.88
S. Foremost Masterpiece 5th 198172 D. Mound City Mina 288061
*Skyline Bess 545505 B 35 Apr 1312 62.99 1465 70
S. Foremost Masterpiece 5th 198172 D. Malmsten Molly 372637

Liebers, Otto H., "Skyline," Lincoln, Nebr. ARHT

Floranda Princess 582766 E 52 Apr 1100 54.47 1939 96
S. Mayprince's Masterpiece 190204 D. Floranda of Nebraska 279984

Lilly, J. K., Jr., Eagle Valley Farm, Indianapolis, Ind. ARHT

Eagle's Beauty 605211 G 253 Apr 677 39.71 6550 358
Eagle's Gertie 605210 G 253 Apr 857 42.45 8124 376
Eagle's Monnie 605209 F 230 Apr 969 48.85 7958 364
Eagle's Palmetto 605212 G 231 Apr 513 30.05 4375 228
Eagle's Robin 608771 G 157 Apr 793 38.96 4195 192
Eagle Valley's Queen 614879 F 114 Apr 860 42.14 3443 154
Gayoso Adelia 602199 G 90 Apr 805 37.15 2576 104
*Helen's Snowball's Full Sister 369104 A 188 Apr 1036 50.88 7056 341
*Kenfleur's Foremost Ruthie 486027 A 11 Mar 424 17.72
S. Kenfleur's Foremost Crescent 191906 A. R. D. Maple Crest Ruthie Crescent 274680
Pine Manor Emerald 573922 G 281 Apr 828 42.26 8416 393
Pine Manor Patrician Jewel 527477 G 352 Apr 561 37.91 9220 467
Ridglydale's Sunbeam Alert 572328 G 365 Apr 590 39.38 9119 500
Wildwood Actor's Charlotte 452539 C 358 Apr 365 20.22 9392 467

Little, George R., Edgebrook Farm, Winona, Minn.

Marquis' Flossie of City View 420699 A 68 Apr 1434 66.42 3320 150
Rosella of Edgebrook 506221 E 74 Apr 819 45.65 2096 124
Tianna's La Noce Idella 415141 A 278 Apr 889 51.83 9247 489

Locke, R. F., Lockshore Farm, Cressey, Mich. ARHT

†Foremost Olla 543618 F 94 Apr 969 44.20 3243 130
*Lockshore Apollodorus 459237 C 327 Apr 996 53.79 14806 688
Lockshore Chatter 539705 G 243 Apr 582 32.15 5948 277
*Lockshore Clematis 421315 A 300 Apr 1543 73.02 16934 760
†Lockshore Damsel 534289 G 161 Apr 674 37.63 4349 239
†Lockshore Fawn Maiden 539707 G 83 Apr 967 51.85 2804 138
†Lockshore Margery 539708 G 199 Apr 1018 50.80 7092 329
*†Lockshore Merry Maid 459239 B 169 Apr 1363 71.88 8289 413
Lockshore Noble Blossom 532331 G 325 Apr 817 51.59 10422 547
†Lockshore Noble Grace 530589 G 288 Apr 564 29.33 6718 346
†Lockshore Noble Lady 532332 G 170 Apr 1057 53.49 6869 295
†Lockshore Noble's Frances 539709 G 202 Apr 715 43.48 5763 288
Lockshore Princess Pan 2d 532330 G 346 Apr 553 35.59 8093 455
Lockshore Princess Susan 530590 G 364 Apr 561 32.08 8771 443
Lockshore Royal Milkmaid 534287 G 319 Apr 674 37.11 8202 412
*Lockshore Winter Queen 459232 C 365 Apr 104 5.20 16818 751
Loma Valencia 518672 G 365 Mar 284 12.93 9387 428
†White Oak Nylarose 511222 E 117 Apr 766 42.37 3239 162

Lohmann, Carl, Nederland, Texas. ARHT

†Beauty's Master Royal Louise 465154 A 51 Apr 1369 61.49 2281 103
S. Fern Hill Masterpiece 187621 D. Belle's Beauty of Walden 287507

Lohmann, Henry & Ed. F., Nederland, Texas. ARHT

Belle's Warrior's Blanch 507385 A 229 Apr 603 31.45 6565 318
Blanch's Prestige Barbara 542413 F 182 Apr 682 32.77 4885 231
*†Cooper's Augusta's Cherry 440008 A 152 Apr 672 31.45 4582 195
*†Cooper's Radell 404551 A 215 Apr 595 31.99 6231 301
†Duke's Master Royal Lillian 597030 E 24 Oct 639 22.37
S. Bloom's Master Royal Duke 245333 D. Margy's Master Royal Lenore 507387
†Duke's Master Royal Maisie 593161 G 53 Apr 709 30.09 1277 54
S. Bloom's Master Royal Duke 245333 D. Rose's Warrior's Margret 507389
†Duplicate's Viola of L. F. 387647 A 122 Mar 813 29.62 4104 157
Esther's Ulti Warrior's Ella 507393 D 74 Dec 979 42.03 2395 105
S. Queen's Warrior Paul 245332 D. Kenneth's Ulti Esther 373649
†Foremost's Blooming Rose 297181 A 60 Mar 1331 39.95 2594 90
S. Sunny Side Foremost May King 110521 D. Margaret's Rosie Bloom 82416
†Foremost's Twilight of Adell 297180 A 271 Apr 505 19.78 6237 239

†Gaylord's Supreme Lady 545905 G 231 Apr 469 22.43 4479 197
†Goldie's Warrior P.'s Gloria 600533 G 45 Feb 894 39.61 1417 63
S. Queen's Warrior Paul 245332 D. Goldie Belle of Walden 283458
Kenneth's Ulti Pauline 373647 A 140 Feb 535 25.58 3655 161
†Marigold's Prestige Marcelle 600530 E 227 Apr 576 34.91 5049 235
†Martha's Prestige Mona 597031 F 274 Apr 535 32.05 6589 343
†Maxene's Prestige Matilda 544127 F 74 Apr 726 36.47 2046 92
S. Roughwood Prixy 221330 D. Meadow Brook's Maxene 287669
†Paramount Dora's Althea 558216 D 192 Apr 555 30.05 5254 240
†Paramount Monna's Dorcas 558217 D 69 Apr 1031 46.20 2644 111
S. Glencliff Noble President 205865 D. Paramount Kate's Monna 461203
†Rose's Warrior's Reba 507392 C 97 Apr 787 37.00 3064 142
S. Cooper's Paula's Warrior 190907 D. Foremost's Blooming Rose 297181
†Royal Ben's Queen Sophie 507388 A 58 Apr 963 54.25 1814 90
S. Cooper's Royal Ben 205119 D. Foremost's Queen of Adell 297182
*St. Albans Sequel Rosebud 451968 A 239 Mar 692 24.50 6820 259
Sallie's Master Royal Shirley 507390 B 152 Apr 459 22.12 3264 151
†Sallie's Warrior P.'s Sybil 542412 F 199 Apr 394 24.40 3918 176

Lowns, Harry N., Rhinebeck, N. Y. ARHT

Savada Farms Alcestis 509532 F 220 Apr 734 41.00 6032 307

Loyd, Frank S., "Laurel Cliff," Lynchburg, Va. ARHT

†Blanche's Alice 513283 F 274 Apr 572 36.63 5819 343
*†Empress' Mary Louise 510434 F 274 Apr 613 35.26 7264 373
*Sherwood Forest Dulcette 491069 E 156 Apr 788 39.12 5010 242

Mangas, Alice Loraine, Sunnydale Farm, Union City, Ind. ARHT

*Fanny's Buttercup Dream 445402 C 365 Apr 110 5.76 12410 588
†Fanny's Joy 606097 F 219 Apr 709 32.30 5369 269

Mangas, Claude L., Sunnydale Farm, Union City, Ind. ARHT

*Sunnydale's Ann 499814 A 365 Apr 678 36.69 12227 611
†Sunnydale's Annabelle 607896 F 182 Apr 539 26.43 4083 199
*Sunnydale's Beauty 499812 A 281 Apr 769 44.15 8958 504
†Sunnydale's Dottie 607897 F 191 Apr 600 30.05 4219 205
*Sunnydale's Fay 499816 A 295 Apr 658 32.77 8431 395
*Sunnydale's Flo 499811 A 365 Apr 64 3.50 10321 525
†Sunnydale's Florene 607895 F 191 Apr 624 31.11 4575 220
†Sunnydale's Graceful 604074 F 205 Apr 496 26.57 3737 206
†Sunnydale's May Belle 616795 F 138 Apr 554 25.02 2976 130
*Sunnydale's Star 507049 A 121 Apr 1048 49.59 4659 233
Topsy Boy's Abbie 269875 A 268 Apr 811 33.98 9290 387

Marjohnelle Food Products Company, Marjohnelle Farm, Flint, Mich. ARHT

Marjohnelle Channing Janise 520769 G 335 Apr 672 37.27 6781 356
*Marjohnelle P. Flossie 405988 A 172 Apr 1239 62.82 8427 423
*Marjohnelle P. Gladys 421243 A 130 Apr 840 37.42 4349 199
Marjohnelle Prince's Juliet 563081 G 130 Apr 812 39.72 4045 190
Marjohnelle Royal Jane 520767 F 210 Apr 497 26.39 4561 241
Marjohnelle Royal Janet 547823 G 125 Apr 618 27.25 2955 131
Marjohnelle Royal Jasmine 528427 G 285 Apr 381 22.77 4974 270
Marjohnelle Royal Jean 541674 G 144 Apr 693 36.60 3632 185
Marjohnelle Royal Joanna 553215 G 94 Apr 811 36.27 2803 130
Marjohnelle Royal Judy 538518 G 185 Apr 589 31.65 4116 210
Marjohnelle Royal Julia 561620 G 92 Apr 836 40.16 2676 136
Marjohnelle Royal Kit 561623 G 69 Apr 888 39.89 1994 89

Martin, Carl N., Mrs., Pine Creek Farms, Anselma, Pa. ARHT

†Demonstrator's Glen Rose 612618 F 131 Apr 670 29.16 3285 144
†Demonstrator's Procida of P. C. F. 555650 G 152 Apr 542 25.96 3110 158
†Pierre's Rhona of P. C. F. 604905 F 237 Apr 555 27.28 5341 234
†Sunshine's Daffodil of P. C. F. 604906 G 218 Apr 504 26.18 4479 224
†Sunshine's Katrina of P. C. F. 614433 F 134 Apr 494 22.48 2791 121
†Sunshine's Rosie of P. C. F. 555651 G 113 Apr 550 24.78 2209 99

Martin, Ernest, Mr. & Mrs., Pine Manor, Goshen, Ind. ARHT

Beechwood Fatima 522507 G 302 Apr 789 39.10 8361 390
Beechwood Fatmee 522508 G 302 Apr 812 38.02 8334 363
Coronation Ada 525685 F 75 Apr 923 46.83 2305 113
S. Coronation Rose King 238549 D. Coronation Alice 398727
*Coronation Coronet 398722 A 153 Apr 1238 58.94 7179 357
Douglaston Baroness Fairlie 529180 G 120 Apr 1057 57.13 4553 224
Imp. Douglaston's Princess 536498 G 202 Apr 660 33.07 5373 256
Pine Manor Alberta 545152 G 73 Apr 1058 45.95 2658 118
S. Gayoso Margaret's Actor 153105 A. R. D. Beau's Flossy of Invercroft 373229
Pine Manor Crown Jewel 609647 G 191 Apr 940 55.42 6337 355
Pine Manor Fashionette 599812 G 252 Apr 660 38.61 5790 321
Pine Manor Lovely Actress 560535 G 111 Apr 940 50.59 3862 190
Pine Manor Orchid 616980 G 99 Apr 1091 52.81 3630 175
S. Langwater Ptolemy 205128 D. Florham Crystal 404060
Pine Manor Reverie 618319 G 99 Apr 1118 49.67 3735 163
S. Imp. Financier of Myrtle Place 166260 A. R. D. Douglaston Princess Mary 385318
Pine Manor Sweet Afton 560536 G 85 Apr 1043 55.60 3168 157
S. Gayoso Margaret's Actor 153105 A. R. D. Quail Roost Maxim's Damsel 389792
Pine Manor Vanity 621231 G 42 Apr 1066 47.99 1504 69
Pine Manor Viola's Blossom 599813 G 258 Apr 1118 51.22 9831 422
*Princess's Crystal 388416 A 210 Apr 1399 69.83 11587 576
*Raemelton Golden Blossom 370588 A 336 Apr 932 50.61 12453 617

Silvia's Lovely Lady 486752	E	140	Apr	801	36.54	3925	178
Viola's Josephine 474091	E	320	Apr	797	37.74	10104	453

Massachusetts State College, Amherst, Mass.

Bay State Rinda 605692	F	212	Apr	963	42.32	6827	304
Bay State Rosanna 605691	F	204	Apr	800	44.21	5814	297
Bay State Sally Ann 519992	F	236	Apr	769	42.87	6604	338
Bay State Selma 519993	F	194	Apr	857	40.74	5820	264
Bay State Specialty 605690	E	146	Mar	573	30.10	3896	191
Bay State Valencia 535777	G	190	Apr	905	43.92	5742	262
Bay State Victoria 535778	G	202	Apr	595	31.70	4200	204

Matthys, Walter, Shantituck Farm, Barron, Wis. ARHT

Ben's Maid of Shantituck 406608	A	290	Apr	882	48.11	9555	470
†Goldy Peggy of Shantituck 2d 519658	F	234	Apr	796	43.81	6521	328
†Maid's Gladys of Shantituck 536683	G	253	Apr	621	34.16	5467	268
†Prince's Prize of Shantituck 304251	A	227	Apr	966	47.85	8243	385
*Rachel of Shantituck 393507	A	118	Apr	1412	78.12	6208	308
*†Stony Run's Betty's Bess 303325	A	134	Apr	1184	62.76	6142	324
†Ultra's Rose of Shantituck 519659	F	217	Mar	611	37.00	4663	247
†Violet Fay of Shantituck 543503	G	198	Apr	668	36.07	4691	236

McCall, C. S., Appin Farm, Bennettsville, S. C.

Appin's Helen 502348	A	365	Apr	243	16.77	9980	570
Appin's Hester 520465	B	342	Apr	1036	53.85	12936	599
Appin's Iska 523531	C	330	Apr	776	52.85	10482	528
Appin's Karoline 606203	F	194	Apr	732	42.56	4906	271
Appin's Kataleen 599697	G	250	Apr	698	40.85	6448	323
Appin's Kitty 611469	F	144	Apr	961	45.37	4636	212
Appin's Klipsie 538628	G	95	Apr	890	42.57	2878	139

McDonald, J. M., McDonald Farms, Cortland, N. Y.

Armel's Agora of Hendershore 531953	G	218	Apr	860	45.95	6744	344
*Brockton's Sylvia 349054	A	365	Apr	396	27.09	11207	634
*Coronation Monita 400536	A	258	Apr	1010	46.36	10532	468
Foremost Olive 544005	G	365	Apr	46	2.68	10488	514
Foremost Orilla 544200	G	365	Apr	668	35.52	11811	582
*Homestead Constant 374941	A	324	Apr	578	32.69	9883	540
McDonald Farms Adelia 540529	D	365	Apr	107	5.51	12039	607
McDonald Farms Alleen 540532	E	365	Apr	91	5.71	10325	619
McDonald Farms Alma 550715	D	365	Apr	828	39.69	11817	574
*McDonald Farms Avon 455547	B	202	Apr	1308	66.97	9837	497
McDonald Farms Belladonna 523720	E	189	Apr	1082	45.79	8041	340
McDonald Farms Bess 505152	E	110	Apr	1151	55.05	4579	218
McDonald Farms Blossom 570405	D	124	Apr	1371	59.24	5879	239
McDonald Farms Bluebell 549179	E	332	Apr	810	48.77	10969	602
McDonald Farms Blueblood 557950	E	196	Apr	911	53.98	7367	386
McDonald Farms Bonny 497657	E	365	Mar	286	20.19	10108	577
McDonald Farms Bon Ton 557953	D	96	Apr	1270	62.87	4321	206
McDonald Farms Calla 557956	G	256	Apr	926	53.34	9842	536
McDonald Farms Charm 615919	G	113	Apr	1063	47.13	3987	166
McDonald Farms Colleen 606958	G	204	Apr	977	49.16	7266	358
McDonald Farms Content 557957	G	138	Apr	898	47.32	4528	221
McDonald Farms Coquette 615918	G	116	Apr	1222	59.66	4951	222
McDonald Farms Cottie 525387	G	365	Apr	44	2.38	11002	537
McDonald Farms Cricket 611837	G	158	Apr	1128	52.56	6001	271
McDonald Farms Crystal 606955	G	231	Apr	934	45.97	8225	387
Victoria Rose of Locusts 565750	G	237	Apr	1034	48.51	8371	401
*Yokum Ann 446129	C	252	Mar	1181	69.11	11716	609

McDonald, J. M. & Son, McDonald Farms, Cortland, N. Y.

Gayhead's Lady Fair 539702	G	140	Apr	1052	49.14	5262	221
Smuggler Farm Reward's Lass 478147	B	352	Apr	915	45.94	14705	613

McGraw, Max, Clearbrook Farm, Dundee, Ill. ARHT

Clearbrook's Patsy 573928	E	52	Apr	825	32.20	1538	65
s. Fair Oaks Knight 121649 A. R.			D. Fair Oaks Patsy 356195				
Coral of Newby Farm 2d 569815	E	38	Apr	974	42.50	1230	56
s. Nipporsink Imperial 224063			D. Coral of Newby Farm 202106				
Helena of Green Meadow 388816	A	78	Apr	1148	46.16	3210	134
*May Bell of E. L. 460965	B	113	Apr	1144	56.88	5065	241
*Meadow Brook's Regina 493093	A	126	Apr	1159	54.62	5528	247
Mill Road Duchess 561586	E	46	Apr	884	34.06	1410	57
s. Maximilian of Thorn Hill 221967			D. Duchess of Everett 385896				
Mill Road Lassie 561583	E	44	Apr	969	42.96	1448	63
s. Maximilian of Thorn Hill 221967			D. Lassie of Everett 340233				
*Radisson's Gardenia 468063	A	338	Apr	946	52.69	13315	678
Stonehurst Ellen 487938	C	33	Apr	1121	45.53	1221	49
s. New Hope Gardenius's Steadfast 214639			D. Stonehurst Belle 484485				
Woodland Echo Bloom 471603	A	53	Apr	959	38.96	1752	71
s. Cherub's Master Fern of Laneside 136262			D. Sharon of Woodland Echo 304230				

McKitrick, W. W., Welcome-In Farm, Columbus, Ohio. ARHT

*Annamae of Cedarcrest 406583	A	84	Apr	1726	59.91	4986	177
s. Rosebud's Noble Laddie 198010			D. Annabelle of Cedarcrest 361083				
Welcome-In Clarabelle 542042	G	62	Apr	1143	47.00	2296	102
Welcome-In Clarice 473515	C	55	Apr	1063	46.46	2070	86
s. Langwater Count 204888			D. Welcome-In Clara 454235				
Welcome-In Dew-Drop 546356	C	133	Apr	1125	45.00	5825	237
Welcome-In Fantastic 495718	B	112	Apr	1265	52.14	5285	224
Welcome-In Mabel 501945	A	117	Apr	950	43.45	4729	214
Welcome-In Nanette 495720	C	38	Apr	1392	60.44	1720	74
s. Langwater Count 204888			D. Welcome-In Janette 393899				
Welcome-In Senorita 513017	A	91	Apr	1470	66.31	4652	214
Welcome-In Snowflower 469347	C	87	Apr	1013	56.96	3280	178

McKitrick, W. W. & Son, Welcome-In Farm, Columbus, Ohio. ARHT

Burnt Pond's Agnes 484940	A	80	Apr	1311	52.46	3682	141
Clarice of Eden Vale 542056	G	191	Apr	701	37.95	5945	272
Violet Jane of Eden Vale 507924	E	190	Apr	687	33.88	6912	315
Way-Up-Farm Olive 524566	B	52	Apr	1626	52.05	2745	99
s. Mariemont Crusader 168531			D. Way-Up-Farm Buttercup 214491				
Welcome-In Delight 428752	A	67	Apr	1323	52.92	2945	121
Welcome-In Evalon 543953	B	121	Apr	937	45.64	4906	222
s. Royal's Kris Kringle 146511 A. R.			D. Evalon Dolly 396338				
Welcome In Josephine 542206	D	67	Apr	1467	53.42	3285	136
Welcome-In Lorene 587212	E	159	Apr	1013	42.87	6509	270
Welcome-In Natalie 587211	E	150	Apr	1030	45.73	6476	276

McLean, George P., Est., Holly Farm, Simsbury, Conn.

Holly Farm Charlotte 500281	E	194	Apr	866	39.35	5953	260
Holly Farm Gay Lass 559198	E	134	Apr	1143	48.69	5203	216
Holly Farm Hazel 392190	A	335	Apr	944	48.91	12421	607
Holly Farm Valentine 485856	C	166	Apr	1222	59.41	7350	332

McLendon, R. E., Bishopville, S. C. ARHT

Primrose's Fancy Rosalie 593989	A	176	Apr	1078	55.11	6674	339
Rivelon Valiant Laurie 475631	A	107	Apr	1516	84.45	5412	278

McMonigle, William J., Maxvale Farm, Yelm, Wash. ARHT

Betty of Maxvale 311137	A	328	Apr	748	36.00	11716	573
*†Daisy of Maxvale 220093	A	85	Apr	989	49.00	2723	136
s. Valley Gem Billy 73395			D. Marguerite of Hebron Farm 139491				
†Lady Marguerite of Maxvale 603915	G	243	Apr	631	29.69	5289	254
†Pattyanne of Maxvale 590994	G	305	Mar	431	25.59	6339	344
†Princess Pat of Maxvale 590993	G	305	Apr	114	6.48	6419	335

McNaughton, M. D., The McNaughton Farm, Hendersonville, N. C. ARHT

Blossom of McNaughton Farm 290550	A	37	Apr	736	30.73	902	37
s. Wethero Mountain King 125328			D. Thelma Reamus of Dictator 108799				
Bonnie of McNaughton Farm 519587	F	40	Apr	799	34.21	1025	43
s. Billy of Minnetonka 219964			D. Juney of McNaughton Farm 392519				
Gaylax Bettie 498799	E	53	Apr	848	36.56	1557	67
Juney of McNaughton Farm 392519	A	58	Apr	821	37.78	1690	74
s. Rita's Sequel of Oaks Farm 141746			D. Buttercup of Wethero Mountain 259264				
Lily Mae of McNaughton Farm 343789	A	24	Apr	765	33.30		
s. Rita's Sequel of Oaks Farm 141746			D. Thelma Reamus of Dictator 108799				
Mattie's Queen Norah 518116	E	86	Apr	878	47.46	2382	124
s. Rosebuck of Pisgah View 223965			D. Bob's Mattie 366154				
Polly of McNaughton Farm 367592	A	81	Apr	789	39.08	2403	109

Merkley, F. K., Maple Brook Farm, Flint, Mich. ARHT

Fair Maid of Richland Farms 473245	D	358	Mar	420	24.45	7565	357
Faith of Maple Brook Farms 599544	G	263	Apr	599	34.95	5878	307
†Janet of Maple Brook Farms 624149	G	48	Apr	879	33.88	1354	52
s. Genesee Raider 246152			D. June of Maple Brook Farms 535498				
*†Jewlie's Pet of Thornwood 413431	A	178	Apr	653	34.72	5604	277
Knollnook Ultra May Queen 310427	A	98	Apr	843	35.00	3335	139
*Lula Belle of Pleasant Hill 439743	B	212	Apr	1055	52.01	8950	420
Marjohnelle Champ. Ivy 502126	E	204	Apr	583	29.07	5665	253
*Marjohnelle O. Helen 447711	C	278	Apr	593	33.94	7311	363
†Sims Betty Jean 554508	G	72	Apr	722	27.09	1678	76
s. Zettle's King 235540			D. Sims Lady Astor 351682				
*Tiny of Maple Brook Farms 551751	F	295	Apr	497	25.63	7572	345
Villa-Way Mable 520619	G	358	Apr	825	38.72	11518	516

Mignin, C. F., "Taberlea," Castile, N. Y. ARHT

Reservation Mayflower 526848	G	345	Apr	652	33.26	8374	360
Reservation Peggoty 526847	G	312	Apr	324	17.70	5750	287
Reservation Prue 537570	G	221	Apr	546	27.59	4500	199

Millay Brothers, Richmond, Maine.

Demons' Sally of M. H. 517233	G	311	Apr	661	38.97	8149	457
Henry's Cherry of M. H. 519690	E	83	Apr	1104	58.42	3121	169
Morning Star of Farmhill 411854	A	195	Apr	837	47.83	6082	326
Rafton's Venus of M. H. 467604	D	351	Apr	719	45.13	10698	601

Miller, L. A. & Son, McMinnville, Oregon. ARHT

Gwen of Dayton 583578	D	174	Apr	506	27.37	4039	187
Janice of Dayton 583579	D	140	Apr	972	49.52	4660	226
Juanita of Dayton 578849	B	365	Feb	181	8.99	9930	439
Molly'O of Cascade View 305478	A	257	Apr	438	23.47	6159	285
Myrtle of Alder-Dell 569775	G	318	Mar	47	2.95	6857	290
Silver Crescent Betty 337009	A	263	Apr	375	21.99	5516	256
Silver Crescent Betty Lou 299621	A	260	Apr	405	20.49	5415	230
Silver Crescent Colleen 337007	A	210	Apr	326	16.98	3850	162
Silver Crescent Diane 337008	A	256	Apr	656	32.11	7348	307
s. Pride's Absolute of Mound City 96418			D. Clara of Mineral Point 259032				
Twin Springs Ann 619502	F	109	Apr	1050	53.47	3846	181
Twin Springs Charity 414740	B	365	Feb	143	9.23	9408	476
†Twin Springs Cronita 448597	B	253	Apr	430	21.74	3901	190
Twin Spring's Dora 380632	A	308	Apr	470	26.88	7838	359
Twin Springs' Doris 622682	F	59	Apr	1303	66.06	2441	108
s. Fanny's Winner of Middale 184739			D. Twin Spring's Dora 380632				
Twin Springs Faith 379141	A	83	Apr	824	41.23	2841	131
s. Hayward's Apollo 164485			D. Silver Crescent Betty Lou 299621				
Twin Springs Fanny 569551	F	192	Apr	813	42.60	5811	287
Twin Springs Lou 569552	G	272	Apr	420	25.20	5134	292
†Twin Spring's Mildred 611042	G	277	Apr	790	46.53	7464	384
Twin Springs Queen 450422	B	92	Apr	817	41.79	2951	129
Twin Springs Rose 617607	F	114	Apr	1030	52.46	4233	177
Vera of Alder-Dell 473583	A	261	Apr	195	12.20	4763	212
Wandamere Flora 521794	G	273	Sept	319	22.20	5004	271

Miller, Minnie W., Thousand Springs Farm, Wendell, Idaho. ARHT

†Bellflower of Thousand Springs 501880	E	237	Apr	542	28.49	5535	266
†Edna of Thousand Springs 391228	A	239	Apr	740	37.41	6980	327

†Joanna of Thousand Springs 518638 G 269 Apr 430 25.42 4785 241
†Juliet of Thousand Springs 477321 E 295 Apr 834 40.87 9843 411
†Julietta of Thousand Springs 477320 E 305 Apr 416 19.43 8121 341
†Lady Jane of Thousand Springs 498646 E 224 Apr 450 18.45 6346 231
†Lenore of Thousand Springs 423550 A 97 Apr 1133 56.69 3888 195
†Maida of Thousand Springs 516420 G 301 Apr 713 37.43 7105 345
†Veletta of Thousand Springs 541235 G 44 Apr 939 36.91 1316 54
†Wendy of Thousand Springs 510083 E 90 Apr 1263 58.12 3878 168

Mills, Charles, S., Brechinwood Farm, Jaffrey, N. H. ARHT

*Brechinwood Lady Lorna 485618 E 332 Apr 782 43.02 11608 573
†Brechinwood Levity 518904 G 305 Apr 487 31.11 6204 341
†Brechinwood Loyal Polly 518903 G 281 Apr 614 31.32 6642 312
†Brechinwood Noble Choisie 518902 G 305 Apr 242 13.20 6829 349
*†Brechinwood Noble Loyalty 518900 D 56 Apr 1208 54.60 2254 95
S. Greyholme's Noble Judge 198380 D. Holly's Loyalty 248002
*Brechinwood Noble Valentine 452009 B 334 Apr 524 32.47 9410 540
*Brechinwood Queen Marguerita 518901 E 117 Apr 894 45.46 3576 205

Minnesota, University of, University Farm, Saint Paul, Minn. ARHT

†La Gerda 457948 A 38 Apr 1098 45.91 1367 57
S. Rockingham Ultra Holliston 143053 A. R. D. Tianna's Elbenia 320183
Moccasin Diana 506574 F 326 Apr 470 37.55 7214 423
Tianna's Floss 354150 A 364 Apr 696 34.27 11035 489

Mississippi State College, State College, Miss.

College Dairymaid's Myrtle 502986 B 357 Apr 663 33.03 12225 610
Glee's Dairymaid 512597 F 340 Apr 819 39.60 8944 414

Mistr, A. & Sons, Midview Farm, Richmond, Va. ARHT

*Cabin Hill Farm Beauty 405279 A 149 Apr 1120 59.25 5872 294
S. Foremost of Prince Edward 133145 A. R. D. Oak Range Farm Beauty 275269
*Edward's Darling 393503 A 365 Apr 629 29.97 14031 653
*Edward's Double Cross 385276 A 335 Apr 788 46.02 11262 547
*Generous Edward's Roselle 408892 A 95 Apr 1198 57.18 3706 169
S. Oak Range Generous Edward 179138 A. R. D. Foremost's Roselle 306500
Midview's Beauty 505079 E 194 Apr 782 39.37 5304 249
Midview's Blossom 505076 E 196 Apr 1094 54.28 7190 330
Midview's Dewdrop 527092 G 253 Apr 795 42.18 6796 330
Midview's Emma 564885 D 124 Apr 983 48.50 4862 231
Midview's Fly 515346 F 234 Apr 869 49.83 6827 378
*Midview's Genevie 501157 A 142 Apr 1102 53.16 6080 286
*Midview's Georgette 455726 A 267 Apr 873 49.77 9008 487
*Midview's Gloria 522871 A 154 Apr 1187 59.04 6735 318
*Midview's Gold Dust 308955 A 111 Apr 1232 54.11 4677 196
S. Winston Farms Gold Seeker 104962 A. R. D. Winston Farms Goldie 200665
*Midview's Heather 522870 A 111 Apr 1206 56.33 4600 215
S. Raider's Ivanhoe 159163 A. R. D. Midview's Hannah 351462
*Midview's Ivanhoe's Peggy 564884 D 194 Apr 1258 59.14 8238 405
*Midview's Ivanhoe's Phoebe 564880 D 203 Apr 1016 51.82 7900 360
S. Raider's Ivanhoe 159163 A. R. D. Midview's Lady 264596
*Midview's Lena 470061 A 83 Apr 1167 51.83 3534 174
S. Raider's Ivanhoe 159163 A. R. D. Midview's Lady 264596
*Midview's Lillian 485037 B 160 Apr 1209 57.09 6431 298
Midview's Lola 489033 E 235 Apr 931 45.91 7820 365
Midview's Lovely 505081 E 235 Apr 849 48.94 6703 371
Midview's Nettie 515347 F 234 Apr 893 46.90 6624 323
*Midview's Pearl 522874 B 143 Apr 1358 64.81 6871 323
*Midview's Peony 485035 A 81 Apr 1549 78.85 4141 192
S. Winston Farms Gold Seeker 104962 A. R. D. Primrose of Gloucester Place 270373
Midview's Pollyanna 539255 G 234 Apr 893 43.32 6452 318
*Midview's Valentine 522873 A 182 Apr 1233 60.30 8027 370
Reserve Hill Flora 602548 F 148 Apr 892 49.91 4758 232
S. Foremost Chief of Lombardy 213694 D. Dickinson's Maggie 249732

Mitchell, Charles J., Tillybardin Guernsey Farms, Waukesha, Wis. ARHT

†Buttergold Foremost's Donna 604234 G 182 Apr 502 30.87 3610 190
*Guernsey Grove Jennie 420736 A 256 Apr 561 29.23 7524 338
Tillybardin Ada's Princess 517275 G 223 Apr 425 25.51 3955 215
*Tillybardin Celia 444119 C 152 Apr 700 44.10 4240 240
†Tillybardin Chesterbrook's Carol 536252 G 73 Apr 675 33.51 1803 84
S. Boulder Bridge Gladiator 198841 A. R. D. Duke's Chesterbrook 296180
*†Tillybardin Duke's Amarilla 401508 A 259 Apr 617 37.33 6904 363
*Tillybardin Duke's Pride 347605 A 305 Apr 613 34.38 9722 476
*†Tillybardin Gladiator's Amy 399314 A 297 Apr 363 21.13 6975 323
Tillybardin Gladiator Arleene 403216 A 152 Apr 523 29.86 3809 182
*†Tillybardin Gladiator's Pride 398457 A 203 Apr 843 44.05 8035 411
*†Tillybardin Gladiator's Rena 473272 E 305 Apr 275 17.18 7492 401
*†Tillybardin Gladiator's Rose 403091 A 225 Apr 752 40.24 6923 349
†Tillybardin Hiawatha's Celia 579629 G 187 Apr 658 32.55 4816 220
*Tillybardin Pride's Preen 473271 D 208 Apr 542 30.36 4792 247

Mitchell, Charles J., Jr., Tillybardin Guernsey Farms, Waukesha, Wis. ARHT

†Tillybardin Hiawatha's Choice 536254 G 44 Mar 809 37.58 1134 52
S. Boulder Bridge Hiawatha 222211 D. Tillybardin Choice 431074

Moody, Mark H., Winnisquam Farms, Waterbury, Vt. ARHT

†Winnisquam Alice Admiration 534998 G 94 Apr 734 32.33 2501 109
*†Winnisquam Eldora 470190 D 90 Apr 1099 52.42 3564 163
†Winnisquam Ella 514518 F 143 Apr 773 36.99 3951 177
†Winnisquam Florence 534997 G 82 Apr 619 25.15 1805 73
†Winnisquam Gypsy Girl 535000 G 90 Apr 587 23.73 1824 74
†Winnisquam Maryann 534999 G 82 Apr 689 29.97 2107 88
†Winnisquam Roberta 514517 F 199 Apr 627 31.35 5041 235

Moore, Paul, Mr. & Mrs., Hollow Hill Farm, Convent, N. J. ARHT

*†Convent's Gardenia 415880 A 90 Apr 1387 65.90 4407 229
S. Twenty Grand 190472 D. Convent Bessie 323105
†Convent's Gypsophila 543730 G 84 Apr 842 43.90 2361 112
*†Convent's Iris 509209 E 142 Apr 743 43.57 3901 215
†Convent's Pansy 535071 G 96 Apr 934 45.42 3061 154
*†Haddon's Babette 446726 A 99 Apr 1428 78.71 5088 274
†Meadow Spring Beatrice 387710 A 224 Apr 1019 46.81 8319 369
Thorn of Walnut Grove 517967 G 297 Apr 937 55.04 9529 493

Morse, Darwin S., "Green Meads," Richmond, Mass.

Green Meads Lady Alta 589714 G 335 Apr 1003 55.39 11586 616
Green Meads Lady Desire 596807 F 147 Apr 1224 63.81 6387 301
Green Meads Lady Jean 588426 G 335 Apr 1018 61.69 11472 649
Green Meads Lady Wanda 589719 G 138 Apr 975 47.41 4639 211
Green Meads Lady Wistaria 589716 G 204 Apr 1030 48.83 7330 310
Green Meads Queen Aloma 589718 G 174 Apr 1183 55.61 6570 281
*Green Meads Queen Avalon 501928 B 274 Apr 1428 70.15 14884 689
*Green Meads Queen Jessamine 449469 A 115 Apr 1309 58.25 5317 229
*Green Meads Queen Phyllis 516581 C 107 Apr 1295 68.64 4774 252
Green Meads Queen Weigela 516578 C 243 Apr 1059 62.85 8798 504
Primate's Green Holly 546736 E 174 Apr 992 65.78 6084 362

Moses, Dale D., Elm Grove Guernsey Farm, Decatur, Ind. ARHT

Fantine Belle of Manitou 424318 A 182 Apr 1222 79.06 8383 509
Lady of Manitou 406057 A 250 Apr 881 42.77 8550 415
Mystery of Manitou 406056 A 250 Apr 573 33.03 5824 317

Moses, James C., Golden Glow Guernsey Farm, Decatur, Ind. ARHT

Crescent's Bella of Manitou 518325 E 85 Apr 1118 65.68 3324 184
S. Kenfleur's Crescent Raider 150669 A. R. D. Fantine Belle of Manitou 424318

Motley, Helen R. C., Wychmere Farm, Ontario, N. Y.

Foremost Nanchette 507030 G 335 Apr 828 38.70 10125 456
Foremost Oleander 564657 G 295 Apr 770 43.13 8486 442
Meadow Springs Belle's Rosie 540949 G 160 Apr 1011 40.24 5586 209
Supreme's Osquay 556608 G 334 Apr 692 44.30 9710 542
Wychmere Butterfat Princess Maid 527968 F 147 Apr 1136 59.56 6049 287
Wychmere Butterfat Supreme 527967 G 295 Apr 863 46.39 9476 505
Wychmere Faith 546618 G 127 Apr 784 42.22 3622 186
Wychmere Joyful 553995 G 139 Apr 977 45.15 5031 213
Wychmere Lindy Lou 526020 F 148 Apr 923 46.17 4756 213

Moulton, Arthur S., Middale Guernsey Dairy, Ridgefield, Wash. ARHT

†Betty Jean of Winestead 452142 A 177 Apr 878 50.59 5719 317
†Duke's Nancyl of Middale 532581 G 234 Apr 911 48.77 7020 355
*†Eileen's Peggy of Middale 368932 A 305 Apr 85 3.97 10005 447
*†Maple Court Laura 350774 A 152 Apr 1220 59.21 7039 329
Traverdale Diana 498230 E 349 Apr 795 39.35 9810 475
Wandamere Dawn 520648 F 302 Apr 883 45.48 9230 442
†Wandamere Jewell's Jewel 493598 E 263 Apr 936 44.84 9115 427
†Western Glow Butterfat Melba 543620 F 282 Apr 830 41.95 7553 358

Murray, J. J., Murray Farms, Kalamazoo, Mich. ARHT

†Lake Hills Sedalia 431055 A 69 Apr 1130 48.49 2593 120
†Lake Hills Ultra Sylvia 508242 A 44 Apr 1212 48.38 1735 69
S. Lake Hills Cherub 193043 A. R. D. Cherry's Maid of the Prairie 238291
†Lockshore Crystal Blossom 476534 C 80 Apr 1066 47.90 2799 129
Lockshore Royal Queen 470802 D 209 Apr 561 27.81 5017 229
Lockshore Sprinkle 506087 E 163 Apr 961 51.07 5839 310
Maryhild of Rose Acre Farm 537210 C 147 Apr 1206 55.02 6642 285
†Rose of Lilliberk Farms 348853 A 121 Apr 1243 49.10 5459 218
*Starr Farm Cornelia 506648 B 204 Apr 831 43.33 7234 334
Starr Farm Hortense 506655 F 346 Apr 929 52.42 12380 608
Starr Farm Joan of Arc 546428 F 288 Apr 776 42.85 9479 489

Musgrave, Ray, Guerndot Farm, Wharton, Ohio. ARHT

†Guerndot Keeta's Laurie 591918 F 305 Mar 173 10.18 5414 268
†Guerndot Lilac Rilma 555097 E 278 Apr 574 31.06 6226 294
†Guerndot Lila Rilma 597767 G 303 Apr 566 28.31 6189 296

Myers, Addison G., Knollnook Farm, Grand Blanc, Mich. ARHT

†Knollnook Val Bonita 523182 G 239 Apr 428 21.01 4608 207

Myers, C. Faye, Knollnook Farm, Grand Blanc, Mich. ARHT

†Knollnook Val Blossom 516298 G 305 Apr 348 19.68 5506 277
†Knollnook Val Dot 478062 E 275 Apr 587 34.57 6444 355
†Knollnook Val Gem 529285 G 277 Apr 482 28.26 5164 249
†Knollnook Val Ruby 523184 F 130 Apr 940 38.08 4265 175
†Knollnook Val Ruth 523183 G 261 Apr 443 24.55 4584 237

Myers, L. C., Myersmead Farm, Lapaz, Ind. ARHT

*†Bee of Myersmead 512903 E 135 Apr 890 44.59 4639 223
†Bertha of Myersmead 480008 D 188 Apr 537 33.58 4894 271
†Electa's Jean 559830 G 50 Mar 952 38.57 1571 65
†Kathryn of Myersmead 545076 G 74 Apr 1113 52.89 2782 141
*†Myra's Queen 328107 A 43 Apr 1239 57.63 1729 85
S. Lightfawn's Lapazo 157912 D. Violet's Myra 267863

Neff, Lloyd, "Nefflands," Goshen, Ind. ARHT

*Neffland's Doris 340257	A	341	Apr	588	36.49	10922	606
*Neffland's Mardella 508968	B	365	Apr	801	47.44	13191	640
*Neffland's Quada 543389	D	365	Apr	324	19.54	11165	575
*Neffland's Treva D. 515743	F	365	Apr	86	5.47	11353	632
†Neffland's Treva 2d 532664	G	294	Apr	381	23.09	7074	348
*Neffland's Violet 2d 575638	D	101	Apr	1071	52.29	3787	200
*†Slogan's Florence Nightingale 362895	A	295	Apr	924	63.05	10362	628

Neisler, P. M., Margrace Farm, Kings Mountain, N. C. ARHT

*Actor's Dairy Maid 406571	A	258	Apr	500	30.27	5515	322
†Amy Rose of Long View 496481	F	305	Apr	136	7.09	5476	279
Archdale Prince's Ann 545293	G	138	Apr	442	25.40	2419	128
Archdale Prince's Lady Fawn 545295	G	138	Apr	450	30.03	2270	141
†Archdale Prince's Mimosa Rose 545294	G	79	Apr	565	31.29	1691	98
Archdale Prince's Nell 551845	G	253	Apr	435	22.01	3785	197
†Archdale's Prince's Nellie 522742	G	257	Apr	531	27.85	4915	256
*Audrey's New Year 385768	A	164	Apr	872	51.29	5435	281
†Caroline Clover Blossom 349774	A	119	Apr	776	38.36	3146	164
†Dorthy of Hazelwood's Augustus 537281	F	103	Apr	734	34.72	2639	143
s. Hazelwood's Augustus 232675		D. Flossie of Prince George 513261					
*Gwindale's Beauty 273846	A	221	Apr	659	36.44	5596	296
*Lad's Clover Blossom 522738	E	213	Apr	486	26.54	4322	225
*Lad's Foremost's Lady 450783	C	332	Apr	615	31.40	10045	493
†Lad's Martha Washington 439931	B	182	Apr	350	18.80	2786	150
*Minnie's Best Daisy 485847	D	254	Apr	444	23.32	5251	261
*†Neisler's Ona of Upland Farm 413790	A	135	Apr	776	40.83	4193	204
*†Ona of Upland Farm 328171	A	198	Apr	792	36.71	7366	349
*Peggy Ann of Clear Springs 399790	A	42	Apr	1035	46.18	1421	63
s. Revolution of San Geldo 187211		D. Red Polly of San Geldo 357738					
*†Royal's Virginia Dare 318640	A	170	Apr	494	22.10	2955	133
*†Staton's Choice Raider 333137	A	160	Apr	381	18.16	2721	116

Nicholson, Edith Bishop, Glen Farm, Newport, R. I.

Fighting Wife of The Glen 531915	G	200	Apr	891	48.78	6726	325
Golden Girl of The Glen 539856	G	104	Apr	1017	48.15	3388	155
Midnight Frolic of The Glen 491965	G	365	Apr	126	7.07	10035	493
Queen Mary of The Glen 475975	E	348	Apr	702	39.47	10593	482
Suzy of The Glen 387957	A	68	Apr	1203	66.90	2633	136
s. Peerless of Annandale 117456		D. Ivy Hall Marigold 219309					
Warrior's Grace of The Glen 515671	E	38	Apr	1339	68.29	1686	86
s. Caumsett Warrior 175900 A. R.		D. Grace of the Glen 320110					

Niedner, William, Rosewald Farm, Hillsborough, N. H. ARHT

Avis Acres Jane 429938	B	229	Apr	922	46.57	8358	395
Catamount Beth 533767	G	114	Apr	1142	57.34	4399	190
Catamount Beulah 533766	G	82	Apr	749	36.90	2157	108
Catamount Lena 518785	G	295	Apr	705	43.29	7887	451
Catamount Sylvia 510219	G	365	Apr	754	43.73	11015	597
*Langwater Topaz 424726	A	71	Apr	1296	58.23	2986	134
s. Langwater Pharaoh 98719 A. R.		D. Langwater Gem 122456					
*Rosewald Elberta 464567	D	279	Apr	872	40.81	10005	473

Nieman, George H., Tresillian Guernsey Dairy, Marysville, Kans. ARHT

Bonnie Bess' Dolly 378912	A	164	Apr	794	41.46	4661	235
Hopeful's Golden Daffodil 339065	A	203	Apr	886	43.27	6331	305
†Lady Fawny's Jewell Queen 486315	B	288	Apr	677	36.60	7075	357
†Meadow Lodge Rex's Rachel 522621	G	199	Apr	541	26.97	3890	187

North Carolina State College of Agriculture, Raleigh, N. C.

*Carolina Show Girl 501745	C	69	Apr	1328	57.54	3028	129
s. Klondike Galahad 187215		D. Wern's Show Girl 327385					
Farmhill R. Roam 476821	D	215	Apr	742	39.14	5756	299
Klondike Virginia 538408	G	223	Apr	933	38.00	7431	297
*May Rose of Polk Hall 425656	A	104	Apr	1207	50.94	4614	189
s. Klondike Noble 169102 A. R.		D. Amy of Bur-Pet 330000					
*N. C. State Bell 2d 505813	A	149	Apr	1100	50.96	5510	267
N. C. State Cherry 606832	F	211	Apr	561	23.20	3679	159
*Quail Roost Excellence 534372	E	249	Apr	793	41.44	7824	419
*Tricksey Blue Bell 569911	F	152	Apr	453	23.18	2731	143

North Dakota Agricultural College, Fargo, N. Dak.

Nakota Ina 583110	G	365	Apr	169	9.16	8467	423
Nakota Katrinka 599433	G	207	Apr	688	30.49	5247	232

Odd Fellows Home of Connecticut, Fairview Farm, Groton, Conn. ARHT

†Fairview Borotine 530091	F	142	Apr	964	44.48	5288	243
Fairview Floradel 606491	G	209	Apr	889	50.61	6754	352
†Fairview Valerie G. 603930	G	95	Apr	935	43.48	2986	139
*†Grassland Cauliquel 356556	A	204	Apr	787	31.83	7872	333
*†Grassland Valetta 356553	A	192	Apr	901	36.51	7547	342

Ormston, Frank H., Meadow-Gold Guernsey Farm, Saint Johns, Mich. ARHT

†Meadow-Gold Duke's Lustre 481512	C	54	Apr	1027	50.33	1785	87
s. Coronation Duke 212815		D. Meadow-Gold Legacy 380019					
†Star May Select of White Oak 360979	A	38	Apr	1178	55.99	1452	69
s. Rosemount Select 155403 A. R.		D. May Star of White Oak 308447					

Osborne, Florence, Osborne Farms, Canton, N. C.

Haywood Beta 523376	F	138	Apr	1197	59.26	6020	286
Haywood Hallie 568641	E	365	Apr	250	14.05	11287	460
Haywood Happy 446542	A	232	Apr	1063	52.41	9421	436
*Haywood Hebe 409413	A	142	Apr	1369	68.47	7396	323
Haywood Shasta 440933	B	237	Apr	961	46.63	8471	416
Rilma's Zenda of Ridgwold 238797	A	335	Apr	703	34.04	10109	460

Osborne, H. Arthur, Osborne Farms, Canton, N. C.

Flossie of Garden Creek 568642	D	182	Apr	1254	47.93	7315	282
Lena of Garden Creek 462536	C	264	Apr	902	42.40	9389	406
*Veda of Green Acres 472690	A	196	Apr	1232	64.73	9515	476

Osborne, M. Louisa, Osborne Farms, Canton, N. C.

Carolyn of Garden Creek 537396	F	80	Apr	1363	51.82	3408	129
s. Baltimore of Garden Creek 207406		D. Coronet of Garden Creek 450559					
Oma of Garden Creek 425183	A	354	Apr	670	37.69	9608	521
*Valentine of Garden Creek 504953	A	268	Apr	764	40.98	8193	447
*Wren of Garden Creek 441041	A	116	Apr	1416	63.61	5781	259

Parker, Arthur E., Jomarbet Farm, Concord, N. H. ARHT

†Nira of Brown Hill 407747	A	152	Apr	919	45.05	5113	222

Parminter & Sons, Oak Hurst Farms, Lockwood, Mo. ARHT

*†Oak Hurst Ann 443004	A	48	Apr	1331	53.27	2037	81
s. Fern Hill Twilight 173818 A. R.		D. Royalist's Annabelle of Fern Hill 201915					
*†Oak Hurst Annette 531268	B	46	Apr	940	47.05	1513	75
s. Fern Hill Contender 206390		D. Royalist's Annabelle of Fern Hill 201915					
*†Oak Hurst Polly Pearl 505604	B	228	Apr	714	38.51	6202	316
†Oak Hurst Princess 557049	G	205	Apr	646	30.94	5053	241
†Oak Hurst Sultanna 602020	G	227	Apr	546	27.77	4619	208
†Oak Hurst Ultra Beauty 557050	G	131	Apr	727	34.31	3214	163

Patrick, C. Allen, Quinton Stock Farm, Quinton, N. J. ARHT

†Leader's Alice Pearl 609760	G	83	Apr	982	37.13	2628	101
s. Pride of Quinton Stock Farm 217090		D. Leader's Pearline 485320					

Patrick, Roy C., Quinton Stock Farm, Quinton, N. J. ARHT

Addie of Sunny View Farm 275828	A	90	Apr	1022	40.78	3228	127
†Rosemary of Glenview 528639	F	63	Apr	1031	49.49	2182	97
s. Hasdrubal of Wilholme 205202		D. Marcia of Glenview 499500					

Pattison, A. T., Est., Pharos Farm, Simsbury, Conn. ARHT

†Beulah of Pharos 443291	B	67	Apr	903	50.30	2208	114
s. Pharos Farm Reliance 206460		D. Lucie's Eleanor of Pharos 362245					
*Deershorn Silver Charity 478437	A	121	Apr	1378	61.21	5766	234
*Deershorn Standard Helen 543561	D	356	Apr	519	31.94	10294	539
Dolsie of Pharos 442367	C	288	Apr	607	35.36	9425	468
†Donetta of Pharos 442370	B	111	Apr	988	58.04	4219	208
Evangeline of Pharos 434978	C	317	Apr	769	53.65	9835	605
Helpmate's Pharos Queen 298318	A	309	Apr	668	39.85	8964	459
High Meadows Bess 2d 511352	D	249	Apr	815	43.23	7784	388
High Meadows Dora 2d 511353	C	147	Apr	885	44.16	4951	236
High Meadows Lou 508031	B	22	Apr	903	47.34		
s. Appletree Point's Marose Smilax 77410 A. R.		D. High Meadows Mary Lou 369391					
High Meadows Mythop 2d 508035	C	117	Apr	1301	59.09	5148	221
High Meadows Nurse 508033	B	121	Apr	949	43.49	4209	188
High Meadows Sally 2d 514532	D	254	Apr	999	53.69	9609	454
†High Meadows Sunlight 508032	C	229	Apr	77	4.06	7491	359
Lady Betsy of Pharos 407117	A	146	Apr	644	38.52	3521	200
Lois of Greenwood Farm 499123	D	238	Apr	646	31.86	5783	295
†Merry Queen of Pharos 496343	E	146	Apr	673	31.72	3739	177
Neta of Pharos 472440	D	92	Apr	1291	59.55	3997	175
Paynehurst Lizzy Beth 544142	G	207	Apr	849	42.13	6535	298
Pharos Bonnie Lady 620536	G	12	Feb	369	16.78		
s. Heartsease Butterfat Remus 232215		D. Lady Betsy of Pharos 407117					
Pharos Georgetta 620534	F	16	Apr	559	25.30		
s. Heartsease Butterfat Remus 232215		D. Pharos Georgia 389572					
Pharos Georgia 389572	A	242	Apr	785	43.28	8256	405
Pharos Helen 507277	E	167	Apr	746	40.83	4461	241
Pharos Sensation's Chene 618424	G	85	Apr	1006	54.03	2852	149
†Pharos Sensation's Gem 620539	G	83	Apr	682	33.45	2016	93
s. Holly Farm Sensation 235692		D. Reliance's Gem of Pharos 434981					
Phyllis of Pharos 607124	F	198	Apr	711	42.27	5617	304
Primrose of Pharos 607125	G	207	Apr	644	37.55	5281	279
Reliance's Gem of Pharos 434981	A	19	Apr	669	33.60		
s. Pharos Farm Reliance 206460		D. Susie's Gem of Pharos 378641					
Rosemary of Pharos 609150	F	92	Apr	808	38.79	2843	140
Standard's Lucky 569235	E	159	Apr	940	44.29	5390	248
Valentine's Freda 329386	A	281	Apr	1104	40.76	12691	454
Wolfpen Laughter 485362	E	203	Apr	1014	53.87	7953	390

Penney, J. C., Hopewell Junction, N. Y. ARHT

Foremost Nolga 531464	E	252	Apr	976	49.22	8421	410

Pennsylvania State College, The, State College, Pa.

*Andy's Abbey 470896	D	201	Apr	775	34.88	6433	295
*Fritzlyn Gifterica 475848	D	211	Apr	385	20.07	5218	262
*Gaylad's Gertrude 439029	B	189	Apr	828	38.71	6854	297
*Kemah Doldardot 489328	B	42	Apr	1290	57.45	1749	77
s. Kemah Laddie 212808		D. Kemah Dardot 397715					
*Masterful's June of Hillside 455503	C	202	Apr	858	50.39	7504	388
*McCullough's Queenie A. 506889	D	210	Apr	601	29.64	5708	258
Penstate Caesar's Beauty 397953	A	365	Apr	144	7.48	13969	651
Penstate Lad's Rachel 524940	F	34	Apr	1118	49.31	1237	54
s. Imp. Dunwalk Lad 113342 A. R.		D. Penstate Caesar's Beauty 397953					
*Princess May of Cedar Grove 480112	D	143	Apr	1030	45.97	5803	242
Royal Lily Trixie 491024	F	327	Apr	739	40.37	9910	467

Pennsylvania, Trustees of the University of, Bolton Farm, Bristol, Pa. ARHT

*†Bolton's Annabelle Natie 433343	B	274	Apr	867	46.30	8666	449
Bolton's Betsey Raider 521780	G	157	Apr	678	34.59	4301	191
Bolton's Cherub Linda 521778	G	210	Apr	979	50.66	6914	341
†Bolton's Countess Pride 521779	G	163	Apr	774	40.60	4601	215
†Bolton's Dutchess 514637	G	241	Apr	387	23.04	3796	209
†Bolton's Mabel Trixie 448864	C	82	Apr	886	47.67	2577	145
†Bolton's Mistress 541106	G	136	Apr	466	21.51	2506	92
*Bolton's Myrtle Trixie 457165	B	40	Apr	1613	71.49	2064	91
s. General Trixie of Bolton 204048		D. Raider's Leda of Bolton 291909					
†Bolton's Rex's Kanita 550601	G	66	Apr	774	37.27	1649	76
Bolton's Rilma Rose 514635	G	299	Apr	695	43.38	8055	448
*Bolton's Royal Trixie 447988	C	263	Apr	732	45.76	7614	437
†Bolton's Sunshine 457166	D	285	Apr	627	40.77	7671	455
*Bolton's Verlinda 458715	E	365	Apr	404	23.48	12575	637
*Bolton's Viola 441291	C	346	Apr	907	52.20	12201	642
†Vesta Wistar 442881	C	265	Apr	655	35.37	7809	383
*Virginia of Meadow Spring 429592	B	365	Apr	537	30.37	11454	580

Peters, Victor B., Keokuk, Iowa. ARHT

King Hill Rexlassie 523996	E	93	Apr	1336	56.12	3947	175
Mahout's Carol 530510	G	277	Apr	959	43.46	9400	406
†Mahout's Faye 530511	G	270	Apr	890	46.66	8017	365
†Mahout's Julia 535210	G	265	Apr	698	35.92	6278	305
Mahout's Little Luella Ann 553287	G	20	Apr	849	36.17		
s. Gayhead's Mahout 191962		D. Rex's Laddie's Luella Ann 496988					
Mahout's Luella Ann 525860	G	285	Apr	766	38.11	7693	381
Mahout's Magic 525859	F	243	Apr	654	35.79	6167	308
Mahout's Queenie 553286	G	20	Apr	830	41.76		
s. Gayhead's Mahout 191962		D. Rex's Laddie's Queenie 496998					
Rex's Laddie's June 497006	E	254	Apr	967	40.93	8120	328

Pingree, Sumner, Flying Horse Farm, South Hamilton, Mass.

*Alfalfa Farm Lute 442408	B	183	Mar	1539	97.28	9624	551
Alfalfa Farm Primrose 474545	E	282	Apr	979	67.27	9395	594
*Argilla Blue Bell 499970	B	169	Apr	1493	72.27	9354	451
Catamount Melody 510220	G	342	Apr	927	64.90	11721	700
Flying Horse Farm Senorita 521134	G	257	Apr	884	45.45	8169	384
Flying Horse Rose 533599	G	138	Apr	1108	65.97	5678	286
Hilltop Butterfat Betsey 528670	F	119	Apr	1187	57.45	5047	232
Lane Farm Prince's Thankful 529171	G	272	Apr	693	44.60	6640	378

Pitts, W. B. P., Eagles Nest Farm, Passing, Va.

Fiddlers Green Gay Duchess 481901	A	51	Mar	2083	88.96	3324	142
s. Klondike Glamour 199862		D. Duchess of Fiddlers Green 3d 414520					

Poag, E. J., Playhaven Farms, Burt, Mich. ARHT

Argilla P. Finch 508519	G	284	Aug	473	26.26	6341	300

Poag, E. J. & P. J., Playhaven Farms, Burt, Mich. ARHT

*Thornwood Argyll's Neva 449297	D	231	Aug	859	37.47	9083	362

Pollack, George J., Pine Grove Farms, Binghamton, N. Y. ARHT

Aline of Pine Grove Farms 470175	E	365	Apr	248	13.96	10203	554
*Alta of Banksburn 406450	A	152	Apr	1266	62.83	7440	374
Beechford's Virginia 360108	A	223	Apr	772	45.44	7642	436
Broadlawn H.'s Pride 599074	F	219	Apr	634	31.41	5119	246
*Coldspring's Barbara 367579	A	239	Apr	958	39.76	9081	364
Corabell of Pine Grove Farms 520118	F	259	Apr	754	43.33	8039	422
Corea of Pine Grove Farms 535492	G	189	Apr	622	32.38	3993	199
*Glenburnie Jewel 307270	A	365	Apr	468	27.28	14336	751
Glenburnie Jolly 322664	A	363	Apr	395	21.76	9680	475
*Laura of Hamston 402802	A	259	Apr	899	47.92	9167	462
McDonald Farms Almira 540530	D	365	Apr	199	11.07	11299	558
Noble's Spritely of Gwynllan 467022	D	213	Apr	644	33.70	5788	297
Pilot's Nora Patti 409743	A	121	Apr	1094	56.36	5067	251
Regent's Ada of Pine Grove Farms 470173	E	365	Apr	246	15.07	10860	571
†Regent's Clover of Pine Grove 551256	G	128	Apr	612	33.37	2856	157
*Val's Beatrice of Pine Grove 490363	E	157	Apr	1081	45.94	6231	269
Val's Belle of Pine Grove Farms 490361	D	204	Apr	1058	49.84	7288	344
Val's Charity of Pine Grove 531123	F	172	Apr	780	43.92	4941	271

Powell, M. L., Union Level, Va. ARHT

Vim's Dairymaid of South Lawn 501044	F	365	Apr	391	21.69	9723	551

Pratt, J. L., Sherwood Forest Farm, Fredericksburg, Va.

*Argilla Fairy Lee 365727	A	98	Apr	1541	82.92	5203	264
Sherwood Forest Empress 542290	G	103	Apr	1124	53.88	3931	191
*Sherwood Forest Favorite 389946	A	279	Apr	1081	58.09	11690	559
Sherwood Forest Model Addie 528579	G	156	Apr	1153	54.68	6198	276
*Sherwood Forest Model Damsel 437399	A	83	Apr	1564	79.01	4659	211
*Sherwood Forest Model Jean 458250	B	90	Apr	1478	75.42	4309	206
Sherwood Forest Model Jeanette 528578	G	200	Apr	1187	62.60	7947	366
Sherwood Forest Model Yvonne 483663	D	152	Apr	1127	51.19	6097	264
*Sherwood Forest Rubella 393739	A	335	Apr	1114	53.48	15469	672
Wilburn Virginia's Fay 527379	G	171	Apr	910	50.73	5455	269

Price, S. C., Price's Dairy Farm, Saint Johns, Pa.

Coldspring's Hardwick's Alice 505988	D	113*	Apr	1334	58.30	5724	238
*Coldspring's Hardwick's Jalena 444403	B	259	Apr	1218	56.78	10591	579
Coldspring's Romulus' Beauty 538172	G	169	Apr	884	50.69	5529	294
Coldspring's Romulus' Dimple 525167	G	192	Apr	1020	54.98	7571	361
Coldspring's Romulus' Peggy 518908	G	284	Apr	845	46.90	8986	491
Coldspring's Valor's Doris 503753	E	109	Apr	1214	53.57	4972	230
Coldspring's Valor's Katina 468549	C	178	Apr	1169	70.42	8088	438
Hardwick's Ultra Lass 528904	G	210	Apr	758	48.67	6350	378

Pritzl, Charles J., Prestdale Farm, New Plymouth, Idaho. ARHT

Countess of Prestdale 546485	D	181	Apr	687	39.64	5127	307
†Cyrene of Prestdale 538876	C	66	Apr	1255	55.98	2750	124
†Duke's Columbine of Prestdale 625138	G	53	Apr	1226	59.01	2084	101
s. Bethany Butterfat's Duke 219086		D. Cyrene of Prestdale 538876					
†Duke's Gardena of Prestdale 596017	G	104	Apr	843	43.77	2996	149
†Duke's LaBelle of Prestdale 621669	G	71	Apr	868	41.70	2133	97
Duke's Ruetta of Prestdale 587585	G	365	Apr	101	5.95	8376	443
*†Hilda of Prestdale 532026	C	97	Apr	1115	48.06	3838	175
*Templar's Rilma of Prestdale 433159	A	236	Apr	1030	51.03	8873	439

Pruett, Edward, Red Cross Farm, Winchester, Ky. ARHT

Betty Sunshine of Red Cross 608240	F	70	Apr	957	40.88	1935	97
Clear Springs' Carolyn 549524	G	77	Apr	680	33.21	1970	95
Friendship F. Caroline 468011	A	128	Apr	854	46.20	3997	213
Gay Sunshine of Red Cross 618263	G	87	Apr	878	37.87	2310	112
Red Cross Fanny 579017	E	42	Apr	1109	55.83	1528	76
s. Wildwood Fanny's Jack 189169		D. Wildwood Jubilee's Beulah 417796					
Ruayne Merrymaker's Lyda 579203	G	37	Apr	536	28.62	710	37
s. Quail Roost Maxim's Merrymaker 209993		D. Harvester's Lyda 449476					
*Wildwood Jubilee's Blue Bell 435154	A	140	Apr	884	55.28	4811	294

Purdue University, Lafayette, Ind.

Alert's Maiden of Ridglydale 546158	G	193	Apr	688	33.44	4869	227
Kenfleur's Candie d'Or 546446	G	235	Apr	952	43.24	7623	329

Radisson Farms, Incorporated, Anoka, Minn.

*Marilea Gay Boy's Beauty 410529	A	332	Mar	822	43.36	12389	529
Radisson's Coronet Vanity 587853	G	365	Apr	607	28.68	7818	367
Radisson's Gay Beauty 554114	E	257	Mar	994	41.36	8112	324
Radisson's Golden Flora 517878	C	150	Mar	800	43.64	4066	207
Radisson's Golden Lady 554112	E	268	Mar	604	28.41	5740	269
Radisson's Golden Lady Rue 557191	B	86	Mar	846	43.26	2481	119
Radisson's Golden Lena 609674	E	150	Mar	1009	47.45	4757	224
Radisson's Golden Nora 565103	E	98	Mar	815	46.08	2692	127
Radisson's Levity Fortune 560496	C	187	Mar	796	45.10	5559	287
Radisson's Merry Lass 554111	E	365	Apr	620	25.95	11915	456
Radisson's Queen Mary 575055	D	95	Mar	910	42.25	2842	122

Ransom, W. G., Ransom Farm, Ransomville, Kans. ARHT

†Ransom Alta's Alma 537031	G	80	Apr	937	41.27	2449	110
Ransom Apollo's Jo 454790	C	338	Apr	507	31.05	8956	464
Ransom Fanny's Fayetta 520273	G	365	Apr	75	4.97	8668	444
†Ransom Fanny's Fidget 378997	A	227	Apr	625	37.11	6212	341
†Ransom Fisherman's Angel 485780	E	233	Apr	686	37.37	5945	317
*†Ransom Gazer's Gail 520275	F	69	Apr	912	46.24	2110	103
s. Ransom Winner's Wonder 238884		D. Ransom Gertie's Gazer 411709					
†Ransom Gertrude's Gem 526961	G	186	Apr	596	30.72	4032	204
*†Ransom Goldie's Lorena 485782	D	80	Apr	897	44.18	2634	135
†Ransom Mermaid's Midget 433590	A	192	Apr	743	33.89	6041	279
*†Ransom Phyllis Patricia 520271	E	64	Apr	1478	58.42	3016	131
s. Argilla Fisherman 221796		D. Ransom's Fareda Phyllis 255132					
†Ransom's Dawn Darling 453696	C	223	Apr	602	26.81	6052	263
†Ransom's Jessie's Juno 312503	A	68	Apr	1104	56.54	2480	130
s. May King of Ransom Farm 69960		D. Jessie of Ransom Farm 3d 212826					
†Ransom Thirza Polly 444640	B	215	Apr	539	29.70	4194	248
†Ransom Wilda's Leader 345383	A	191	Apr	670	34.55	6105	290
*†Ransom Wilda's Worldbeater 478403	D	71	Apr	1141	53.76	2777	133
s. Tarbell Farms Lorenzo 180421		D. Ransom Wilda's Leader 345383					
†Ransom Wildcat's Winnetka 520270	G	305	Apr	76	4.77	7262	403
†Ransom Winner's Wanda 537030	G	205	Apr	492	28.79	4001	216
†Ransom Winner's Winona 512344	F	209	Apr	613	38.74	4674	246

Rasmussen, Th. M-R. Guernsey Dairy Farm, Ealge River, Wis. ARHT

*Mary Lou of M-R. Dairy 428511	B	365	Apr	813	43.20	12357	618
*Mona of M-R. Dairy 430528	A	197	Apr	1098	55.24	8012	378

Rasmussen, Th. & Matthiesen, W., M-R. Guernsey Dairy Farm, Eagle River, Wis. ARHT

Milk Maid of M-R. Dairy Farm 392306	A	281	Apr	877	43.44	9658	442

Rawls, J. C., Southampton Guernsey Farm, Franklin, Va. ARHT

*Southampton June 391247	A	365	Apr	90	4.32	10102	474
*Southampton Maud 479581	E	333	Apr	623	30.91	8657	446
*Southampton Polly 387152	A	365	Apr	661	29.22	10372	492
Southampton Sofine 514722	G	355	Mar	87	6.35	5783	302
*Southampton Sonice 462861	C	46	Apr	1656	68.92	2402	99
s. Southampton Gold Raider 217799 A. R.		D. Southampton Daisy 387151					
Southampton Soso 521551	G	239	Apr	805	35.94	6016	304
Southampton Starbright 520329	F	101	Apr	997	40.49	3131	142

Redfearn, W. T., Camden, S. C.

Briar's Della Wanda 605154	F	208	Apr	774	42.31	5167	267
Butterfat Briar's Lassie 467446	C	194	Apr	976	51.73	6549	325
Butterfat Briar's Nannie 601876	C	172	Apr	991	54.84	5605	295
Fascination Molly 424760	A	149	Apr	962	48.80	4854	259
Lassie's Brilliant Beauty 424761	A	165	Apr	1035	50.24	6363	311
*Marymede's Golden Fairy 311567	A	207	Apr	1115	52.10	8290	424

Reed, Charles L., Big Meadow Farm, Vergennes, Vt.

Big Meadow Peveril's Agnie 580349	E	365	Apr	69	3.24	10884	452
†Big Meadow Peveril's Annabelle 580350	E	302	Apr	603	41.81	8148	471

Regis, John C., Hamilton Regis Farm, Sergeantsville, N. J. ARHT

†Camp Discharge Belle 507414	C	48	Apr	1167	50.69	1784	81
†Camp Discharge Leader's Fleur 507411	C	30	Apr	1009	43.29		
s. Camp Discharge Leader 197670 A. R.		D. Valentine's Fleurette 397028					
†Leader's Glory Also 555975	G	145	Apr	643	36.63	3301	187
†Leader's Star Olivia 534649	F	157	Apr	661	31.41	3589	161
†Maxie's Yarico Again 537045	G	152	Apr	749	41.99	3898	204
Raider's Joan 543640	G	182	Apr	464	28.46	3257	191

†Raider's White Light 534650	G	169	Apr	713	36.31	4174	204
†Second Lindy's Dixie 543638	G	152	Apr	692	35.60	3667	178

Reynolds, Dorrance, Goodleigh Farm, Dallas, Pa. ARHT

†Goodleigh Commander Floresta 596492	G	115	Apr	849	36.69	3489	155
†Goodleigh Commander Silverwood 596493	G	97	Apr	902	47.04	3042	181
†Goodleigh Eolus Vanesse 596496	G	38	Apr	604	22.54	763	28
s. Saugerties Eolus 236587		D. Goodleigh Royal Vanity Fair 489477					
*†Goodleigh Mayde Royal 526129	D	121	Apr	1061	48.83	4954	230
*Goodleigh Royal Brumunt 531602	E	200	Apr	459	20.82	5126	240
†Goodleigh Royal Roselight 537364	E	228	Apr	589	27.70	6095	280
†Goodleigh Royal Roslyn 571955	F	116	Apr	596	21.46	3064	126
*†Goodleigh Royal Salvia 531603	E	158	Apr	1009	50.28	5948	277
†Goodleigh Royal Sibyl 571956	F	109	Apr	1030	47.18	4270	176

Rich, S. O., Wake Forest, N. C. ARHT

Hopeworth Phifer 531108	G	212	Apr	434	28.69	3895	233

Ricketts, Ezra, Fairfields, Rockford, Ohio. ARHT

†Fairfields' Lelia 615349	F	121	Apr	632	34.78	2582	139
†Fairfields' Louise 615348	F	139	Mar	380	22.25	1779	102
Fairfields' Patria 615350	G	178	Apr	580	31.44	3512	185
†Lady Jane of Fairfields 450805	A	152	Apr	745	33.45	4096	200
†Lassie's Babe of Fairfields 503918	A	121	Apr	588	32.06	2621	137
†Leah's Lily of Fairfields 509481	A	116	Apr	716	40.15	2823	151
†Leah's Lulu of Fairfields 513242	B	152	Apr	603	34.98	3851	229
†Patricia of Ohio City 309900	A	108	Apr	967	45.47	3666	182

Ridgly, W. Silas, "Ridglydale," Decatur, Ill.

Barbra's Belle of Guernsey Mound 610277	F	164	Apr	920	51.28	5268	282
Eca of Guernsey Mound 610278	F	127	Apr	907	47.20	3999	203
Greenlea Lovely Rose 598061	E	164	Apr	930	46.32	5216	257
*Ridglydale's Anna Marie 381088	A	310	Apr	828	46.45	11405	654
Ridglydale's Romelle Alert 557682	G	94	Apr	1167	53.68	3615	171

Riegeldale Farms (The Trion Company), Trion, Ga. ARHT

*Appin's Fan 440156	A	313	Apr	799	49.30	10646	554
*Bournedale Beautiful 503741	D	71	Apr	1196	63.91	2939	153
*Bournedale Bellona 411126	A	38	Mar	1971	89.32	2303	104
s. His Majesty of Bournedale 194262 A. R. Clairmont 143222				D. Imp. Bellona IV. of			
*Bournedale Bonnie Lassie 483951	D	78	Apr	1338	61.57	3415	154
*Bournedale Bumble Bee 495304	D	103	Apr	1536	72.67	5347	247
*Bournedale Dassel 346233	A	74	Apr	1636	80.03	3823	183
*Bournedale Eulalie 468149	C	274	Apr	863	51.02	9525	507
Bournedale Joyous 497448	E	137	Apr	912	50.44	4543	213
Bournedale Virginia 510154	G	362	Apr	899	55.78	11804	625
*Bournedale Viscountess 406061	A	365	Apr	885	52.26	14397	736
Broadview's Claire Belle 518760	G	303	Apr	695	38.04	8267	393
Douglaston Baroness Darling 538775	G	287	Apr	1067	59.79	10950	515
*Douglaston Charlotte 445870	B	265	Apr	986	56.51	9794	490
*Foremost Nona 506985	D	213	Apr	888	45.67	8010	375
*Jecava Marie 392451	A	191	Apr	1235	75.00	7976	433
Pauline's Bonnie Bess 522573	F	284	Apr	537	29.73	7268	356
Riegeldale Actor's Alice 535510	G	226	Apr	907	43.20	7230	316
Riegeldale Actor's Rosita 530506	G	280	Apr	717	38.53	7124	352
Riegeldale Actor's Tulip 519872	F	197	Apr	600	29.44	4231	189
Riegeldale Anchor's Jean 496926	F	334	Apr	777	44.65	10385	523
Riegeldale Anchor's Nora 496924	E	208	Apr	800	40.82	5961	287
Riegeldale Coronation Queen 499254	E	225	Apr	675	42.59	5569	307
Riegeldale Dugald's Beth 544363	G	208	Apr	737	37.69	5289	246
Riegeldale Dugald's Blanch 547510	G	87	Apr	855	37.46	2553	115
Riegeldale Dugald's Effie 535506	G	266	Apr	714	41.14	6994	355
Riegeldale Dugald's Eleanor 544362	G	210	Apr	773	42.76	5654	282
Riegeldale Dugald's Eliza 547508	G	105	Apr	710	34.59	2504	114
Riegeldale Dugald's Myrtle 530503	G	323	Apr	660	37.90	7317	368
Riegeldale Dugald's Viola 525544	G	246	Apr	731	39.74	6101	292
Riegeldale Foremost Lady 508752	D	64	Apr	1317	68.88	2828	137
Riegeldale Golden Surprise 544361	F	99	Apr	1053	49.49	3749	166
Riegeldale Governess 493705	D	190	Apr	693	48.03	5575	342
Riegeldale Huntress 504075	C	251	Apr	914	53.05	8339	455
Riegeldale Illustrious' Dolly 531569	G	309	Apr	764	46.96	8344	439
Riegeldale Illustrious Jewell 530505	G	285	Apr	753	46.70	7629	407
Riegeldale Illustrious Polly 538625	G	78	Apr	1121	54.50	2956	128
Riegeldale King's Claire 547506	G	95	Apr	897	47.83	3120	162
Riegeldale King's Mae 557773	G	71	Apr	1015	57.19	2375	122
Riegeldale Lady Dorothea 525540	G	365	Apr	590	30.76	9830	467
Riegeldale Lord's Pansy 505865	E	101	Apr	1107	66.44	4028	208
Riegeldale Majestic Debutante 528389	F	93	Apr	1089	59.35	3408	170
Riegeldale Majestic Elinor 531879	G	305	Apr	567	37.25	7221	429
Riegeldale Majestic Hazel 531881	G	239	Apr	750	51.47	6842	418
Riegeldale Majesty's Meta 544365	G	205	Apr	729	45.62	6158	345
Riegeldale Majesty's Ruby 519870	G	365	Apr	218	14.53	10146	577
Riegeldale Majesty's Sue 535508	G	240	Apr	765	45.16	6940	362
Riegeldale Major's Marie 505863	E	103	Apr	1266	65.72	4481	217
Riegeldale Moonlight Belladonna 525542	F	91	Apr	916	48.95	2783	135
Riegeldale Renown's Ella 496925	E	216	Apr	842	43.20	6841	309
Riegeldale Renown's Neda 496922	F	284	Apr	609	34.15	6346	323
Riegeldale Viking Fortress 513158	G	364	Apr	407	28.87	7195	379
Riegeldale Viking Margaret 496923	F	365	Apr	265	15.74	9757	496
Riegeldale Viking's Isabelle 547505	G	152	Apr	1029	55.57	5427	265
Riegeldale Viking's Janie 519871	G	361	Apr	634	39.04	9572	464
Riegeldale Viking's Leila 547509	G	129	Apr	752	51.18	3336	200

Roberts, Owen J., Bryncoed Farm, Kimberton, Pa. ARHT

Bryncoed's Doris 561059	G	365	Apr	688	32.55	10158	485
Bryncoed's Flossie 557762	E	148	Apr	950	44.12	4536	201
Bryncoed's Grace 557763	G	365	Apr	365	20.49	9926	523
Bryncoed's Martha 557764	F	250	Apr	702	35.46	6621	308
*Bryncoed's Snowdrop 459438	C	305	Apr	589	26.51	10656	492
Peter's May of Bryncoed 491395	E	365	Apr	604	34.74	10248	548
*Princess of Bryncoed Farm 437408	C	317	Apr	767	43.19	10202	532

Roemer, Robert, Fort Collins, Colo. ARHT

†Idlewild Mandy Lee 550716	G	145	Apr	744	36.49	3778	177
*Quinton Queen Bess 293822	A	365	Apr	279	13.54	11715	560
*Sunset Golden Faith 381919	A	343	Apr	397	26.33	8406	459
*Sunset Golden Honoria 478922	D	283	Apr	694	32.15	7199	326
*†Sunset Golden Lenorill 318380	A	191	Apr	744	42.95	5310	313
*†Sunset Golden May 420286	A	283	Apr	769	40.16	8702	418
*†The Elms Lassie 193815	A	280	Apr	390	20.43	6310	321

Roemer, Robert, Mrs., Fort Collins, Colo. ARHT

*†Tintop Belphoebe 472981	C	147	Apr	753	47.17	3691	227

Roosevelt, Nicholas G., Gippy Plantation Dairy, Moncks Corner, S. C. ARHT

*Count's Gippy Paula 404140	A	182	Apr	1207	70.65	7944	419
*Dixie Queen of Milton Lodge 401502	A	148	Apr	1534	61.55	7953	306
*Dorothy's Maxim's Dimple Girl 392842	A	192	Apr	1117	52.74	7540	367
Foremost Verbena of South Lawn 444933	A	53	Apr	1648	74.68	2767	120
Fox Dean's Gold Lilly 523165	G	365	Apr	550	29.38	9910	514
*Gay Prince's Neeta 445116	B	190	Apr	772	33.36	5557	241
Gippy Count's Alice 536606	G	173	Apr	755	41.87	4434	229
Gippy Count's Betsy 590269	F	294	Apr	814	40.87	9291	460
Gippy Count's Bliss 590270	G	344	Apr	822	40.78	10379	501
Gippy Count's Charlotte 598334	G	236	Apr	779	40.76	6596	322
Gippy Count's Doll 538240	G	127	Apr	1009	40.37	4278	183
Gippy Count's Ella 598346	G	174	Apr	665	34.26	4077	195
Gippy Count's Katy 598339	F	187	Apr	604	34.59	4175	222
Gippy Count's Nan 598340	F	180	Apr	502	26.43	3814	185
Gippy Foremost's Beauty 536603	G	213	Apr	679	36.78	4771	251
Gippy Foremost's Felicity 598338	F	193	Apr	670	37.35	4389	224
Gippy Foremost's Sunny 548016	G	48	Apr	1030	45.24	1510	64
s. Quail Roost Maxim's Foremost 205318				D. May King's Gippy Sunshine 536602			
Gippy Galahad's Dot 560032	F	206	Apr	784	37.67	5437	244
Gippy Galahad's Ellen 598328	E	206	Apr	825	46.00	6017	320
Gippy Galahad's Lila 588111	D	160	Apr	935	46.69	4956	245
Gippy Galahad's Nina 598343	G	213	Apr	274	14.64	2947	159
Gippy Galahad's Rose 598344	G	229	Apr	597	27.78	4842	220
Gippy Princess Alma 598329	E	176	Apr	1157	52.87	6577	298
Gippy Princess Caroline 581378	F	346	Apr	740	31.90	12022	526
Gippy Princess Dorinda 590268	F	311	Apr	836	48.00	9369	522
Gippy Princess Jill 602667	G	118	Apr	1009	36.73	3935	171
Gippy Princess Marjory 598332	F	180	Apr	1069	50.03	6513	314
Gippy Princess Polly 598345	G	213	Apr	682	40.08	5343	277
Gippy Princess Precious 602668	G	158	Apr	868	44.38	4896	234
Gippy Promoter's Bess 598342	G	249	Apr	461	27.23	6429	340
Gippy Promotor's Susan 602666	F	137	Apr	1006	49.01	4469	221
Gippy Utmost's Libby 607898	F	187	Apr	255	19.34	2912	176
Gippy Utmost's Paradise 598337	F	166	Apr	509	26.07	2993	170
*May King's Gippy Abby 415034	A	165	Apr	1372	76.03	7325	376
*May King's Gippy Eileen 335616	A	167	Apr	1408	63.23	7797	353
*May King's Gippy Eva 410906	A	365	Apr	1032	45.33	13900	601
*May King's Gippy Glorious 444516	B	365	Apr	500	28.00	11800	582
*May King's Gippy Judy 405158	A	67	Apr	1252	57.63	2846	138
May King's Gippy Princess Jean 393635	A	365	Apr	31	1.97	13137	708
*Poheja's Louise 284221	A	99	Apr	1594	64.26	5141	213
Prince's Gippy Cornelia 517744	F	187	Apr	894	42.50	5390	280

Royce, B., Bonnibell Farm, Vancouver, Wash. ARHT

†Bonnibell Beautiful 547415	G	120	Apr	785	33.23	3606	151
†Bonnibell Patricia 509878	E	165	Apr	766	33.19	5216	243
*†Dandelion of Delphi Dell 475657	A	58	Apr	1531	76.44	3006	149
*†Elizabeth of Oak Park 384408	A	76	Apr	1459	68.60	3801	176
*†Maywick's Ina 501374	E	109	Apr	796	38.22	3432	164

Russell, James E., Glenburnie Farm, Trenton, N. J. ARHT

Glenburnie Angeline 4th 569748	G	342	Apr	829	50.04	10545	626
Glenburnie Golden 5th 590582	G	316	Apr	848	56.07	9767	576
Glenburnie Heroine 2d 528717	D	365	Apr	120	7.64	13867	705
Glenburnie Janet 2d 590583	G	352	Apr	759	43.89	9439	517
Glenburnie Peace 590580	F	250	Apr	919	48.82	7872	395
Glenburnie Princess Hera 3d 590586	G	257	Apr	1110	53.31	10335	470
Glenburnie Vesta 590587	G	274	Apr	999	41.49	9563	390

Rymph, James Budd, Any Time Farm, Pleasant Valley, N. Y.

Adoris of Anytime 514199	F	305	Apr	815	42.42	9256	457
Princess of Anytime 291427	A	204	Apr	1449	60.61	11310	418
Silvia of Anytime 463400	B	136	Apr	1193	48.33	5636	237
Twinkle Toes of Anytime 525414	F	159	Apr	1023	51.87	5631	299

Sabine, Stephen W., Westfield Farm, Groton, Mass.

Royal's Westfield Almira 601409	E	191	Apr	929	47.88	6602	321
Westfield Golden Dawning 619567	F	80	Apr	1016	46.47	2836	121
Westfield Golden Dorothy 601411	G	285	Apr	729	36.49	7472	394
Westfield Golden Evalyn 601410	F	230	Apr	827	42.62	7295	346
Westfield Golden Maiden 602911	E	132	Apr	1068	49.70	5250	247
Westfield Golden Sunlight 605595	F	195	Apr	979	40.53	6561	276

Salsbury, B. F., Willowmere Farms, Fairfax, Va.

Brightness of Willowmere 463533	D	365	Mar	242	10.75	12954	556
Willowmere Belinda 537387	G	96	Mar	1088	49.54	3437	146
s. Willowmere Genius 209730 A. R.			D. Willowmere Beatrice 400846				
Willowmere Butterfly 535137	G	189	Mar	846	37.14	5471	247
s. Willowmere Genius 209730 A. R.			D. Willowmere Buttercup 216541				
Willowmere Francesca 447497	C	365	Mar	145	9.00	10751	561
Willowmere Gracious 534554	G	166	Mar	797	40.67	4676	223
s. Willowmere Wisdom 239079			D. Willowmere Graceful 366875				
Willowmere Patsy 410516	A	365	Mar	237	12.79	11320	539
Willowmere Pollyanna 542690	G	122	Mar	977	45.15	4150	187
s. Willowmere Genius 209730 A. R.			D. Willowmere Patsy 410516				
*Willowmere Starlet 460999	C	143	Mar	1139	53.32	5982	274
Willowmere Vanity Fair 542689	G	157	Mar	954	46.48	4871	222
s. Willowmere Genius 209730 A. R.			D. Willowmere Vanity 155243				

Sands, Daniel C., Benton Farms, Middleburg, Va.

Benton's Arabella 2d 523936	G	236	Mar	843	41.31	6965	318
Benton's Happy Hannah 492079	D	251	Mar	871	39.22	8255	338
Benton's Joyous 540695	G	213	Mar	958	48.87	6650	315
Benton's Madeline 448578	C	256	Mar	758	35.41	8598	365
Benton's Nora Bell 508969	F	235	Mar	864	42.35	8622	397
Benton's Queen Bess 2d 516278	F	229	Mar	966	45.51	7511	322
Benton's Star Glow 521290	F	213	Mar	934	43.82	6694	299

Schacht, W. F., Golden Arrow Farms, Farm No. 1, Huntington, Ind.

*Golden Arrow Alice 455610	A	158	Apr	1722	92.51	9551	460
Golden Arrow Bell 455615	A	239	Apr	691	39.77	7505	389
*Golden Arrow Gertrude 455620	A	30	Apr	1882	83.18		
s. Augustus of Golden Arrow Farm 199445			D. Golden Arrow Rose Mary 455608				
Golden Arrow Lucky Lady 559490	G	251	Apr	1139	53.11	8995	394
Golden Arrow Queen Elizabeth 559489	G	216	Apr	1172	52.64	8465	361
Golden Arrow Vickey Van 511314	D	30	Apr	1541	68.59		
s. Paul of Cathedral Farms 143802 A. R.			D. Pearl's Wapakoneta Girl 168961				

Schacht, W. F., Golden Arrow Farms, Farm No. 2, Huntington, Ind.

*Golden Arrow Beauty 457426	B	186	Apr	1112	54.50	7838	391
*Golden Arrow Daisy Queen 455623	C	266	Apr	635	35.10	9284	441
Golden Arrow Grace 559491	G	200	Apr	789	47.21	5484	321
Golden Arrow Josephine 559486	G	351	Apr	982	48.81	13403	614
Golden Arrow Lady Luck 605646	G	141	Apr	973	50.41	5362	279
Golden Arrow Lois 605645	G	141	Apr	927	57.42	4730	270
Golden Arrow Nancy 455617	B	351	Apr	560	34.55	10991	628
Golden Arrow Regina 605644	G	182	Apr	1040	56.37	7272	363
*Golden Arrow Wild Rose 455625	C	274	Apr	898	49.52	10072	514

Schutt, Harold S., Spar Hill Farm, Chadds Ford, Pa. ARHT

*Merrily of Hill Girt 409750	A	182	Apr	1490	77.63	10640	568
Spar Hill Aster 580286	G	46	Apr	1310	57.12	1890	82
s. Coronation King's Heir 236860			D. Afton's Fancy 311253				
Spar Hill Daffodil 580284	G	195	Apr	1278	55.87	8660	372
Spar Hill Delphinium 542888	F	155	Apr	1234	59.49	6388	302
Spar Hill Goldenrod 580285	G	159	Apr	1057	62.08	5979	320
Spar Hill Sunflower 580283	G	243	Apr	1061	56.36	9232	465

Schwabacher, Julian L., Barbian Farm, Bethlehem, Conn. ARHT

†Barbian Bountiful Mistress 600931	F	249	Apr	742	36.88	7209	318
†Barbian Mistress Daisy 609165	G	182	Apr	614	37.16	4396	222
†Barbian Mistress Valentine 617471	G	93	Apr	667	34.86	2245	103
s. Rex's Masterman 221493			D. Steele's Hill Anna's Valentine 274372				
†Barbian Ultra Mistress 621129	G	61	Apr	972	43.26	2037	90
s. Rex's Masterman 221493			D. Hilltop Bonny Ultra 412811				
Barbian Winsome Mistress 610788	G	160	Apr	747	34.36	4676	195
Carpatha's Rex's Vanity 470537	E	286	Apr	518	25.85	7829	307
*Hilltop Bonny Ultra 412811	A	322	Apr	823	44.96	12101	569
*Wyebrook Bonnie Queen 469363	D	351	Mar	498	29.79	9875	486

Scott, J. F., Bonneville Guernsey Farm, Yakima, Wash. ARHT

†Bonneville Ann 476219	D	122	Apr	1089	37.69	4849	187
†Bonneville Camas 514792	F	291	Apr	694	35.06	7767	376
†Bonneville Comet 551216	G	96	Mar	828	36.88	2595	117
†Bonneville Henrietta 551207	E	47	Apr	1020	46.55	1457	66
s. Bonneville Andy 184587			D. Bonneville Honor 369576				
Bonneville Vander 476222	E	259	Apr	548	27.48	7406	343
†Bonneville Vansan 382215	A	118	Apr	1128	44.57	4672	204
s. Chicona Sandy 135546 A. R.			D. Daisy Van of West Lawn 261436				
Bonneville Vera 500335	F	291	Apr	520	23.95	5915	281
Bonneville Verity 551211	G	291	Apr	783	39.08	8599	371
†Bonneville Verna 551210	F	95	Apr	1007	43.32	3059	132
†Bonneville Zoster 551208	G	291	Apr	540	24.27	6967	296
†Bonny Nora of Middle Fork 532517	A	148	Mar	696	33.38	3315	147
†Molton's Bessie Lou of Westlawn 498482	C	149	Apr	818	41.35	4114	202
†Pearrygin Lake Clementine 550120	D	194	Apr	894	42.49	6774	315
†Pearrygin Lake Starlight 547647	E	182	Apr	915	42.12	6358	309
†Zelda Bell of Mountain View 512701	B	162	Apr	973	48.66	6114	295

Scudder, Lucy R., Scudder Ranch Dairy, Yakima, Wash. ARHT

Anchor of Fawndale 315583	A	204	Apr	531	27.38	4313	217
†Sandy's Corene of Mountainview 602724	E	126	Apr	689	29.65	3201	143
Scudder Ranch G. Beautice 541314	G	183	Apr	522	33.45	3665	177
Scudder Ranch Golden Beauty 490820	E	204	Apr	639	33.87	4999	244
†Scudder Ranch Golden Petal 591828	D	131	Apr	798	38.31	3812	187
†Scudder Ranch Princess Lady 601276	F	263	Apr	654	32.46	7036	321
*†Scudder Ranch Regina May 541637	C	305	Apr	352	21.60	8220	396

Seymour Brothers, Grenfel Farm, West Allis, Wis. ARHT

*†Grangemead Delora 382589	A	98	Apr	1386	52.83	4397	182
s. Dunwalke Governor 170185 A. R. 77347			D. Imp. Les Raies Fanny III.				
*†Grenfel Balinda 516299	B	92	Apr	1132	54.60	3442	167
†Grenfel Butterfat Glory 603357	G	244	Apr	587	24.71	5696	246
Grenfel Butterfat Patricia 601496	G	291	Apr	545	26.69	5968	307
†Grenfel Butterfat Rose 608195	G	199	Apr	666	30.57	4651	218
†Grenfel Butterfat Valerie 619266	F	91	Apr	861	40.30	2367	111
Grenfel Chalnissa 601497	G	254	Apr	470	24.39	4578	237
†Grenfel Damsel 595386	G	305	Apr	135	8.02	4786	252
*Grenfel Mayflower 559548	E	242	Apr	676	33.44	5816	306
Grenfel Moonbeam 591830	F	339	Apr	652	29.97	7749	352
*Grenfel Thelma 550346	C	302	Apr	620	34.14	6700	348
*†Grenfel Verna 519667	C	305	Apr	459	30.98	6005	371
*†Grenfel Zulette 554798	D	275	Mar	550	34.77	6294	372
*†Shoreland Meadow Sweet 339936	A	171	Apr	898	46.52	6096	313

Shaw, F. N. & T. M., Pebble Hill Farm, Doylestown, Pa. ARHT

*Afton's Tiara 358086	A	112	Mar	1606	60.07	6290	238
Birchwood's Bright Alice 2d 564447	C	122	Mar	1152	50.92	5043	218
*Broadwater Medea 447882	B	118	Mar	1618	68.95	6651	277
*Broadwater Pompadour 355825	A	213	Mar	821	40.17	8028	368
*Guardsman's Pat of Hill Girt 411355	A	135	Mar	915	46.71	6000	291
Holly's Ideal of Edgewood 510141	E	167	Mar	1044	46.91	6373	273
Maple Lane Candy Doll 447561	C	187	Mar	977	50.65	7463	381
Mary Belle of Llenroc 392363	A	166	Mar	1094	45.66	6965	266
*Raider's Narcissa of Bolton 370991	A	213	Mar	885	48.35	8038	418
Sylvan Glen's Princess 514123	F	31	Jan	1135	56.44		
s. Kelso's Monarch 192852			D. Lady Merrymaid of Crooked Fields 233720				
Ultra's Martha of Sunnyside 450662	B	167	Mar	1186	53.27	6628	286

Sheetz, Arthur A., Letsdobetter Farm, Bremen, Ind.

Letsdobetter Linden 535463	B	193	Apr	1217	50.27	9396	400
Letsdobetter Sue 535464	B	195	Apr	1173	50.57	8706	364

Shock, Ralph, Shona Farm, Rockford, Ohio. ARHT

Shona Cricket 514311	G	330	Apr	564	34.80	8428	457
†Shona Hopeful 514308	F	305	Apr	232	13.81	5058	245

Shoemaker, Ray S., Goose Valley Farms, Progress, Pa. ARHT

*Byrnely Bella Donna 408619	A	230	Apr	959	62.14	8283	495
Byrnely Belle of The Ball 477789	E	262	Apr	930	52.09	8769	442
Byrnely Majestic's Betty 508063	F	267	Apr	910	42.15	9151	398
Count's Bella Donna 536921	G	210	Apr	671	40.39	5134	283
Goose Valley Countess 522583	G	320	Apr	565	34.39	7438	393
Goose Valley Joyce 547392	G	131	Apr	1169	43.49	5223	198
Goose Valley Nettie 525644	G	320	Apr	562	36.42	8177	476
Jobetty's Freda 439599	B	355	Apr	821	53.88	11561	632
*Jobetty's Maud 439600	B	283	Apr	726	39.75	8506	426
*Jobetty's Yuletide Lassie 410948	A	104	Apr	1097	68.26	4156	247
Rosemount Minuet 2d 449927	C	320	Apr	506	30.40	7137	366
Steadfast's Patricia 535010	G	203	Apr	699	46.08	5614	308

Sisters of the Precious Blood, Silver Spring Farm, Rome City, Ind. ARHT

Beauty of Silver Spring 477176	D	182	Apr	748	41.82	4624	262
Charlotte of Silver Spring 540440	D	90	Apr	970	46.58	3040	155
Queen's Rose of Silver Spring 483299	D	169	Apr	922	40.94	5503	262
Silver Spring Madame Queen 383231	A	53	Apr	224	12.87	1741	81
Silver Spring Peach Blossom 400894	A	145	Apr	1308	74.34	7614	383

Skaar, Chris, Pine Ridge Farm, Hayward, Minn. ARHT

†Pine Ridge Comet's Cheer 501731	E	130	Apr	678	33.99	3430	158
†Pine Ridge Hattie 608536	G	139	Apr	669	31.41	3243	146
†Pine Ridge Jenny 603244	F	221	Apr	663	38.17	5177	278
†Pine Ridge Lark 608533	G	151	Apr	911	40.09	4667	202
†Pine Ridge Lucy's Lady 547359	G	189	Apr	644	37.37	4614	243
*†Pine Ridge Mandy 2d 434006	B	236	Apr	836	46.50	7195	391

Skaar, Erling G., Pine Ridge Farm, Hayward, Minn. ARHT

†Pine Ridge Nifty 608534	G	164	Apr	808	39.59	4777	217
†Pine Ridge Nomey 608535	G	169	Apr	729	35.73	4325	198

Skaar, M. S. & C. A., Cor-Alfa Farm, Hayward, Minn. ARHT

†Buttercup of Cor-Alfa Farm 518390	F	222	Apr	499	32.74	4055	247
*Edith of Cor-Alfa Farm 451122	B	163	Apr	717	40.58	4294	231
†Elva of Cor-Alfa Farm 2d 541409	F	60	Apr	829	39.50	1638	77
s. Rancho Rapidan 188983 A. R.			D. Elva of Cor-Alfa Farm 254718				
Milly of Cor-Alfa Farm 2d 547925	G	151	Apr	681	37.20	3660	178
†Nipper's Julia of Cor-Alfa Farm 544258	G	148	Apr	762	41.94	3821	201

Sleepy Hollow Certified Milk Company, Petaluma, Calif.

Roamer's Dainty 339353	A	356	Apr	831	41.23	12479	565

Smith, Nelson H., Steele Hill Farm, Laconia, N. H.

Crag Farm Sibyl 497948	E	220	Apr	814	40.58	7215	361
Crag Farm Sparkle 497950	E	111	Apr	921	41.85	3594	164
*Great Elm Abbie 535420	A	114	Apr	1256	55.04	5249	225
Stonelaw's Isabella Weir 387286	A	194	Apr	1150	55.80	8306	373
Stonelaw's Melinda 511485	E	152	Apr	1047	53.43	5625	289
Waldorf Flora 498765	A	164	Apr	1160	48.26	6798	283

Solms Brothers, Marion, Ind.

†Aemisegger's Queenie 357518	A	61	Apr	1485	61.65	2858	119

Sorensen, Charles E., Cesor Farms, Farmington, Mich.

*Big Boy's Choice of Sepascot 501952	D	54	Apr	1411	66.75	2549	119
s. Bournedale Big Boy 221162			D. Royal's Choice of Sepascot 354431				

Cesor Big Boy's Paula 612308 G 78 Apr 1078 54.67 2729 138
s. Bournedale Big Boy 221162 D. Polly of Sepascot 424866
Cesor Bobbie 464630 C 321 Apr 1029 49.33 12699 562
Cesor Bon-Ton's Beatrice 608827 G 142 Apr 1024 48.87 5100 237
Cesor Bon-Ton's Sally 545160 G 96 Apr 988 49.10 3285 142
*Cesor General's Frances 409246 A 100 Apr 1445 51.60 5220 195
Cesor Jupiter's Marie 596674 G 225 Apr 978 59.60 7919 445
Cesor Mary Ann 535602 E 313 Apr 598 33.69 8790 438
Cesor Noble's Bonnie 612306 G 142 Apr 898 41.05 4729 194
Cesor Noble's Ella 620953 G 68 Apr 1209 45.94 2717 103
s. Bournedale Noble 212790 D. Bournedale Cinderella 422563
Cesor Noble's Necia 558299 G 119 Apr 1079 50.07 4688 206
Cesor Prince's Louise 596375 G 267 Apr 979 54.29 8657 419
Cesor Ultra's Cynthia 568453 E 142 Apr 838 46.95 4435 243
Cesor Ultra's Francia 539540 E 260 Apr 1023 54.33 8641 454
*Cesor Wanda May 472807 B 81 Apr 1581 79.08 4281 202
s. Maxim of Bournedale 146164 A. R. D. Wendmere General's May 344617
Connie of The Elms 498957 F 362 Apr 790 53.57 10564 614
Daffodil of The Elms 516955 F 324 Apr 889 52.02 10605 489
Ferncliff Lady 556885 G 342 Apr 734 39.89 9415 473
*Jacqueline of Daisy Lane 501998 E 365 Apr 358 22.31 11378 702
*Jean Gordon of Daisy Lane 502000 E 322 Apr 949 53.74 11868 599
*Pauline of Daisy Lane 501999 E 324 Apr 926 46.21 10916 556

Spencer, Frank E., Spencer Farm, Chardon, Ohio. ARHT
*Spencer Farm R. D. Lil 480210 D 48 July 1299 60.30 1983 91
s. R. D. 192265 A. R. D. Lilly of Sugar Grove 341108
Spencer Farm R. D. Lillian 515295 F 59 Feb 853 44.19 1763 87
s. R. D. 192265 A. R. D. Lilly of Sugar Grove 341108
†Sugar Grove's Nellie's Pauline 451422 E 305 June 41 1.91 7457 346
s. Homestead's Nellie's King 122707 A. R. D. Sugar Grove's Pauline Daisy 430119

Spencer, Roy E., Spencer Farm, Chardon, Ohio. ARHT
Maxie L. of Spencer Farm 439544 D 363 June 214 12.35 6495 353
s. Luck Star of Ridge Manor 121184 A. R. D. Maxie May of Spencer Farm 369794
†Spencer Farm Maxie C. 623087 G 135 Feb 410 22.96 2197 103
s. Spencer Farm R. D. Cato 238064 D. Maxie L. of Spencer Farm 439544
Spencer Farm R. D. Rose 557730 C 70 Feb 768 34.26 2079 94
s. R. D. 192265 A. R. D. Lucky Rose of Spencer Farm 339860
Spencer Farm R. D. Zelma 497403 B 319 Sept 285 20.72 7111 399
s. R. D. 192265 A. R. D. Zelma R. of Spencer Farm 286969
†Spencer Farm Rex's R. D. Ronde 623086 D 147 Feb 581 33.65 3337 179
s. Squire Rex of Walnut Glens 223323 D. Spencer Farm R. D. Ronde 471915
Spencer Farm Rosemary 522733 E 140 Feb 617 31.06 3187 150
s. Dutch Squire of Halfred Farms 183153 D. Romie's Rose of Spencer Farm 270508
Spencer Farm Zelma Rex 533809 F 251 Feb 371 22.69 3796 208
s. Squire Rex of Walnut Glens 223323 D. Spencer Farm R. D. Zelma 497403

Spillers, Sherman, Goldmead Farm, Versailles, Ohio. ARHT
†Goldmead Butterfat Holly Star 601902 E 130 Apr 788 45.79 3858 188

Stafford, John E., Laurel Mills Farm, Laurel Springs, N. J. ARHT
*Bright Lad's Hildean 457957 C 143 Apr 583 28.02 4122 212
*Cavalier's Echo of Pomeroy 377056 A 316 Apr 659 28.37 9759 420
Chester's Echoing Mayflower 522404 G 270 Apr 626 30.72 6654 310
Chester's Hilda 544196 G 164 Apr 753 40.67 4764 231
†Chester's Hopeful 560404 G 119 Apr 729 32.83 3263 155
Chester's Ideal 522403 G 302 Apr 549 24.98 6586 294
†Chester's Queen Beauty 512718 E 136 Apr 907 43.09 4703 236
Chester's Royal Helen 540929 G 203 Apr 543 28.55 4271 212
*†Delhaven Cleopatra 354604 A 119 Apr 786 39.33 3608 175
*Hardwick's Arline 427234 B 365 Apr 220 14.33 8099 440
*Hardwick's Cleolight 457958 E 365 Apr 262 15.91 9770 540
Leader's Constant Mary 522402 G 365 Apr 195 11.03 6138 335
*Mantua Constance 403270 A 365 Apr 119 6.73 10182 509
*Royal's Lona 441332 B 141 Apr 637 32.19 3649 177
*Sunny's Daisy 463057 B 34 Apr 1424 64.26 1593 71
s. Langwater Sunny 128826 A. R. D. He'll Do's Daisy 379950
Supreme Graceful 480121 D 80 Apr 743 29.75 2202 91
*Supreme's Estafette 423376 B 279 Apr 569 27.07 7677 339

Stambaugh, N. E., North Canton, Ohio. ARHT
Gypsie Pearl Itchen 502928 C 318 Apr 950 50.87 11239 507
Gypsie's Sweetheart 577030 G 316 Apr 679 46.48 8481 440
Ultra's Spottie 590367 G 340 Apr 757 48.37 8753 458

Steele, Harold A., Idagem Guernsey Farm, Gooding, Idaho. ARHT
†Idagem Laird's Countess 563604 G 293 Apr 626 31.03 6981 322
†Idagem Laird's Madelyn 563608 G 90 Apr 667 30.52 2249 109
†Idagem Laird's Marlene 563606 G 99 Apr 826 43.39 2892 159
†Idagem Sequel's Cynthia 563605 G 269 Apr 643 32.25 6809 313
*Idagem Sequel's Promise 508496 B 229 Apr 656 32.83 7966 378

Stevens, L. B., Shoreland Farm, Oconomowoc, Wis. ARHT
*†Shoreland Evening Tide 529147 C 186 Apr 837 40.88 5938 273
*†Shoreland Fancy 479658 A 209 Apr 1163 49.90 8632 349
†Shoreland Guinan's Beauty 2d 602858 G 185 Apr 470 24.91 3284 158
*†Shoreland Ideal Dairymaid 519896 C 146 Apr 755 40.79 4458 196
†Shoreland Meadow Brightness 614700 G 94 Apr 826 32.14 2649 105
s. Shoreland Meadow Lad 246645 D. Shoreland Charm 452121
†Shoreland Meadow Mist 614701 G 90 Apr 536 19.49 1622 60
s. Shoreland Meadow Lad 246645 D. Shoreland Mistletoe 537917
†Shoreland Meadow Rose 614699 G 96 Apr 525 22.88 1853 86
s. Shoreland Meadow Lad 246645 D. Shoreland Katrinka 531395
†Shoreland Pleasant Katrina 602861 G 190 Apr 552 29.46 3967 188
†Shoreland Pleasant Morning 519898 G 305 Jan 111 5.64 6506 279
†Shoreland Pleasant Nanette 588844 G 305 Apr 86 4.94 5435 252
*†Shoreland Pleasant Pride 574838 E 71 Apr 1095 42.61 2612 109
s. Langwater Pleasant Plains 196127 A. R. D. Shoreland Clementina 500920
†Shoreland Pleasant Prudence 591313 F 271 Apr 268 15.42 3870 186
†Shoreland Pleasant Sweetheart 602860 G 211 Apr 698 28.71 5478 211

Stevenson, B. L., Fairwold Farms, College Place, Columbia, S. C. ARHT
*Appin's Countess 312382 A 361 Apr 779 43.36 11930 593
Fairwold's Rebecca 618022 E 134 Apr 735 38.03 3390 174
Picotee's Gold Belle 495623 E 274 Apr 970 48.60 8742 444
Pride of High View 495620 F 365 Apr 413 17.78 9171 397
Sherwood Forest Edith 521505 G 341 Apr 772 48.02 9824 529

Stewart, E. F., Pinebrook Farm, Colmar, Pa. ARHT
†Crusader's Martha 449445 C 248 Apr 725 48.27 6814 385
*†Crusader's Sarah 419419 A 90 Apr 1452 71.33 4608 220
†Independent Essie of Pinebrook 524208 F 51 Apr 910 49.51 1447 78
s. Crusader Jesse of Pinebrook 230155 D. Fred's Queen Hyacinth 384471
†Independent Martha of Pinebrook 493403 E 291 Apr 703 41.85 7189 397
†Independent's Lou of Pinebrook 542624 F 50 Apr 1015 58.88 1640 95
s. Glenburnie Independent 161961 A. R. D. Lou of Pinebrook 380199
*†Lady Mary of Pinebrook 352307 A 50 Apr 1715 76.34 2734 121
s. Pencoyd Crusader 126189 A. R. D. Blanche of Mountain Side 147260
*†Margaretta of Pinebrook 380200 A 193 Apr 1057 51.29 7896 362

Stewart, J. H., Badajo Farm, Dalton, Ohio. ARHT
Badoja Inabelle 544069 F 108 Apr 1159 54.98 4068 225
s. Pretor's Invader 210640 D. Jennie Linn of Long View 343370
Badoja Iva 546955 G 85 Apr 1050 44.45 2981 137
Badoja Queen 565650 B 296 Apr 672 37.65 9086 475
Franchester Brocade 471006 D 280 Apr 461 23.09 7116 319
*Franchester Imo 455397 B 77 Apr 1367 49.63 3670 139
Jennie Linn of Long View 343370 A 311 Apr 519 27.74 7929 384
*Juanita Fay 444925 A 89 Apr 1166 49.22 3745 171
Overland Maybell 597389 F 154 Apr 744 35.21 4385 190
Plain View's Peony 587284 F 182 Apr 865 40.07 5559 288
Imp. Primrose IV. of Kingswood 516566 D 118 Apr 1193 47.16 5309 221
Scenery Hill's Susan 470673 A 274 Apr 726 34.22 9076 416

Stine, V. L., "Blossomdale," Goshen, Ind. ARHT
Blossomdale Maxim's Brilliant 524134 E 44 Apr 1301 52.17 1865 74
s. Valor's Maxim 214204 A. R. D. Delight's Rose 434865

Stoller, Dan, Nickel Plate Farm, Latty, Ohio. ARHT
*†Mary Josephine's Lady 529924 B 96 Apr 1189 59.49 4181 222
s. Meredith Supreme 138572 A. R. D. Mary Josephine 169524
†Pretor's Cleopatra 574074 G 63 Apr 787 31.10 1785 80

Stone, Carrie M., Great Hill Farm, Marion, Mass.
*Great Hill's Kareful 442814 C 332 Apr 687 39.34 10762 545
Great Hill's Kerry 523969 F 107 Apr 885 55.50 3536 201
Great Hill's Minerva 523970 G 332 Apr 866 43.57 9667 475
Great Hill's Pupil 487562 D 168 Apr 779 46.93 5719 318

Stowell, George H., Rogue View Guernsey Farm, Medford, Oregon. ARHT
*†Dairy Maid's Wanda 400288 A 305 Apr 164 12.34 7688 497
*†Fairy's Jolly Jean 445578 A 128 Apr 985 53.71 4432 242
†Golden Glow's Gertie 583899 G 272 Apr 351 17.77 4216 217
†Nancy's Martha Lee 613511 G 118 Apr 831 37.02 3155 143
*†Peggy's Charm 535618 D 254 Apr 627 37.00 6370 353
*†Queen Esther's Chuckles 538003 C 115 Apr 914 44.79 3711 197
†Rogue View's Glory 613512 G 117 Apr 648 36.27 2959 155
†Rogue View's Sunbeam 615773 G 116 Apr 803 38.22 3084 144
†Silver Tip's Ruth 613510 F 36 Apr 885 46.95 1033 54
s. Rex of Cloverhill 230930 D. Nancy's Silver Tip 445576
*†Waldo's Queen Esther 320717 A 140 Apr 835 50.45 4533 267

Stroud, Crawford, Stroudcrest Guernsey Farm, Richburg, S. C. ARHT
St. Nick's Lady Mary 545102 G 164 Apr 905 40.39 5196 226
Stroudcrest Leading Lady 483204 C 230 Apr 989 46.02 8232 402
Stroudcrest Polly 483206 E 288 Apr 970 54.07 10046 534

Stroud, Lawrence E., Jr., Stroudcrest Guernsey Farm, Richburg, S. C. ARHT
*Foremost's Fairfield Flora 350964 A 152 Apr 946 42.58 5449 256
Improver's Flora 545101 F 67 Apr 1030 49.78 2314 106

Stroud, L. E., Sunshine Farm, Great Falls, S. C. ARHT
Sunshine's Actor's Mary 621505 F 61 Apr 980 45.47 1902 86
Sunshine's Actor's Rosette 621506 G 61 Apr 1000 44.32 1903 87
Sunshine's Lilly Ruth 499187 E 274 Apr 728 35.86 7473 389
Sunshine's Rowena 595721 G 305 Apr 742 36.29 8296 423

Stroud, Louise, Stroudcrest Guernsey Farm, Richburg, S. C. ARHT
Improver's Jane 511989 G 331 Apr 678 36.82 9175 429

Stroud, Wade H., Stroudcrest Guernsey Farm, Richburg, S. C. ARHT
Improver's Constance 542370 G 155 Apr 862 41.31 4830 218
Improver's Pride 511988 F 345 Apr 504 27.80 8234 392
Stroudcrest Dorosa 492365 D 260 Apr 929 45.37 8646 380

Sun Farms, Incorporated, The, Parsons, Kans.
Cooper's Frolic 522395 G 365 Mar 380 21.60 9849 478
Glencliff Earl's Barbara 410324 A 288 Apr 794 49.41 9181 465

Mahout's Twilight Opal 514052 G 365 Mar 479 24.33 10419 451
Sun Farms Jessie Janice 552100 D 365 Apr 155 9.92 10005 531
Sun Farms June Bride 552103 E 365 Mar 665 40.80 9780 483
Sun Farms Resolute's Lassie 420527 A 288 Apr 629 36.71 8381 436

Sutherland, William, Cottonade Farm, Fayetteville, N. C. ARHT

Barbara of Cottonade 548232 G 72 Apr 963 54.85 2308 118
*Becky of Cottonade 486799 E 135 Apr 1024 57.58 5002 257
Charlotte of Cottonade 522271 F 156 Apr 934 49.08 5066 239
Dottie of Cottonade 522269 G 310 Apr 740 43.84 7886 410
Genevieve of Cottonade 545164 G 100 Apr 778 44.31 2674 134
Henrietta of Cottonade 545167 G 114 Apr 866 36.66 3326 146
Katrinka of Cottonade 545166 G 100 Apr 811 39.45 2848 142
Lillian of Cottonade 522270 G 296 Apr 821 44.29 8418 416
*Margaret of Cottonade 417083 A 90 Apr 1289 64.87 4274 191
Pollyanna of Cottonade 545168 G 58 Apr 980 42.63 1907 79
S. McDuff of Cottonade 240085 D. Polly of Cottonade 447294
Susanna of Cottonade 522272 G 317 Apr 926 43.55 10373 468

Swarr, Clyde K. & Evalon M., Woodside Stock Farms, Landisville, Pa. ARHT

*Fair Field Rosanna 3d 448502 B 194 Apr 1188 57.52 8608 424
Woodside Agnes 611706 F 139 Apr 881 46.08 4098 197
Woodside Amiable 608117 G 178 Apr 721 42.95 4718 262
Woodside Annabelle 611411 G 148 Apr 718 35.12 3617 183
Woodside Bess 3d 583376 F 45 Apr 1251 63.68 1846 94
S. Blossom's Sailor Boy 206803 A. R. D. Woodside Bess 189240
Woodside Daisy F. S. 602581 G 227 Apr 693 33.41 5391 266
Woodside Desire 2d's Jane 599976 G 274 Apr 683 33.69 6506 340
*Woodside Desire 2d's Ultra 476612 A 192 Apr 1077 58.93 7856 398
*Woodside Fannie 2d's Violet 566955 A 56 Apr 1597 74.30 2805 141
S. Woodside Supreme 174052 A. R. D. Woodside Fannie 2d 362010
*Woodside Fanton 3d 515344 A 120 Apr 1269 67.53 5496 269
*Woodside Fanton 4th 555145 D 274 Apr 630 38.75 6612 404
Woodside Georgianna 612405 F 134 Apr 757 40.67 3553 190
*Woodside Janella 3d's Janie 516901 C 331 Apr 997 52.16 13070 632
*Woodside Princess Gem 2d 533008 B 63 Apr 1472 62.13 3061 140
S. Woodside Frivolous Supreme 213120 D. Woodside Princess Gem 444724
Woodside Princess Gem 3d 599592 G 277 Apr 650 35.01 7045 363
Woodside Royal Lady 4th 592143 E 132 Apr 975 49.44 4549 225
Woodside Sailor Girl 3d 576607 F 178 Apr 950 44.65 6233 280
Woodside Snowdrop 3d's Ultra 521687 B 57 Apr 1501 64.99 2688 131
S. Sonata's Supreme 200994 A. R. D. Woodside Snowdrop 3d 432203

Tarbell, Gage E., Est., Tarbell Farms, Smithville Flats, N. Y.

*Tarbell Farms Brilliant Belle 420158 A 138 Apr 1474 62.65 7252 300
†Tarbell Farms Brilliant Carol 441390 B 204 Apr 765 38.68 5991 295
†Tarbell Farms Brilliant Mira 459511 B 84 Apr 943 45.28 2850 141
S. Rockingham Brilliant's Slogan 145416 A. R. D. Mirabelle of Tarbell Farms 3d 132755
†Tarbell Farms Merry Lois 618314 G 141 Apr 1156 49.37 5479 230
†Tarbell Farms Noble Belle 612863 G 151 Apr 1022 50.29 5598 256
†Tarbell Farms Noble Rachael 618609 G 106 Apr 1133 56.90 4124 185
†Tarbell Farms Peerless Claris 600853 G 244 Apr 831 47.80 6647 377
Tarbell Farms Peerless Electra 612862 G 152 Apr 788 38.47 4620 213
Tarbell Farms Peerless Esther 590079 F 337 Apr 1036 57.40 11520 644
Tarbell Farms Peerless Levada 592560 G 341 Apr 810 49.60 9546 533
†Tarbell Farms Peerless Margo 613193 G 183 Apr 998 56.24 6580 351
Tarbell Farms Peerless Rhoda 586118 F 365 Mar 308 17.74 8219 440
†Tarbell Farms Peerless Susette 576438 E 43 Mar 1149 51.95 1498 67
S. Foremost Peacemaker 214202 A. R. D. Tarbell Farms Ultra Susette 306064
†Tarbell Farms Royal Ann 592100 G 305 Mar 535 31.77 8039 416
*Tarbell Farms Royal Electra 389452 A 187 Apr 1507 70.40 9810 432
*†Tarbell Farms Royal Esther 418743 A 145 Apr 1248 57.57 6584 318
*†Tarbell Farms Royal Flora 330469 A 56 Apr 1465 51.87 2643 96
S. May Royal's Holliston 130308 A. R. D. Tarbell Farms Ultra Flower 232581
†Tarbell Farms Royal Lady Jane 616923 G 118 Apr 786 38.40 3381 160
*Tarbell Farms Royal Lenda 467961 C 208 Apr 1562 90.31 13120 678
†Tarbell Farms Royal Mercy 440859 B 305 Apr 642 29.56 8527 372
†Tarbell Farms Royal Mignotte 601899 G 245 Apr 1016 47.96 8047 374
†Tarbell Farms Royal Rebecca 613191 G 184 Apr 770 38.39 5008 236
Tarbell Farms Royal Sappho 599526 G 283 Apr 662 32.79 6539 300
†Tarbell Farms Royal Vera 456557 B 73 Apr 950 43.53 2477 105
S. May Royal's Holliston 130308 A. R. D. Tarbell Farms Ultra Vera 331617
Tarbell Farms Royal Wallis 598882 G 287 Apr 612 28.42 6563 310

Tenney, Daniel G., Rockingham Farm, Salem, N. H. ARHT

*Hilltop Heartsease Annabelle 450472 B 105 Apr 1491 72.03 5468 263
*Oaks Farm Jessica 400301 A 58 Apr 1597 68.68 2988 128
S. Brookmead's Frederick 169802 A. R. D. Oaks Farm Freesia 321937
Rockingham Hollichene 523838 F 282 Apr 802 45.75 7944 411
*Rockingham Hollidella 523928 B 222 Apr 1187 63.76 9138 487
Rockingham Holligarnet 501861 F 291 Apr 835 44.26 8050 417
Rockingham Hollilyn 558190 F 57 Apr 1141 46.46 2012 87
S. Rockingham Prince Hollistar 199981 A. R. D. Green Meadow Marilyn 388668
Rockingham Hollimaid 558192 F 98 Apr 1069 55.08 3509 178
Rockingham Holliru 599534 F 111 Apr 1431 74.29 5466 276
Rockingham Hollitoo 549268 D 320 Apr 1101 54.61 13149 629
Rockingham Holliwreath 596802 G 260 Apr 866 46.20 7533 399
*Rockingham Lee 568121 D 80 Apr 1190 56.41 3258 148
*Rockingham Lillian 408036 A 96 Apr 1714 77.83 5621 260
Rockingham Marcia 601191 F 195 Apr 914 49.65 6492 335
*Rockingham Star Lass 521672 C 305 Apr 836 43.51 10039 509
Rockingham Ultra Lil 558196 G 46 Mar 1207 41.17 1783 67
S. Rockingham Ne Plus Ultra 165452 A. R. D. Rockingham Princess Lil 477781

Thayer, A. D., Gwynllan Farm, Gwynedd Valley, Pa.

Ambler's Buttercup of Gwynllan 546236 G 74 Apr 998 44.12 2404 104
S. Green Meadow Ambler 199077 A. R. D. Glenburnie Butter Girl 436130
Ambler's Evelyn of Gwynllan 494957 E 204 Apr 995 54.96 7941 382
*Imp. Candie's Charm 318398 A 224 Apr 890 40.62 8719 426
*Cyrene of Gwynllan Farm 334618 A 198 Apr 1032 48.43 8859 390
*Fair Field Royal Mazie 453971 C 134 Apr 1193 57.88 5836 268
*Glenburnie Jill 2d 468451 A 189 Apr 1061 67.32 8106 485
*Gold Boy's Blossom of Gwynllan 494950 D 74 Apr 1287 63.85 3178 144
S. Valor's Gold Boy 187182 A. R. D. Blossom of Gwynllan Farm 305895
*Gold Boy's Zona of Gwynllan 438053 A 263 Apr 758 39.39 8963 433
*Langwater Florence 328014 A 253 Apr 907 47.45 9365 443
*Molly of Gwynllan Farm 421926 A 204 Apr 826 45.13 7174 360
Neptune's Clara of Gwynllan 515530 F 143 Apr 1122 50.18 5737 261
Noble's Fern of Gwynllan 515535 F 71 Apr 1202 45.08 2721 106
S. Valor's Noble 187183 A. R. D. Fern of Gwynllan Farm 308700
Noble's Keep of Gwynllan 515536 F 238 Apr 807 44.99 7582 389
Noble's Levity of Gwynllan 467027 E 365 Apr 91 4.74 13389 612
Pan's Cathryn of Gwynllan 515529 G 330 Apr 685 33.66 9836 419
Pan's Gwyn of Gwynllan 515532 G 273 Apr 744 38.69 8036 380
Pan's Zona of Gwynllan 515534 F 237 Apr 797 38.76 7113 323
*Westmont Lulu 447446 B 162 Apr 1243 62.31 8067 388

Thomas, Martha G. & Howell, Anna Thomas, Whitford Farms, Whitford, Pa. ARHT

†Pan's Queen of Whitford 565413 G 78 Apr 658 35.19 1699 87
†Peter Pan's Aileen of Whitford 530232 F 214 Apr 635 32.55 5142 257
†Roamer's Pat of Whitford 546002 G 97 Apr 508 26.79 1820 88
Whitford's Bess 530236 G 228 Apr 604 31.53 5214 259
†Whitford's Gypsy Rose 530233 F 191 Apr 734 38.20 5377 281

Thomas, Milton, Salisbury, N. C.

Klondike Naomi 527511 F 56 Apr 1314 57.96 2385 112
S. Klondike Gay Valentine 177240 D. Klondike Josephine 453444

Thomas, Silas & Sons, Stony Ford Farms, Stony Ford, N. Y. ARHT

†Beechwood Raphis 440396 A 28 Apr 1151 43.66
S. Langwater Rameses 130281 A. R. D. Beechwood Fancy 269479
†Heartsease Fashion Favorite 450471 A 30 Apr 1663 69.71
S. Heartsease's Butterfat 148228 A. R. D. Hilltop Fashion Favorite 385875
†Stony Ford Peruvian's Betsy 457201 C 30 Apr 1276 54.76
S. Bethany Peruvian 191811 D. Bessie of Carnarvon 302927
†Stony Ford Peruvian's Dielytra 496486 D 30 Apr 1290 48.14
S. Bethany Peruvian 191811 D. Flower View's Dielytra 340903

Thompson, A. A., Est., Friendship Farm, Uniontown, Pa.

Friendship Beda Belle 581023 G 223 Mar 941 50.67 7645 388

Timmins, George H., Greenway Farm, Ware, Mass. ARHT

*Blossom of Ware 527033 B 152 Apr 1569 81.13 8542 387
Damsel of Ware 557941 G 150 Apr 1135 55.18 5998 281
Discovery's Flower of Ware 605497 G 212 Apr 897 45.87 7146 338
Discovery's Secrecy of Ware 603152 G 243 Apr 804 41.49 7361 365
Discovery's Starlight of Ware 609785 G 160 Apr 931 49.10 5463 263
*Joyful of Ware 467529 A 283 Apr 1048 55.90 11549 553
*Melody of Ware 476893 A 260 Apr 1211 62.01 11670 556
Milkmaid of Ware 618364 F 81 Apr 893 46.20 2475 130
S. Charlescote Marmion 213326 D. Royal Maiden of Ware 372714
Romany of Ware 609191 G 157 Apr 886 40.49 5083 212

Tribbett, Clark P., Apple Lane Farm, Marcellus, Mich. ARHT

*Lone Pine Darling 346343 A 361 Apr 725 36.05 14871 686
Pine Manor Mada 531860 G 219 Apr 885 43.11 6589 318
White Oak Nanette 484249 C 263 Apr 621 43.15 7780 426
*White Oak Violet 484253 D 365 Apr 606 32.04 12143 575

Tucker, Gertrude L. C., Elgercon Farm, Willoughby, Ohio.

Helena of Elgercon 395728 A 182 Apr 976 44.24 6587 311
Snow Ball of Elgercon 444462 B 182 Apr 1302 66.03 8511 395

Tussing, L. Benton, Marben Ford Farm, Pickerington, Ohio. ARHT

Sherwood Forest Enchantress 542288 G 176 Apr 939 53.63 6276 302
Sherwood Forest Fraulein 528580 G 209 Apr 791 47.41 6265 328
Sherwood Forest Spritely 528581 G 176 Apr 747 36.17 4908 237
Sherwood Forest Venus 528577 G 202 Apr 690 37.72 5791 271
*Willowmere Bonanza 383772 A 232 Apr 1190 52.36 11169 454

Twombly, Ruth V., Florham Farm, Madison, N. J. ARHT

Florham Ann 555907	F	287	Apr	753	45.69	9208	480
*Florham Devotion 353160	A	61	Apr	2074	89.39	3834	176
s. Langwater Country Gentleman 141686 A. R.							
D. Florham Duvaux Rose 255232							
*Florham Happiness 460948	B	323	Apr	968	52.01	12886	607
*Florham Heirloom 363235	A	135	Apr	1685	88.80	7418	364
*Florham Huntress 370092	A	365	Apr	960	47.75	16676	757
Florham Remembrance 555911	G	137	Apr	954	47.45	4809	219
*Liberty's Eloise 460552	A	61	Apr	1830	81.81	3552	162
s. Imp. Sequel's Steadfast 133488 A. R.							
D. Liberty's Snowball 287774							
*Maxim's Eloise 505850	D	41	Apr	1543	65.46	1978	83
s. Liberty's Maxim 228016							
D. Liberty's Eloise 460552							

van Beuren, M. M., Sunnyfields Farm, Newport, R. I.

Sunnyfields Anita 532421	F	148	Apr	790	36.92	4254	197
Sunnyfields Fay 534120	G	148	Apr	768	37.89	3955	178
†Sunnyfields Georgina 455739	B	90	Apr	938	40.05	3080	144
s. Primate's Abel 206324							
D. Sunnyfields Georgetta 390657							
†Sunnyfields Stardust 534119	G	135	Apr	829	37.81	3949	185
†Sunnyfields Typist 531756	G	305	Apr	448	23.79	7453	365

Vaughan, L. M. & M. E., Mount Logan Farm, Chillicothe, Ohio. ARHT

Mt. Logan F. June 536948	F	61	Apr	1110	45.19	2277	96
s. St. James Champion's Francis 187837 A. R.							
D. Golden Jane's Patsy 380993							

Vaughan, M. D., Mr. & Mrs., Mount Logan Farm, Chillicothe, Ohio. ARHT

*Eilene of Mount Logan Farm 395770	A	130	Apr	1941	51.67	4848	258
Mt. Logan F. Joyce 430568	B	297	Apr	743	34.50	11510	515
†Mt. Logan F. Mildred 529552	G	254	Apr	570	28.24	5749	277
Mt. Logan Majesty's Betty Lou 489745	F	365	Apr	335	17.89	11053	512
Mt. Logan M. Nancy 518281	F	182	Apr	766	35.57	5043	228
Ruth's Esther 185034	A	320	Apr	266	13.60	8182	409

Vermont Agricultural Experiment Station, Burlington, Vt. ARHT

†U. V. M. Delight 339644	A	140	Apr	580	32.83	3889	180
†U. V. M. Florabelle 542021	G	90	Apr	771	37.33	2519	115
s. Green Meadow Reliance 202806 A. R.							
D. Annabelle of Big Meadow 286744							
*†U. V. M. Reliable Lilac 435560	A	105	Apr	789	37.19	3350	155

Vermont State School of Agriculture, Randolph Center, Vt.

V. S. A. Lone Star 487366	A	211	Apr	801	43.05	6877	362

Virginia Polytechnic Institute, Blacksburg, Va.

V. P. I. Glamour's Nectar 534885	G	163	Apr	769	33.34	4879	208
V. P. I. Glamour's Nellie 515492	F	161	Apr	585	26.17	4530	194
V. P. I. Glamour's Nobby 534884	G	147	Apr	854	34.45	4610	203
*V. P. I. King's Emma July 392591	A	228	Apr	954	49.05	9632	490
V. P. I. Taxpayer's Nip 534883	G	64	Apr	1120	51.87	2324	104
V. P. I. Taxpayer's Nonesuch 528137	G	176	Apr	644	31.84	4780	224

Walker, J. F., Pine Grove Dairy Farms, Portsmouth, Va. ARHT

Best Helpmeet of San Geldo 496152	A	271	Apr	853	41.48	9293	416
Butler Island Majesty Maryly 467917	E	247	Apr	554	25.35	6536	291
Daffodil's Girl 517581	G	365	Apr	203	12.59	8062	411
Fanny K. Rose 556875	A	301	Apr	776	43.01	9465	504
Golden Lassie of Pine Grove 466982	B	199	Apr	688	36.69	5892	299
Hannibal's Lady of San Geldo 419508	A	334	Apr	403	23.13	8402	441
*Ivakota's Little Mollie 379236	A	364	Apr	801	38.69	13860	574
Ivakota's Rosie 528766	E	272	Apr	868	39.09	8445	373
Laddie's Beauty of San Geldo 496157	A	334	Apr	806	34.92	11299	487
Laddie's Bessie 556880	E	192	Apr	850	35.47	7097	277
Laddie's Last Pearl 558557	D	307	Apr	495	28.53	8919	421
Lady Georgette 527943	F	162	Mar	758	37.98	4311	203
La Flora of San Geldo 426515	A	327	Apr	585	25.22	8045	352
Marigold's Dixie Queen 507783	G	362	Feb	76	4.81	8064	361
Marmion's Pride of Glen-Echo 517875	A	197	Apr	805	49.27	6240	362
Miss Pete 424423	A	320	Apr	367	16.52	8749	386
Oakdale's Miss Nell 514994	F	255	Apr	782	37.55	7177	328
Oakdale's Pela Love 511207	E	260	Apr	890	41.83	8808	403
Patsy Neel 361460	A	365	Mar	547	28.51	10937	482
Pine Grove's Golden Molly 512588	G	365	Mar	70	5.07	8271	427
Pine Grove's Princess 502173	E	216	Apr	742	43.04	6385	362
Queen Georgia of San Geldo 399579	A	315	Apr	585	31.95	8006	397
Rose Boy's Delight 556878	D	283	Apr	723	32.79	8291	367
Rose's Florentine of San Geldo 414722	A	356	Apr	717	39.09	11230	548
Tessie of Prairie Farm 255834	A	365	Apr	64	3.70	9067	454
Ultra Red Queen 437530	A	365	Mar	130	7.37	13380	710
Valor's Dairymaid of South Lawn 596767	G	285	Apr	705	44.67	7949	406
Van's Rebecca of Pine Grove 466983	D	357	Apr	586	32.29	9649	451
Verarose's Beauty 556879	E	335	Apr	648	36.75	8800	437
Verarose's Etta Mae 562061	E	285	Apr	679	33.99	7657	366
Verarose's Garden of San Geldo 525215	E	39	Apr	1148	40.53	1256	44
s. Verarose's Xanthic 195205							
D. Mitzie of Garden Creek 298427							
Verarose's Harvester's Fawn 521850	F	269	Apr	679	28.76	6610	289
Verarose's Kate of San Geldo 525216	F	88	Apr	1264	44.62	3833	150
s. Verarose's Xanthic 195205							
D. Ximena of San Geldo 425245							
Verarose's Peggy of San Geldo 525214	F	205	Apr	721	36.55	5282	245
Willowmere Nel 279784	A	260	Apr	739	36.77	7784	393
Ximena of San Geldo 425245	A	114	Apr	1144	50.71	4406	205
Yeoman's Fairy of Pine Grove 539879	G	59	Apr	1346	68.27	2426	120
s. Verarose's Xanthic 195205							
D. Golden Fairy of Pine Grove 418671							

Wasson, Jenny C., Mira Vista Farm, Altamont, N. Y. ARHT

†Mira Vista's Goldy 525112	G	213	Apr	695	31.37	5048	235
†Mira Vista's Lucie 525111	G	259	Apr	526	25.44	5047	226
†Mira Vista's Mary 526660	G	290	Apr	631	28.96	6868	296
†Mira Vista's Spring 470132	E	274	Apr	473	22.99	6740	297
†Mira Vista's Widow Knight 538569	G	36	Apr	781	32.90	917	38
s. Mira Vista's Hillbilly 230655							
D. King Pin's Widow Knight 278789							

Weber, R. F., Rancho Nicasio, Marshall, Calif.

Rancho Nicasio Commendation Art 528262	G	292	Apr	704	33.05	8403	362
Rancho Nicasio Commend's Petite 602663	G	359	Apr	1081	45.01	12802	513
Rancho Nicasio Foremost Lass 432570	B	167	Apr	1491	72.02	8389	389
Rancho Nicasio Foremost Lilly 540496	B	114	Apr	1190	53.23	5199	228
Rancho Nicasio Foremost Thistle 556624	F	38	Apr	1340	59.10	1671	73
s. Superb's Foremost 198525							
D. Roamer's Heather 337613							
Rancho Nicasio Roamer's Flo 499331	D	88	Apr	1408	70.43	4063	181
Rancho Nicasio Roamer's Min 553594	D	303	Apr	937	51.28	10770	538

Wehr, Wade N., Youngstown, Ohio. ARHT

†Belle Vista Rachel 582628	G	160	Apr	656	34.42	3908	198
Belle Vista Revel 582623	E	146	Apr	973	45.26	5181	241
†Belle Vista Sapphire 552156	C	91	Apr	1044	47.02	3314	152
s. Franchester Seneca 194036							
D. Franchester Contentment 285124							
†Belle Vista Serepta 582626	G	229	Apr	649	32.35	5424	280
†Belle Vista Sunbeam 481345	D	223	Apr	648	30.48	5888	283
†Belle Vista Surprise 495042	A	105	Apr	953	42.03	3360	158
s. Franchester Seneca 194036							
D. Franchester Consistent 285123							
†Belle Vista Susie 495041	A	238	Apr	875	50.00	7532	439
*Franchester Contentment 285124	A	365	Nov	115	5.50	15890	701
†Knight's Adelia 452912	A	186	Apr	975	36.98	6972	282

Welch, Edwin C., Little Orchard Farm, Antioch, Ill. ARHT

*Gardenius's Browny of Malloy 421267	A	140	Apr	956	48.88	5788	291
†Little Orchard Clover 556614	G	118	Apr	616	28.97	2769	131
*†Little Orchard Comely 528371	B	43	Apr	1471	58.12	2060	81
s. Langwater Comet 202914 A. R.							
D. Gayoso Actor's Lady Peggy 188647							
*Little Orchard Prudence 449229	A	365	Apr	74	3.44	9630	420
*Prucilla of Little Orchard 411784	A	365	Apr	55	2.84	8319	396

Welker, G. C., Greensboro, N. C.

*Quail Roost Maxim's Gold Belle 363372	A	312	Apr	304	15.52	7540	341
Ruayne Lucky Lass 613091	G	132	Apr	827	36.32	3820	156

Wellman, E. A., Est., Quality Hill Dairy, Horton, Mich. ARHT

†Diana of Quality Hill 410135	A	52	Apr	1285	55.92	2175	94
†Dolly's Dimple of Quality Hill 615345	G	109	Apr	694	29.16	2926	108
†Fern of Quality Hill 507108	B	124	Apr	1023	51.77	4226	208
Rose of Quality Hill 537766	D	149	Apr	843	40.50	4489	205
†Trixie of Quality Hill 403451	A	56	Apr	1076	45.85	1972	81
s. Gilmore's Master Boy 164019							
D. Treva of Quality Hill 234363							

Wells, F. U., Quon-Quont Stock Farm, Whately, Mass.

*Schaaffield Compiegne 362058	A	365	Apr	381	22.68	11969	669
*Schaaffield Kermit's Winner 300234	A	256	Apr	962	44.97	9427	434

Wenger, Charles, Royal Crest Guernsey Farm, Clayton, Ohio. ARHT

†Aigler Farm Zinnia 481341	A	152	Apr	1172	51.59	6180	282
†Favorite's Lily Pons 491482	B	152	Apr	960	46.58	5235	249
†Richland's Judy 481370	B	118	Apr	1152	52.45	4936	220
†Royal Crest Audry 493095	D	76	Apr	1255	58.36	3380	140
s. Roam-Over's Rusty 183002							
D. Oakland Red Honey 351758							
†Royal Crest Mary Bell 551684	G	152	Apr	647	35.30	4075	202

Wescott, L. B., Mulhocaway Farm, Clinton, N. J. ARHT

†Bloomfield Shara 533538	G	249	Apr	636	36.21	5743	276
†Coldspring's Farm Fairmaid 431228	A	21	Apr	950	52.27		
s. Foremost's Dcitator 130299 A. R.							
D. Imp. Le Vee's May Queen 253829							
†Daisy of Betts Homestead 547265	G	143	Apr	1094	55.59	5438	270
Heartsease Butterfat Heather 523022	G	266	Apr	784	46.30	7556	414
†Hilltop Butterfat Tulip 528671	F	109	Apr	1059	56.68	3955	206
*†Hilltop Governor's May Rose 387057	A	97	Apr	1595	86.81	5442	279
Hilltop Heartsease Belle 516410	F	274	Apr	767	37.70	8129	369
†Lady's Pet of Betts Homestead 542376	G	146	Apr	1334	69.00	7020	346
†Mulhocaway Daybreak 536031	G	24	Apr	912	36.15		
s. Dayboy 223294							
D. Owendale's Virginia 475032							
†Mulhocaway Daydream 536028	G	18	Apr	575	25.72		
s. Dayboy 223294							
D. Belle Coed of Hillspring 463014							
†Mulhocaway Dayjean 537621	G	19	Apr	698	31.07		
s. Dayboy 223294							
D. Vanity's Jean of Farview 480353							
†Mulhocaway Daylight 537619	G	5	Apr	161	7.43		
s. Dayboy 223294							
D. Flossy's Linda of Pleasant Hill 472704							
†Mulhocaway Daylofette 536030	G	63	Apr	1163	56.33	2384	114
Mulhocaway Katydid 524410	G	195	Apr	819	45.00	5925	288
†Mulhocaway Rosebud 536029	G	64	Apr	1250	56.50	2698	122
*†Owendale's Rose Marie 480352	B	57	Apr	1785	76.94	3203	150
s. Ward Acres Hyboy 209804 A. R.							
D. Owendale's Rosalie 323645							

West, William R., Est., High Hill Farm, New Bedford, Mass. ARHT

Courier's Delia of High Hill 529280	G	274	Apr	632	31.75	6272	311
Courier's Edna of High Hill 526935	G	344	Apr	745	36.29	9989	460
Courier's Jane of High Hill 523231	G	363	Apr	647	34.52	9014	429
Courier's Jean of High Hill 523230	G	362	Apr	543	31.32	9362	472

Courier's Kay of High Hill 540932	G	69	Apr	742	35.94	1800	82
Eastleigh Marigold 520798	F	121	Apr	711	37.40	2946	152
Harvester's Elsie of High Hill 529281	G	218	Apr	638	33.54	5403	283
*Harvester's Gem of High Hill 419065	A	65	Apr	1197	52.69	2612	121
Law-Will's Janet 525139	C	196	Apr	986	40.94	6790	315
*Orchard View Gazelle 449082	B	160	Apr	834	41.38	5378	289
Pauline's Yetta of Grove Farms 279671	A	208	Apr	980	44.71	7930	344
Whimsy Full Moon 384726	A	297	Apr	623	30.54	8262	381

Western Glow Farms, Incorporated, Bow, Wash. ARHT

*†Chuckanut Bonny Jean 418827	A	122	Mar	1400	70.05	5920	289
†Goldy of Zepol 375557	A	129	Mar	1046	46.56	5109	243
†Traveler's Lilly of Zepol 492238	E	129	Mar	1078	46.35	5039	208
†Wesclair Foremost Linneta 605025	F	239	Mar	827	39.30	7673	370
†Wesclair Gladys 600650	G	302	Mar	540	24.35	9538	417
Wesclair Lady Clara 600651	F	169	Mar	1000	46.51	5860	275
†Wesclair Lareta 600649	G	305	Mar	232	11.04	10137	425
†Wesclair Pansy's Flower 561320	F	220	Mar	753	38.42	6219	297
Wesclair Ruby Rosa 561321	F	152	Mar	738	42.11	4098	203
Wesclair Venda 562416	F	283	Mar	767	40.70	8296	393
*†Western Glow Butterfat Clarissa 505411	E	231	Mar	1005	49.76	10305	519
Western Glow Butterfat Duchess 591137	G	365	Mar	653	31.39	10222	468
*†Western Glow Butterfat Ruby 505413	E	275	Mar	807	42.37	9586	479
*†Western Glow Lovely 447722	C	260	Mar	823	43.23	8554	461

Weyenberg, F. L., Mrs., "Wey Acres," Thiensville, Wis.

*Green Meadows Lustre May 379128	A	285	Apr	808	48.78	11564	640
Langwater Honeysuckle 541422	F	249	Apr	942	50.91	8753	451

Wheeler, A. G., Wheeler Farms, Lowell, Ind.

*†Giermead Faith 440817	A	213	Apr	860	35.72	7861	332
†Mariondale Emmaline 479738	C	213	Apr	1450	63.23	11080	553
†Mariondale Ginger 479726	A	135	Apr	818	41.92	4718	244
†Mariondale Onyx 479737	C	103	Apr	1242	58.90	4438	223
†Mariondale Sonya 479732	B	124	Apr	1366	58.90	5802	268
*†Mariondale Vivid 420079	A	132	Apr	1421	66.10	6438	307
†Wheeler Farms Dicta Faith 536035	G	206	Apr	900	42.32	6844	290
†Wheeler Farm's Lookwell Jo 541588	G	207	Apr	872	50.62	6400	321
†Wheeler Farm's May 541262	G	187	Apr	1019	48.42	6546	312

Whipple, S. L., Est., The Forges Farm, Plymouth, Mass.

Forges Actress 533063	F	46	Apr	1162	50.91	1704	72
S. Grafton Farm Select 220962		D. Forges Royal Helen 413888					
Forges Cecile 549992	G	47	Apr	1251	52.69	1806	75
S. Grafton Farm Select 220962		D. Forges New Year Gift 410926					
Forges Greta 536881	F	93	Apr	1098	50.54	3476	169
Forges Lady Sequel 472020	C	141	Apr	1199	65.61	6260	316
Forges Nellie Gay 405114	A	320	Apr	884	48.04	13286	656
Forges Royal Beauty 478860	E	327	Apr	686	35.75	10116	488
Forges Royal Helen 413888	A	274	Apr	842	42.90	9281	459
Forges Royal Rixie 410215	A	248	Apr	729	45.60	10083	579
Forges Royal Rose 440831	C	365	Apr	309	17.57	12260	667
Forges Royal Tilly 405115	A	341	Apr	1375	81.03	17069	992
Forges Rusty 549085	G	56	Apr	951	42.73	1700	73
S. Grafton Farm Select 220962		D. Forges Leading Lady 336994					
Forges Ruth 504811	E	232	Apr	1043	56.85	9104	458
Forges Select Sadie 520177	G	335	Apr	772	53.66	10057	607
*Forges Ultra Wissy 350259	A	330	Apr	1034	52.45	14015	676
Forges Wally Sequel 520179	G	338	Apr	867	48.41	10791	569
Sheik's Forges Blossom 520175	B	176	Apr	1048	60.99	7014	371
Sheik's Forges Kate 422929	A	59	Apr	1359	65.51	2630	125
S. Cramond Sheik 107754 A. R.		D. Forges' Ultra Faithful 308184					

White, William T., "Hill Top," Princeton, N. J. ARHT

†Hallmark Mrs. Simpson 513418	F	213	Apr	947	48.88	7049	347

Whitlock, L. E., Red Osier Guernsey Farms, Stafford, N. Y. ARHT

†Brookland's Easter Lily 453363	B	66	Mar	737	40.92	1895	100

Wigglesworth, Edward, Meredith Farm, Topsfield, Mass. ARHT

*†Alfalfa Farm Starlight 471656	C	90	Apr	971	59.09	3248	201
*Meredith Brilliant 526931	B	38	Apr	1686	68.12	2023	81
S. Birchfield Laddie 150813 A. R.		D. Meredith Lassie 326876					
*Meredith Bubbles 505990	B	365	Apr	394	24.63	13317	763
Meredith Cleo 611151	G	175	Apr	1064	54.80	6068	290
*Meredith Dolly 500600	E	119	Apr	1211	65.07	5435	289
Meredith Echo 510850	G	290	Apr	1067	71.10	10650	584
Meredith Poppy 611152	G	157	Apr	1025	55.68	5521	274
*Meredith Prudence 530722	B	48	Apr	1537	70.40	2282	106
S. Birchfield Laddie 150813 A. R.		D. Meredith Vanity 448094					
*Meredith Sappho 455887	A	130	Apr	1217	63.08	5771	268
*Meredith Tilly 519700	B	237	Apr	1205	67.61	10940	527

Williams, D. L., Wern Farms, Waukesha, Wis.

Wern Muiroc's Empress 521338	E	138	Apr	590	33.52	3480	173
Wern Muiroc's Fancy 521343	F	87	Apr	874	37.42	2554	124
S. Corium Slogan's Muiroc 197139 A. R.		D. Wern's Nelly 289344					
Wern Muiroc's Fern 521341	F	200	Apr	738	35.36	5378	266
Wern Reliance's Bubbles 521328	A	176	Apr	739	37.57	5181	246

Williams, F. L., Law-Will Farm, Hope, R. I.

Law-Will Bessie's Bluet 560314	F	61	Apr	1046	48.25	2135	90
S. Law-Will's General 251605		D. Paramour's Bessie of Law-Will 460657					
Law-Will Carolyn's Cosmos 596879	G	246	Apr	796	41.04	7728	362
Law-Will Gloria's Gardenia 603668	F	177	Apr	899	48.58	6257	300
Law-Will Marose 603670	G	202	Apr	753	38.66	5932	275
Law-Will Rose's Robinia 603671	G	163	Apr	924	42.35	5371	233
*Law-Will's Carol's Columbine 530568	C	143	Apr	1030	49.76	5548	246
Law-Will's Pocahontas 584793	F	346	Apr	670	38.35	9665	496
*Law-Will's Rita's Rose 525138	B	136	Apr	979	54.74	5003	284

Williams, H. F., Est., "Lyme Guernseys," Monroeville, Ohio. ARHT

†Anne of Lyme 540734	G	117	Apr	1068	46.48	4384	196
†Bess of Lyme 530745	F	148	Apr	678	31.63	3946	179
*†Beth of Lyme 496497	E	132	Apr	972	40.27	5268	220
†Duke's Nell of Lyme 540733	G	140	Apr	844	37.60	4576	196
†Louise May of Lyme 540735	G	87	Apr	921	42.12	2934	142
†Lucy May of Lyme 508401	F	274	Apr	718	43.49	6911	387
*†Maud of Lyme 419276	A	234	Apr	579	29.83	6728	295
†Nellie of Lyme 496496	E	152	Apr	824	35.43	4687	204

Williamson, F. B., Jr., Windybrook Farm, New Hope, Pa. ARHT

†Beechwood Brassia 486539	D	150	Apr	891	46.45	4871	243
Beechwood Spirea 424583	A	137	Apr	735	40.47	3783	192
*Bolton's Princess Lily 325784	A	112	Apr	1283	64.02	5169	244
Cecile of Anglemere 555060	E	74	Apr	757	38.42	1923	95
Collingwood Katherine D. 468607	A	27	Apr	951	42.72		
S. Coldspring's Foremost Roy 213454		D. Collingwood Princess Elsie D. 376186					
*Evergreen Racynthia 392518	A	48	Apr	1433	58.93	2172	87
Louise's Snowdrop 506550	E	105	Apr	796	40.85	3037	159
†Windy 526265	F	145	Apr	803	38.10	4087	191

Wing, Charles A., Cloverhill Registered Guernsey Farm, Medford, Oregon. ARHT

†Cloverhill Beauty Charm 571356	G	275	Apr	484	29.55	5479	280
†Cloverhill Lucy 574710	G	107	Apr	834	38.73	2892	122
†Fawn's Fairy 252339	A	305	Apr	209	11.77	9581	480
†Flora's Antonia 445998	A	305	Apr	216	11.69	7381	333
†Golden Oregon Diamond 492804	A	104	Apr	699	31.19	2880	122
†Queen of Waldo Hills 578796	E	116	Apr	881	42.74	3228	168

Winter, Albert, Mahwin Farms, Mahwah, N. J.

Bellaire's Normadge 326748	A	217	Apr	1217	61.10	10699	505
Bellevernon Patrician Julia 358890	A	322	Apr	944	56.67	11524	655
Benson Farms Phyllis 488750	D	61	Apr	1640	70.71	3340	139
S. Beauhaven's Uncle Sam 199082		D. Phyllis of Longview 437018					
Brookside Cheerful 420452	A	278	Apr	1070	42.72	10800	439
*Cathrine of Gwynllan Farm 421265	A	335	Apr	852	48.59	12002	611
Cherub's Hopeful 369200	A	178	Apr	1171	68.07	8048	449
Larkspur of Mahwin Farms 478851	D	166	Apr	1286	63.67	8211	358
*Moonlight of Kenilwood 376756	A	264	Apr	1158	64.09	12178	617
Myrtle of Mahwin Farms 478856	E	352	Apr	1136	57.18	12948	620
*Northshire Susan 417394	A	365	Apr	91	4.74	16556	765
Santa Jess of Mahwin Farms 535105	G	146	Apr	1045	56.69	5309	269
*Virginia Louise of Pebble Hill 411720	A	141	Apr	1507	70.55	7949	361

Winthrop, Frederic, Groton House Farm, Hamilton, Mass. ARHT

Chub Hill Samantha 401598	A	49	Apr	1555	73.87	2395	114
Flying Horse Farm Myrtle 521133	G	298	Apr	827	43.77	9507	451
Groton House Plato's Blossom 541037	G	166	Apr	874	44.14	4757	222
Groton House Plato's Eve 541038	G	105	Apr	1188	62.89	4162	199
Groton House Plato's Princess 532743	G	248	Apr	997	48.66	8996	410
Groton House Plato's Winsome 625612	G	50	Apr	1387	62.57	2165	93
S. Argilla Plato 238654		D. Wisteria of Maudesleigh 382634					
Groton House Primula 627364	G	61	Apr	1091	51.97	2144	102
S. Dreamwold Romeo 240819		D. Dreamwold Priscilla 462649					
*Groton House Sapphire 481973	E	280	Apr	947	59.23	9930	572
Sheldegren Corabelle 450673	C	221	Apr	1013	54.85	8169	396
Woodholm's Peach Blossom 497507	F	253	Apr	763	44.34	7320	.366

Woods, Mort, Primrose Farm, Ardmore, Okla. ARHT

Dot Francis of Riverview 405490	A	145	Apr	995	44.48	6188	264
Isabella of Primrose 271606	A	98	Apr	1189	59.46	3632	168
Quixotic of Primrose 485874	D	202	Apr	680	39.46	5571	315
Saphronia of Primrose 525741	E	66	Apr	1021	47.39	2165	100
S. Obidiah of Primrose 216826		D. La Belle of Primrose 341957					
Sapphire of Primrose 542268	G	264	Apr	806	41.86	7810	352
Snow Flake of Primrose 542270	G	194	Apr	842	38.48	5766	265
Sousanna of Primrose 539199	G	329	Apr	661	37.06	8864	427
Star-Dust of Primrose 542272	G	220	Apr	908	45.63	6701	311
Sylvia of Primrose 528060	G	229	Apr	848	41.77	10321	472
Symphony of Primrose 523517	F	94	Apr	1057	43.37	3434	134
Treasure of Primrose 553920	G	129	Apr	1083	45.83	4389	164

Yakimoff, Nathan, Pine Hill Farm, Katonah, N. Y. ARHT

†Agnes Princess Anne 517007	F	265	Apr	798	45.13	7622	393
Dairygirl of Steepways 355335	A	365	Feb	104	6.36	14838	797
†Golden Glow Pride of Pine Hill 517009	F	249	Apr	885	45.61	7930	386
†Jolly Lass of Stillwater 534235	F	219	Apr	864	42.78	6897	342
Leading Lady of Pine Hill 517008	F	223	Apr	802	41.33	6464	321
†Stillwater Faith 541535	G	200	Apr	780	39.04	5392	265

Yarnall, Charlton, Crum Creek Farms, Newtown Square, Pa. ARHT

*Crum Creek Banner Gourd 419432	C	365	Mar	120	7.80	9168	467
*Crum Creek Banner Hunnemaunia 430433	A	106	Apr	1132	57.43	4200	216
*Crum Creek Banner Linaria 459456	B	127	Apr	994	52.02	4960	260
*Crum Creek Gold Kochia 430427	A	190	Apr	681	35.57	5271	260
*Crum Creek Nominee Hibiscus 430430	B	243	Apr	678	34.69	7590	359
*Crum Creek's Banner Lychnis 458393	D	246	Apr	653	32.54	6062	326
*Crum Creek's Banner Lythrum 458388	D	303	Apr	649	30.66	8832	394
*Crum Creek's Banner Nigella 458390	C	159	Apr	741	33.16	4558	234
Crum Creek's Banner Salanum 522825	G	232	Apr	461	23.07	4448	218
Crum Creek's Banner Stock 522815	G	273	Apr	545	29.48	5776	279
Crum Creek's Bill's Torenia 536201	G	135	Apr	617	31.23	3065	155
Crum Creek's Bill's Valeriana 536202	G	111	Apr	765	36.19	2597	122
S. Crum Creek Valentino Bill 230797		D. Crum Creek Banner Hunnemaunia 430433					

*Crum Creek's Gold Aubrietia 466558	D	208	Apr	696	33.24	5960	266
*Crum Creek's Gold Columbine 466557	D	100	Apr	888	47.28	3361	159
Crum Creek's Golden Alyssum 522814	G	280	Apr	611	30.77	6844	328
Crum Creek's Golden Moon 466554	D	232	Apr	716	31.53	6261	283
Crum Creek's Golden Stokesia 522824	G	274	Apr	576	34.85	6780	364
Crum Creek's Golden Sunflower 522818	F	230	Apr	682	34.12	5836	264
*Crum Creek's Gold Impatiens 458385	B	101	Apr	1007	42.42	3861	177
Crum Creek's Gold Matricaria 466556	D	168	Apr	680	41.56	4659	254
*Crum Creek's Gold Maurandia 466555	D	208	Apr	643	34.68	5030	241
*Crum Creek's Gold Poppy 481916	D	228	Apr	668	35.51	5873	306
Crum Creek's Gold Potentilla 481918	D	111	Apr	883	34.99	3538	151
Crum Creek's Gold Sedum 525015	E	121	Apr	807	36.49	3559	167
Crum Creek's Gold Shamrock 522813	F	246	Apr	512	26.52	5294	248
Crum Creek's Gold Statice 522827	G	246	Apr	612	29.95	5368	262
Crum Creek's Knight's Salvia 525017	F	252	Apr	494	28.82	4992	280
Crum Creek's Knight's Tagetes 522819	F	161	Apr	888	42.18	5548	247
Crum Creek's Knight's Thunbergia 536200	G	139	Apr	781	36.03	3826	179
Crum Creek's Knight's Verbena 536199	G	151	Apr	777	40.25	4160	208
*Crum Creek's Mathiola 466553	D	243	Apr	605	31.12	6284	307
Crum Creek's Mimulus 466552	D	189	Apr	884	37.22	6566	275
Crum Creek's Morning Glory 481913	E	284	Apr	543	32.91	5371	291
Crum Creek's Nemesia 472346	E	335	Apr	522	30.40	6962	381
Crum Creek's Nominee Stevia 522823	G	258	Apr	503	27.98	5125	264
Crum Creek's Straw Flower 522817	G	256	Apr	633	33.58	6188	317
*Crum Creek's Valentino Lobelia 458389	D	365	Apr	198	12.28	8527	401
Crum Creek's Valentino Stipa 522826	G	268	Apr	657	30.86	7001	327
*Crum Creek Valentino Geum 419429	B	362	Apr	341	17.88	8731	416
*Crum Creek Valentino Heather 426253	B	261	Apr	671	27.19	7798	336
*Crum Creek Valentino Lilium 458382	B	138	Apr	927	43.32	4850	232
*Gold Dora 458358	C	178	Apr	1037	55.80	7082	330
*Woodrow Actor's Clarissa 459457	D	365	Mar	287	17.87	8057	424
Young, J. Leslie, Trenton, N. J.							
Glenburnie Pearl 608315	G	99	Apr	1132	49.82	3717	164
Youngs, Merle L., Zenda, Clayton, N. Y. ARHT							
Douglaston Countess Margaret 533619	G	139	Apr	556	31.84	2941	157
Imp. Douglaston Defencer's Rose 536497	F	78	Apr	1147	49.79	3063	126
Imp. Douglaston Defencer's Topsy 536495	F	182	Apr	957	47.00	6746	296
Imp. Douglaston May Boy's Doris 533618	F	149	Apr	976	51.86	5273	267
Douglaston Princess Irene 538777	G	49	Apr	1075	50.66	1664	78
S. Douglaston King Frederick 161527 A. R. D. Verbena of Glengeran 364549							
Imp. Douglaston Rover's Rosy 536496	F	126	Apr	776	44.32	4254	206
Imp. Douglaston Snowdrop's Hope 536500	G	156	Apr	1000	45.60	6074	254
Ziesing, August, Thorn Hill Farm, Deerfield, Ill.							
Dottie of Thorn Hill 522953	G	345	Apr	830	41.19	10768	504
Ethel of Thorn Hill 512927	F	197	Apr	700	45.01	5936	332
*Lottie of Thorn Hill 465811	C	102	Apr	901	48.65	3567	187
S. Bournedale Master Max 193578 A. R. D. Charlotte of Thorn Hill 397368							
Maxella of Thorn Hill 522952	G	213	Apr	538	29.50	4463	284
Miss Lena of Thorn Hill 512922	F	213	Apr	882	46.17	7440	352
Sedgley Ambition's Rose 591479	G	289	Apr	850	44.83	8958	457
Sedgley Ambition's Rosemary 591481	G	112	Apr	706	33.08	2914	137
Sedgley Majesty's Dipper 593273	G	111	Apr	726	40.95	2976	161
Sedgley Majesty's Erma 591478	F	268	Apr	703	43.42	7034	417
Sieggert of Thorn Hill 512928	G	262	Apr	744	39.82	7358	373

STATE CHAMPIONS

Colorado

AA Creamella's June 2d 496296, 15205.9 pounds milk; 725.1 pounds butter fat. Breeder, C. L. Vollmar, Platteville. Owner, Charles Ewing, Fort Lupton.

Florida

DD Raider's Sweet of Paramount 497982, 12118.6 pounds milk; 568.5 pounds butter fat. Breeder, W. C. Fleming, Greensboro, North Carolina. Owner, Dinsmore Dairy Company, Dinsmore.

Illinois

BBB White Oak Darling Select 459219, 11803.8 pounds milk; 636.7 pounds butter fat. Breeder, J. F. Shallenberger, Niles, Michigan. Owner, L. J. Drake, Plano.

Indiana

AA Cosmos of Manitou 341042, 15707.2 pounds milk; 829.2 pounds butter fat. Breeder, O. M. Miller, Chicago, Illinois. Owner, Jacob and Frank Solms, Upland.

Iowa

FF Kochia of Iowanola 500047, 11247.8 pounds milk; 556.0 pounds butter fat. Breeder and owner, Charles R. Mountain, Des Moines.

Massachusetts

CCC Alfalfa Farm Flute 442406, 12499.2 pounds milk; 756.6 pounds butter fat. Breeder, W. C. Sills, Topsfield. Owner, Sumner Pingree, South Hamilton.

Michigan

EHI Dot's Felice 547538, 14402.1 pounds milk; 744.6 pounds butter fat. Breeder, Milton E. Stewart, Big Rapids. Owner, Howard H. Colby, Romeo.

GHI Daisyan of Tamarack Ridge 517565, 13237.2 pounds milk; 641.6 pounds butter fat. Breeder and owner, Fred C. Gleason, Sodus.

New York

AA Supreme's Janice 356072, 19618.6 pounds milk; 981.8 pounds butter fat. Breeder, J. C. Penney-Gwinn Corporation, Hopewell Junction. Owner, J. M. McDonald, Cortland.

North Carolina

AHI Forest Hill Margaret Hannibal 391637, 14322.4 pounds milk; 577.8 pounds butter fat. Breeder and owner, John Sprunt Hill, Wake Forest.

Oklahoma

G Meadow Lodge Rex's Valencia 503157, 13410.7 pounds milk; 662.7 pounds butter fat. Breeder and owner, S. W. Hayes, Oklahoma City.

Oregon

BHI Jane of Grande Ronde Valley 448737, 9169.2 pounds milk; 459.6 pounds butter fat. Breeder, L. G. Terry, Portland. Owner, William H. Eggimann, Oregon City.

GHI Lady's Violet of Oldacres 528061, 7892.2 pounds milk; 406.6 pounds butter fat. Breeder and owner, William H. Eggimann, Oregon City.

Vermont

AA Middlebrook Actress 385727, 16524.3 pounds milk; 746.3 pounds butter fat. Breeder, Ralph A. Badger, Ely. Owner, Weston Howland, Brattleboro.

Virginia

CCC Blanche of Mirador 3d 455496,

9266.1 pounds milk; 550.1 pounds butter fat. Breeder, Ronald Tree, Greenwood. Owner, Frank S. Loyd, Lynchburg.

CHI Midview's Topsy 485036, 14146.9 pounds milk; 763.1 pounds butter fat. Breeder and owner, A. Mistr and Sons, Richmond.

WEST VIRGINIA

BBB Quincy Madam Queen 471341, 11165.8 pounds milk; 473.1 pounds butter fat. Breeder, Harry McClellan, Lancaster, Ohio. Owner, John L. Dickinson, Charleston.

New Sire at Farm School

L. W. INGHAM, head of the Animal and Dairy Husbandry Department of the National Farm School, Farm School, Bucks County, Pennsylvania, reports the purchase of Valleywood Victor 270760 as their new junior herd sire.

"Victor" was purchased from the Valleywood Farm herd formerly owned by George C. Klauder. He was sired by Valleywood Valiant Hero 235690 that topped the sale for $3,800, while his dam was Valleywood Dew Drop 517156 that sold for $2,100.

SUMMARY OF 61963 ADVANCED REGISTER RECORDS

(Includes single, double and triple letter records.)

	Records	Lbs. Milk	Lbs. B. F.	Per Cent.
Class A	17145	11330.3	557.8	4.92
Class B	4047	10976.9	546.3	4.98
Class C	4815	10526.1	522.7	4.97
Class D	5272	10180.9	509.0	5.00
Class E	6393	9554.0	481.4	5.04
Class F	7907	9515.6	470.7	4.95
Class G	16384	8967.0	448.9	5.01
	61963	10107.2	502.4	4.97

New Advanced Register Sires

	Daughters	Lbs. Milk	Lbs. B. Fat	T.M.	Class
Argyll's Duke of Thornwood 189992, A. R. Sire, Langwater Argyll 160703, A. R. Dam, Dairymaid's Duchess of Fox Valley 145792, A. R. Born Jan. 26, 1931. Owner, F. E. and A. L. Scott, Charlotte, Mich.	Scottland Farms Mermaid 565756, H. I. 7638	6731.0	289.0	668	GHI
	Scottland Farms Marylyn 571756, H. I. 7698	7307.3	369.6	730	GHI
	Ardele of Wineboden Farm 516988, H. I. 7774	8495.3	364.1	730	FHI
	Mary Lee of Wineboden Farm 533939, H. I. 7914	8264.8	357.0	654	GHI
	Scottland Farms Joann 585991, H. I. 8279	6405.9	267.5	658	GHI
Beechnut Golden King 231657, A. R. Sire, Sunnymede Rold Gold 180412, A. R. Dam, Beechnut's Liza 435622, H. I. Born April 8, 1934. Owner, R. G. Elliott, Paw Paw, Mich.	Bernice of Eckard's Sunnyslope 482995, H. I. 6118	5571.5	258.8	580	GHI
	Re-entry	7703.4	393.9	676	FHI
	Beth of Eckard's Sunnyslope 487422, H. I. 6119	5143.1	250.9	616	GHI
	Re-entry	6516.3	355.7	618	FHI
	Cleonia of Eckard's Sunnyslope 573252, H. I. 7791	6480.8	329.8	616	GHI
	Cleo of Eckard's Sunnyslope 572699, H. I. 7792	7679.9	398.5	718	GHI
	Claudia of Eckard's Sunnyslope 589545, H. I. 8239	5344.3	289.1	616	GHI
Blanchflower's Royalist's Gem 194418, A. R. Sire, Imp. Gem's Pearl's Masterpiece 161030. Dam, Blanchflower of Longwood 128072, A. R. Born May 8, 1931. Owner, Richard A. Magee, South Truro, Mass.	Oasis Suzzanne 535087, A. R. 45271	6176.1	316.3	610	GGG
	Oasis Shirley 535088, A. R. 45928	6876.2	336.5	610	GGG
	Oasis Josephine 571304, A. R. 48124	9663.8	413.8	610	GGG
	Oasis Carol 571303, A. R. 48125	5934.9	327.7	610	GGG
	Oasis Lady Nelle 584043, A. R. 50014	7293.0	327.3	610	GGG
	Oasis Lillian 587032, A. R. 50015	9023.6	469.2	610	GGG
Brookwood Meteor 174726, A. R. Sire, Imp. Echo of Myrtle Place 141225, A. R. Dam, Danny's Malinda of Fern-Dell 156784, A. R. Born Jan. 31, 1930. Owner, Berea College, Berea, Ky.	Meteor's Carthage Lady 417034, H. I. 1884	8534.6	435.2	730	GHI
	Berea Carthage Lass 417035, H. I. 8005	10643.4	511.1	578	AHI
	Meteor's Carthage Lady 2d 568198, H. I. 8175	7526.8	360.2	568	GHI
	Meteor's Charity 417037, H. I. 8176	9295.9	418.9	584	AHI
	Berea Carthage Lass 2d 471664, H. I. 8219	9676.9	497.0	730	EHI
	Meteor's Lady Victoria 417036, H. I. 8220	8458.3	444.6	608	AHI
Cooper's Fancy's Africander 190906, A. R. Sire, Langwater Africander 57121, A. R. Dam, West Limits Fancy 172802, A. R. Born Dec. 17, 1930. Owner, Tom Cooper, Ardmore, Okla.	Cooper's Fantan 483498, A. R. 47614	9580.0	449.5	1095	G
	Cooper's Folly 494884, A. R. 48481	11000.3	451.6	1077	G
	Cooper's Favorite 512592, A. R. 48720	10288.2	472.5	1068	G
	Cooper's Fannie 516215, A. R. 49852	8140.4	410.9	1095	G
	Cooper's Fern 521546, A. R. 50019	9176.6	509.2	1094	G
Foremost Star 214205, A. R. Sire, Foremost Masterpiece 159266, A. R. Dam, Resolute's Caroline 186579, A. R. Born Nov. 22, 1933. Owner, C. J. Hinds and Son, Springfield Center, N. Y.	Star's Hindsdale Remembrance 508945, A. R. 47942	7574.1	395.8	610	GGG
	Star's Hindsdale Adele 508948, A. R. 48059	9077.4	439.1	610	GGG
	Star's Hindsdale Melba 516839, A. R. 48914	7617.9	357.1	610	GGG
	Star's Hindsdale Sukie 508946, A. R. 49549	8942.3	431.8	730	F
	Star's Hindsdale Gala 520934, A. R. 49793	7610.8	386.9	607	GGG

Hilltop Butterfat Rex 192479, A. R. Sire, Imp. Primrose's Butterfat 104967, A. R. Dam, Imp. Hilltop Madge 248958, A. R. Born Feb. 23, 1931. Owner, William L. Erbach, Athens, Wis., and Fred R. Erbach, Beloit, Wis.				
	Helendale Lettie 396527, A. R. 38533	6597.6	338.9	610	FFF
	Helendale Nysa 472667, A. R. 45706	8381.5	410.4	727	G
	Helendale Noddie 534635, A. R. 46901	9033.7	495.7	730	F
	Helendale Lucile 406807, A. R. 47726	9460.9	421.2	610	BBB
	Helendale Oriole 472671, A. R. 50017	8964.6	429.7	610	EEE
Itchen King of Woodend 182698, A. R. Sire, Wyebrook Satisfaction 86494, A. R. Dam, Shuttlewick's Jipsultana 108138, A. R. Born May 18, 1930. Owner, M. A. Schmidt and H. A. Schimelpfenig, Chaska, Minn.				
	Rosedale King's Cherry 480311, A. R. 48034	11475.9	577.7	973	DD
	Rosedale King's Blossom 501333, A. R. 48523	12690.0	687.2	961	A
	Rosedale Itchen King's Lassie 453200, A. R. 49025	9050.2	437.7	918	DD
	Rose Dale King's Daisy 460191, A. R. 49472	10035.5	471.9	926	AA
	Rose Dale King's Sophie 460190, A. R. 50003	11423.0	580.9	950	A
Kenfleur's Dicta Jubilee 223263, A. R. Sire, Dunwalke Dictator 167470, A. R. Dam, Patricia Joy 286547, A. R. Born May 19, 1934. Owner, R. L. Holden, West Lafayette, Ind., and A. W. Telfer, Peterborough, N. H.				
	Siebway Jubilee's Marcella 550438, A. R. 44656	7082.5	357.1	610	GGG
	Siebway Mary's Jewel 542596, H. I. 8145	8283.1	373.0	730	GHI
	Siebway Jubilee's Sadie 565752, H. I. 8224	7387.6	303.8	562	GHI
	Siebway Jubilee's Blossom 565535, H. I. 8281	7537.7	338.1	708	FHI
	Siebway Jubilee's Mona 565537, H. I. 8282	6411.8	280.5	576	FHI
	Siebway Jubilee's Beatrice 580745, H. I. 8283	8410.1	403.5	715	GHI
Lockshore Apollo's Champion 206649, A. R. Sire, Shuttlewick Apollo 139253, A. R. Dam, Moose Valley Winsome 215985, A. R. Born Oct. 14, 1932. Owner, Emerson J. Poag, Detroit, Mich. and T. F. Berberovich, Saginaw, Mich.				
	Marjohnelle Champ. Isabelle 482087, A. R. 46238	8153.4	390.7	1095	GG
	Marjohnelle Champ. Imperial 497213, A. R. 47460	7122.2	356.0	1091	GG
	Marjohnelle Champ. Ielean 497212, A. R. 47767	10931.9	467.8	1092	GG
	Marjohnelle Champ. Idalia 508331, A. R. 48176	11638.4	523.9	1095	GG
	Longacres Follow On 520982, A. R. 49899	8069.2	349.5	730	G
Lockshore Flash 215279, A. R. Sire, Lockshore Emperor 194627, A. R. Dam, Chestnutwold Lucia 254887, A. R. Born Aug. 15, 1933. Owner, R. F. Locke, Cressey, Mich. and Harold P. Gilkey, Kalamazoo, Mich.				
	Lockshore Merry Maid 459239, A. R. 42550	9402.9	448.9	610	GGG
	Lockshore Frances 459241, A. R. 43045	8789.8	432.9	610	GGG
	Lockshore Isabella 459245, A. R. 43547	8268.7	423.7	610	GGG
	Lockshore Girl 459247, A. R. 44104	8796.2	402.6	610	GGG
	Lockshore Lass 527151, A. R. 49905	7659.7	348.7	730	G
Meredith Ace of Hearts 216761, A. R. Sire, Dolly's Foremost of High Rock 67827, A. R. Dam, Meredith Radiant 335147, A. R. Born Sept. 12, 1933. Owner, Arthur Curtiss James, Newport, R. I.				
	Beacon Hill Queen of Hearts 460742, A. R. 46596	9657.2	493.7	730	F
	Beacon Hill Arabis 474550, A. R. 47822	11508.2	593.0	610	FFF
	Beacon Hill Dahlia 501549, A. R. 48555	10443.4	555.2	730	G
	Beacon Hill Charm 517392, A. R. 49235	7848.4	389.2	610	GGG
	Beacon Hill Nella 527409, A. R. 49971	7236.6	351.4	610	GGG
Mount Hope Peveril 152261, A. R. Sire, Itchen King 49803, A. R. Dam, Mount Hope Manon 170747, A. R. Born Aug. 12, 1928. Owner, Charles L. Reed, Vergennes, Vt.				
	Big Meadow Louise 483648, A. R. 39540	9416.5	453.8	610	BBB
	Big Meadows Elaine 464940, A. R. 41607	12055.4	519.7	730	D
	Big Meadow Estella 491557, A. R. 41709	10246.4	443.9	610	CCC
	Big Meadow Peveril's Ada 571602, A. R. 50011	9335.7	427.8	610	EEE
	Big Meadow Peveril's Nellie 564184, A. R. 50012	8450.1	375.3	610	EEE
New Hope Gardenius's Prince 204819, A. R. Sire, Langwater Gardenius 178663, A. R. Dam, New Hope Prince's Cornet 243790, A. R. Born Nov. 22, 1932. Owner, Harry Rianda, Gilroy, Calif.				
	New Hope Prince's May 434318, A. R. 41116	11298.1	597.5	1095	GG
	New Hope Gardenius's Fanny May 439206, A. R. 42060	10099.4	484.6	1092	GG
	New Hope Prince's Angela 434317, A. R. 46984	9893.8	512.9	927	D
	Prince's Diamond of Malloy 497751, A. R. 48013	9390.5	393.4	730	F
	New Hope Prince's Pearl 513535, A. R. 49891	9412.2	489.7	1095	G
Pretor of Cedar Lane 221896, A. R. Sire, Langwater Pretor 175063, A. R. Dam, Clara of Cedar Lane 165707, A. R. Born Nov. 4, 1932. Owner, M. B. McNutt, Wooster, Ohio.				
	Clara Jean of Cedar Lane 452371, H. I. 6133	5737.3	330.4	730	GHI
	Re-entry	7044.9	391.1	630	DHI
	Georgette of Cedar Lane 430861, H. I. 7147	6579.9	333.5	657	DHI
	Pretor's Pearl of Cedar Lane 565855, A. R. 47437	7413.1	369.9	610	GGG
	Pretor Rosebud of Cedar Lane 568001, H. I. 7579	6355.5	356.3	730	GHI
	Pretor's Belle of Cedar Lane 581766, H. I. 8292	10025.9	503.6	730	GHI
Raemelton Sunny Count 209411, A.R. Sire, Sunnyvale Sun 103167, A. R. Dam, Raemelton Duchess 334001, A. R. Born Jan. 25, 1933. Owner, Van Wert County Guernsey Association, Convoy, Ohio.				
	Cornalfa's S. Louise 556560, H. I. 7289	8516.4	424.6	730	GHI
	Tul-lea's Star 2d 516230, H. I. 7400	6968.7	353.4	710	GHI
	Cornalfa's Fannie B. B. 567540, A. R. 48050	9955.3	461.0	1095	G
	Evalon Royal Pansy 533303, A. R. 49043	7625.2	358.2	610	EEE
	Evalon Sunny Nan 510746, A. R. 49948	10612.6	513.4	730	C
Rosetta's Leader 206426, A. R. Sire, Whiteface's Leader of Oaks Farm 95383, A. R. Dam, Windflower's Rosetta of Reedhurst 163856, A. R. Born Oct. 15, 1932. Owner, H. E. and M. B. Cann, West Chester, Pa.				
	Esco's Winona 419856, H. I. 5784	6649.9	377.2	730	FHI
	Re-entry (A. R. 45110)	5513.9	323.5	610	DDD
	Esco's Victoria 437370, A. R. 45112	7102.8	357.3	610	EEE
	Esco's Joy 506102, A. R. 48382	5076.3	270.0	610	GGG
	Esco's Glenwood 485467, A. R. 49879	6825.4	366.5	727	F
	Esco's Millie 506101, A. R. 50038	5930.6	298.6	610	FFF
Sunnymede Raider Aristocrat 215345, A. R. Sire, Elm Farm Raider 146302, A. R. Dam, Sunnymede Gretchen 361980, A. R. Born Sept. 1, 1933. Owner, Tom Cooper, Ardmore, Okla.				
	Cooper's Sunny Maiden 526840, A. R. 48679	6406.9	300.7	610	GGG
	Cooper's Southern Lass 506960, A. R. 48719	9940.2	561.5	1068	G
	Cooper's Sonota 494882, A. R. 49827	10597.4	599.2	1095	F
	Cooper's Myra 525379, A. R. 49906	7916.6	385.0	730	G
	Cooper's Susan 526587, A. R. 50018	9151.7	462.1	1077	G

TEN LEADING COWS

In the Several Classes of the Advanced Register

		Lbs. Milk	% B. F.	Lbs. B. F.	% of requirement
CLASS A Five Years and Over. Minimum Requirement 400.0 lbs. Butter Fat. Includes both the Single and Double Letter Classes. Duration of record, 365 days.	Cathedral Rosalie 334299 A. R. 37514	23714.5	5.12	1213.1	303.3
	Noranda's Milkmaid 266975 A. R. 30290	19654.6	5.88	1155.8	289.0
	Countess Prue 43785 A. R. 6909	18626.9	5.92	1103.3	275.8
	Murne Cowan 19597 A. R. 1906	24008.0	4.57	1098.2	274.5
	May Rilma 22761 A. R. 1726	19673.0	5.46	1073.4	268.4
	Baudy's Daisy of Buena Vista 212457 A. R. 24159	21055.8	5.05	1063.4	265.9
	Imp. Charmeuse of Ponchez 253818 A. R. 26872	19158.5	5.52	1057.8	264.5
	*Escalon Primrose 404285 A. R. 34480	20165.3	5.10	1029.0	257.3
	Marigold of Elgercon 137240 A. R. 22343	19697.5	5.22	1028.3	257.1
	Gertrude Claire 99550 A. R. 15917	20738.1	4.92	1020.0	255.0
CLASS B Four and One-Half to Five Years.** Minimum Requirement 381.8 lbs. Butter Fat. Includes both the Single and Double Letter Classes. Duration of record, 365 days.	Anesthesia Faith of Hill Stead 114354 A. R. 12732	19741.9	5.64	1112.5	279.8
	Cathedral Dorothy's Lass 368252 A. R. 35742—BB	18814.8	5.55	1043.3	264.1
	Wolfpen Lilac 221332 A. R. 30481	17637.6	5.83	1028.3	262.7
	Hilltop Butterfat Rosette 265850 A. R. 29754	18210.9	5.33	970.9	247.4
	Santa Cruz Holliston Teresa 383671 A. R. 38666	19783.6	4.86	961.2	248.6
	Supreme's Janice 356072 A. R. 35633—BB	20012.5	4.71	942.4	238.8
	Edna of Mountain View 70827 A. R. 8706	16151.6	5.78	933.1	234.7
	Franchester Clara 369386 A. R. 35101	17848.0	5.20	928.0	232.3
	Orchard View Melody 285457 A. R. 33498—BB	15194.8	6.08	923.7	232.9
	Palotterie of High Rock 187483 A. R. 24039—BB	16147.3	5.71	921.4	234.4
CLASS C Four to Four and One-Half Years.** Minimum Requirement 363.5 lbs. Butter Fat. Includes both the Single and Double Letter Classes. Duration of record, 365 days.	*Beechford's Glow 437962 A. R. 40337—CC	17812.0	5.55	987.8	261.3
	Bright Lad's Actress 397598 A. R. 37663	19146.6	5.12	980.5	262.3
	Avalawn's Marie 329319 A. R. 31990	15793.4	6.16	973.2	255.4
	Foremost Lida 460693 A. R. 40042—CC	17674.8	5.45	962.4	253.1
	D. B. Daisy 342210 A. R. 34168—CC	19805.5	4.79	949.2	249.7
	Superb's Faithful 410579 A. R. 36450—CC	17363.3	5.36	931.5	248.7
	Maple Lane Monarch's Fashion 341461 A. R. 33971—CC	16085.3	5.76	926.5	243.6
	Cherub's Althea of Fair Meadows 145860 A. R. 21580	15277.6	6.06	926.2	243.8
	Blue Blood's Ultra Maid 221558 A. R. 29483	16442.2	5.57	916.4	242.3
	Rilma's Cathedral Rose 213339 A. R. 24688	18331.7	4.98	913.4	241.4
CLASS D Three and One-Half to Four Years.** Minimum Requirement 345.3 lbs. Butter Fat. Includes both the Single and Double Letter Classes. Duration of record, 365 days.	Green Meadow Lustre 226332 A. R. 25816	16371.8	5.98	978.3	270.8
	Atamannsit La Noce 162411 A. R. 20367	15328.4	6.09	933.3	263.0
	La Noce's May Rose 91329 A. R. 11788	18119.9	5.15	932.8	266.0
	Klondike Jette 442728 A. R. 40133—DD	18238.3	5.10	930.3	262.9
	Franchester Clara 369386 A. R. 35101—DD	17939.1	5.13	920.7	258.0
	Convent's Ultra Queen Rose 127433 A. R. 16513	16598.0	5.51	915.2	257.7
	Dolly Dimple 19144 A. R. 628	18458.8	4.91	906.9	256.5
	Lynbrook Anita 453981 A. R. 37605—DD	15942.9	5.61	895.1	251.2
	Conqueror's Maid of Dellwood 379787 A. R. 39411	16270.5	5.48	891.8	249.3
	Regent's Italia 106261 A. R. 16158	16825.3	5.25	882.8	251.8
CLASS E Three to Three and One-Half Years.** Minimum Requirement 327.0 lbs. Butter Fat. Includes both the Single and Double Letter Classes. Duration of record, 365 days.	Alfalfa Farm Flute 442406 A. R. 40949—EE	16206.2	5.94	962.9	286.7
	Wolfpen Amber 399378 A. R. 38997	17065.0	5.35	913.8	264.9
	Cherub's Elsie of Dellwood 379788 A. R. 38637	13345.5	6.74	899.0	260.5
	Lynbrook Milkyway 394108 A. R. 34033—EE	12402.1	7.10	880.5	259.8
	Pansy Ann of Grassy Grove 459288 A. R. 42657—EE	16628.7	5.29	879.1	262.0
	Afterglow of Roughwood 84605 A. R. 10106	16815.7	5.22	878.2	255.1
	Palotterie of High Rock 187483 A. R. 24039	15882.9	5.45	865.5	251.7
	Reveller's Fanny 411270 A. R. 38276—EE	15648.3	5.52	863.5	259.7
	Jehanna Chene 30889 A. R. 2588	16186.7	5.33	863.4	251.1
	Dairymaid of Pinehurst 24656 A. R. 843	14562.4	5.91	860.3	260.3
CLASS F Two and One-Half to Three Years.** Minimum Requirement 308.8 lbs. Butter Fat. Includes both the Single and Double Letter Classes. Duration of record, 365 days.	Green Meadow Melba 384421 A. R. 37063—FF	15342.9	6.28	963.9	303.2
	*Brookwood Rita 467488 A. R. 49678	16580.5	5.54	918.4	282.0
	Beechford's Carol 402107 A. R. 38754	15851.9	5.45	864.3	279.6
	Cathedral Rose Rilma 421823 A. R. 40336	16881.5	5.12	863.6	277.8
	Maxim's May Queen of Dassel 136484 A. R. 17894	13967.1	6.09	849.9	262.0
	Douglaston King's Charlotte 425810 A. R. 41836—FF	15228.4	5.44	828.4	267.2
	Brightness of Indian Bridge 85110 A. R. 11524	14460.0	5.71	826.0	258.2
	Shorewood Mademoiselle 168410 A. R. 20965	12348.7	6.59	813.8	257.2
	Nella Jay of Pencoyd 77520 A. R. 8730	16325.6	4.97	810.6	250.3
	Klondike Kristin 446555 A. R. 45383—FF	14138.5	5.66	800.6	253.8
CLASS G Under Two and One-Half Years.** Minimum Requirement 290.5 lbs. Butter Fat. Includes both the Single and Double Letter Classes. Duration of record, 365 days.	Florham Irene 239740 A. R. 25958	14646.9	6.18	905.0	303.8
	Eastleigh Mary 415225 A. R. 40948—GG	14360.4	5.94	852.9	279.1
	Cathedral Jane Rilma 436664 A. R. 41716—GG	16681.0	5.08	847.6	279.1
	Florham Polly 307289 A. R. 31987	15463.7	5.47	846.6	278.9
	Loma Burnella 246171 A. R. 26388	12900.0	6.45	832.6	286.0
	Foremost Lida 460693 A. R. 40042—GG	15537.7	5.32	826.6	274.1
	Missaukee Blue Bell Jane 174479 A. R. 20509	15692.6	5.25	824.3	271.0
	Chuckanut Linneta 288172 A. R. 30016—GG	13156.9	6.26	823.9	280.8
	Procris Snowdrop 120156 A. R. 14306	15487.7	5.31	822.2	278.8
	Crescent Pride 230939 A. R. 25873	15305.6	5.35	818.1	271.9

Average Yield of 70 Class Leaders: 16928.0 lbs. Milk; 929.5 lbs. Butter Fat; 5.49 per cent.

The above are as they appeared June 15, 1940.

SUMMARY OF 40094 SINGLE LETTER RECORDS

	Records	Lbs. Milk	Lbs. B. F.	Per Cent.
Class A	11656	11624.1	572.0	4.92
Class B	2590	11228.1	557.4	4.96
Class C	2947	10895.3	537.4	4.93
Class D	3298	10490.1	523.4	4.99
Class E	3911	9865.5	497.0	5.04
Class F	5167	9887.3	483.3	4.89
Class G	10525	9247.2	463.1	5.01
	40094	10432.3	517.2	4.96

Milk Production	Butter Fat Production
Best Year's Record 24008.0 lbs.	Best Year's Record 1213.1 lbs.
Av. Ten Largest Records 22127.8 lbs.	Av. Ten Largest Records 1095 lbs.

*First appearance in this list.

**Requirement: For each day over the minimum age add 0.1 lb. butter fat to the minimum requirement.

TEN LEADING COWS

In the Several Classes of the Roll of Honor

		Lbs. Milk	% B. F.	Lbs. B. F.	% of requirement
CLASS AA Five Years and Over. Minimum Requirement 400.0 lbs. Butter Fat. Must carry a calf for at least 200 days of the record. Duration of record, 365 days.	Rancho Cavalier's Priscilla 329945 A. R. 29973	20199.7	4.93	996.8	249.2
	*Supreme's Janice 356072 A. R. 35633	19618.6	5.00	981.8	245.5
	Valor's Faithful 364627 A. R. 33665	20011.7	4.88	976.5	244.1
	Silverwood Diana 82940 A. R. 13791	20006.4	4.87	974.8	243.7
	Maple Lane Monarch's Genesta 254303 A. R. 30529	18334.4	5.28	968.8	242.2
	Golden Coronet of Jean Du Luth 81283 A. R. 10315	15485.9	6.26	968.8	242.2
	Pearl's Dot 57445 A. R. 6140	19602.5	4.93	965.8	241.5
	Jeanette of Hill Girt Farm 290334 A. R. 31426	15802.2	6.05	956.6	239.2
	Jean Du Luth Coronet 52816 A. R. 6392	20004.0	4.76	952.3	238.1
	Langwater Honoria 264812 A. R. 27595	17270.7	5.43	937.4	234.4
CLASS BB Four and One-Half to Five Years.** Minimum Requirement 381.8 lbs. Butter Fat. Must carry a calf for at least 200 days of the record. Duration of record, 365 days.	Cathedral Dorothy's Lass 368252 A. R. 35742	18814.8	5.55	1043.3	264.1
	Supreme's Janice 356072 A. R. 35633	20012.5	4.71	942.4	238.8
	Orchard View Melody 285457 A. R. 33498	15194.8	6.08	923.7	232.9
	Palotterie of High Rock 187483 A. R. 24039	16147.3	5.71	921.4	234.4
	Mazie of Blue Clay 142616 A. R. 17644	16306.3	5.53	901.7	235.9
	Reservation Marjory 289162 A. R. 30402	17299.6	5.16	893.4	231.1
	Crescent May Sequel 373145 A. R. 37542	15255.2	5.83	888.7	228.3
	Nora Belle of Hill Girt 360858 A. R. 33825	15631.8	5.67	886.1	222.8
	Maple Lane Monarch's Lucky 371555 A. R. 35918	16432.1	5.30	871.0	226.6
	Frankland Giralda 466022 A. R. 41718	20551.9	4.23	869.4	221.8
CLASS CC Four to Four and One-Half Years.** Minimum Requirement 363.5 lbs. Butter Fat. Must carry a calf for at least 200 days of the record. Duration of record, 365 days.	*Foremost Lida 460693 A. R. 40042	17674.8	5.45	962.4	253.1
	D. B. Daisy 342210 A. R. 34168	19805.5	4.79	949.2	249.7
	Superb's Faithful 410579 A. R. 36450	17363.3	5.36	931.5	248.7
	Maple Lane Monarch's Fashion 341461 A. R. 33971	16085.3	5.76	926.5	243.6
	Darigold Perrywinkle 393532 A. R. 41226	16888.0	5.17	872.4	231.3
	Donna Flower Girl 374730 A. R. 34666	20195.5	4.24	856.7	232.9
	Lady Crescent's Ideal of El Jane 141951 A. R. 18127	16624.7	5.14	854.9	232.7
	Birchfield Rosegirl 387953 A. R. 41997	16157.4	5.26	849.9	232.3
	Frankland Monica 494998 A. R. 39846	14960.6	5.65	844.6	231.1
	New Hope Miladdie's Susan 320474 A. R. 35972	15745.5	5.32	838.0	228.6
CLASS DD Three and One-Half to Four Years.** Minimum Requirement 345.3 lbs. Butter Fat. Must carry a calf for at least 200 days of the record. Duration of record, 365 days.	Klondike Jette 442728 A. R. 40133	18238.3	5.10	930.3	262.9
	Franchester Clara 369386 A. R. 35101	17939.1	5.13	920.7	258.0
	Lynbrook Anita 453981 A. R. 37605	15942.9	5.61	895.1	251.2
	May Royal's Eloise 249165 A. R. 27857	14498.3	6.00	870.2	240.1
	Green Meads Queen Avalon 501928 A. R. 40894	18008.2	4.75	854.6	240.7
	Douglaston Mary Charlotte 369594 A. R. 35892	17143.4	4.89	838.8	241.9
	Florham Lenore 404056 A. R. 37265	18218.6	4.58	834.0	231.0
	Pearl's Orpha 98429 A. R. 14851	15149.6	5.47	828.9	239.1
	Rilma of Bay Cliffs 93480 A. R. 11549	15634.7	5.24	821.7	232.9
	Hardwick's Lila Gable 389250 A. R. 37618	14144.2	5.77	815.7	231.5
CLASS EE Three to Three and One-Half Years.** Minimum Requirement 327.9 lbs. Butter Fat. Must carry a calf for at least 200 days of the record. Duration of record, 365 days.	Alfalfa Farm Flute 442406 A. R. 40949	16206.2	5.94	962.9	286.7
	Lynbrook Milkyway 394108 A. R. 34033	12402.1	7.10	880.5	259.8
	Pansy Ann of Grassy Grove 459288 A. R. 42657	16628.7	5.29	879.1	262.0
	Reveller's Fanny 411270 A. R. 38276	15648.3	5.52	863.5	259.7
	Florham Crystal 404060 A. R. 39628	15532.5	5.46	847.5	251.3
	New Hope Gardenius's Laughter 439203 A. R. 41395	18181.8	4.64	844.5	246.2
	Beechford's Golden Glow 2d 390645 A. R. 40222	15278.4	5.44	831.8	242.6
	Imp. Dunwalk Gem's Beauty 190667 A. R. 22901	15574.4	5.27	820.0	250.2
	Philip's Marigold 438958 A. R. 44501	14005.6	5.74	803.5	237.0
	Portia of Thousand Springs 175074 A. R. 21289	16683.4	4.80	801.3	236.4
CLASS FF Two and One-Half to Three Years.** Minimum Requirement 308.8 lbs. Butter Fat. Must carry a calf for at least 200 days of the record. Duration of record, 365 days.	Green Meadow Melba 384421 A. R. 37063	15342.9	6.28	963.9	303.2
	Douglaston King's Charlotte 425810 A. R. 41836	15228.4	5.44	828.4	267.2
	Klondike Kristin 446555 A. R. 45383	14138.5	5.66	800.6	253.8
	Cathedral Kate S.'s Kate 470570 A. R. 46200	14680.1	5.42	795.5	250.5
	Gayoso Incavo's Princess 178772 A. R. 21820	13540.0	5.65	765.3	245.7
	*M. L. Heweshurst Princess Gay 572323 A. R. 49677	12751.0	5.99	763.4	233.8
	Wey Acres Donald's Fancy 531888 A. R. 44502	14212.7	5.34	758.8	240.1
	Green Meads Queen Snowfli 553479 A. R. 46198	12720.4	5.96	758.0	244.0
	Roughwood Belle 256963 A. R. 29807	13047.8	5.78	754.8	234.7
	Chedco Moonbeam 217484 A. R. 25589	11986.0	6.26	750.6	243.1
CLASS GG Under Two and One-Half Years.** Minimum Requirement 290.5 lbs. Butter Fat. Must carry a calf for at least 200 days of the record. Duration of record, 365 days.	Eastleigh Mary 415225 A. R. 40948	14360.4	5.94	852.9	279.1
	Cathedral Jane Rilma 436664 A. R. 41716	16681.0	5.08	847.6	279.1
	Foremost Lida 460693 A. R. 40042	15537.7	5.32	826.6	274.1
	Chuckanut Linneta 288172 A. R. 30016	13156.9	6.26	823.9	280.8
	Alfalfa Farm Lute 442408 A. R. 41091	13171.3	6.11	804.6	271.9
	Coronation Melba 481509 A. R. 44054	13001.2	6.19	804.5	262.3
	Valleywood Honesty 545684 A. R. 45729	14522.7	5.46	792.3	262.3
	Wolfpen Amber 399378 A. R. 38997	15340.8	5.12	786.2	261.1
	Daisy Princess of Millay's Homestead 206696 A. R. 24121	12545.1	6.24	783.3	255.1
	Maple Lane Gloria 447563 A. R. 43899	15654.9	4.96	776.9	253.1

Average Yield of 70 Class Leaders: 16174.5 lbs. Milk; 869.9 lbs. Butter Fat; 5.38 per cent.

The above are as they appeared June 15, 1940.

SUMMARY OF 13372 DOUBLE LETTER RECORDS

	Records	Lbs. Milk	Lbs. B. F.	Per Cent.
Class AA	3591	11512.1	567.2	4.93
Class BB	976	11315.1	564.1	4.99
Class CC	1127	10852.4	545.4	5.03
Class DD	1200	10582.5	530.5	5.01
Class EE	1398	9997.4	504.0	5.04
Class FF	1715	9651.3	491.3	5.09
Class GG	3365	9497.8	476.0	5.01
	13372	10454.8	522.6	5.00

Milk Production
Best Year's Record 22000.4 lbs.
Av. Ten Largest Records 20240.6 lbs.

Butter Fat Production
Best Year's Record 1043.3 lbs.
Av. Ten Largest Records 980.3 lbs.

*First appearance in this list.

** Requirement: For each day over the minimum age add 0.1 lb. butter fat to the minimum requirement.

TEN LEADING COWS

In the Several Classes of the Farmers' Division

		Lbs. Milk	% B. F.	Lbs. B. F.	% of requirement
CLASS AAA Five Years and Over. Minimum Requirement 360.0 lbs. Butter Fat. Duration of record, 305 days. Milked twice daily. Must carry calf for 175 days.	Imp. Hilltop Butterfat's Clara 160768 A. R. 19408	15963.3	5.39	860.1	238.9
	Sapeloe Royal Mary 329353 A. R. 40335	13348.8	5.70	760.9	211.4
	Foxburg's Neater's Gillyflower 323051 A. R. 36579	12638.1	5.79	731.6	203.2
	Imp. Dunwalk Gem's Beauty 190667 A. R. 22901	14099.6	5.16	727.7	202.1
	Hartzell's Gertrude's Verarose 230986 A. R. 27982	12732.4	5.66	721.0	200.3
	Valley Gem Cecelia 400404 A. R. 36905	12816.3	5.61	719.1	199.8
	Silverwood Diana 82940 A. R. 13791	17100.4	4.19	717.3	199.3
	Joana of Wynnewood 348718 A. R. 42515	12860.1	5.55	713.1	198.1
	Imp. Sweet Maggie IV. des Galliennes 190651 A. R. 20535	14779.4	4.81	710.3	197.3
	Joana of Wynnewood 348718 A. R. 42515	13158.4	5.40	710.3	197.3
CLASS BBB Four and One-Half to Five Years.** Minimum Requirement 341.8 lbs. Butter Fat. Duration of record, 305 days. Milked twice daily. Must carry calf for 175 days.	Chuckanut Elegance 387974 A. R. 37136	14710.8	5.42	797.7	222.6
	Hilltop Governor's May Rose 387057 A. R. 36732	12472.2	5.86	730.3	208.5
	Greyholme's Choice Christine 260166 A. R. 28604	13513.5	5.40	729.1	206.8
	Bear Canyon's Ruby 253962 A. R. 30795	12074.2	5.88	710.3	204.9
	Lockshore Golden Locks 366476 A. R. 34578	17096.0	3.99	682.6	195.3
	Hilltop Butterfat Maid 265849 A. R. 29441	12250.0	5.33	652.9	187.9
	Weywood's Rosabella 180133 A. R. 26633	10904.8	5.98	652.0	181.2
	Governor Glen's Royal Maid 207770 A. R. 25256	11728.9	5.56	651.6	185.3
	Troutmere Margot 405714 A. R. 40585	11937.8	5.40	644.8	179.7
	*White Oak Darling Select 459219 A. R. 42143	11803.8	5.39	636.7	179.1
CLASS CCC Four to Four and One-Half Years.** Minimum Requirement 323.5 lbs. Butter Fat. Duration of record, 305 days. Milked twice daily. Must carry calf for 175 days.	Maggie's Snowdrop 291368 A. R. 31415	16967.5	4.65	788.9	232.3
	*Alfalfa Farm Flute 442406 A. R. 40949	12499.2	6.05	756.6	223.7
	Coldspring's Clara Louise 289730 A. R. 34032	14348.2	4.87	698.6	209.0
	Darigold Pansy 355941 A. R. 38638	12816.0	5.23	670.9	203.2
	Imp. Jessica of St. George's 207130 A. R. 20594	11764.6	5.59	657.1	197.6
	Coker Golden Carnation 135458 A. R. 17418	12387.3	5.09	630.7	188.0
	Imp. Fleurie of the Glen 175151 A. R. 18977	11377.1	5.40	614.5	180.9
	Grassland Zenoria 185315 A. R. 22231	14725.2	4.13	608.5	181.2
	Grassland Letty 169690 A. R. 19941	13611.8	4.44	605.0	181.4
	Edgewood Christine 178913 A. R. 24380	10808.7	5.54	599.2	181.5
CLASS DDD Three and One-Half to Four Years.** Minimum Requirement 305.3 lbs. Butter Fat. Duration of record, 305 days. Milked twice daily. Must carry calf for 175 days.	Quanqual Buttercup 329821 A. R. 33876	16314.1	4.48	731.2	229.7
	Autocrat's Masher Maid 316061 A. R. 31392	12198.4	5.45	664.8	212.1
	Bear Canyon's Ruby 253962 A. R. 30795	11510.7	5.62	647.4	210.3
	*Monarch's Dimple 496732 A. R. 43392	11441.9	5.63	644.7	208.1
	Royal's Princess of Olentangy 424524 A. R. 44216	11696.8	5.24	612.7	195.6
	Grassland Retine 337359 A. R. 34079	12862.6	4.74	610.2	188.7
	Governor Glen's Royal Maid 207770 A. R. 25256	11332.6	5.31	601.9	190.3
	Imp. Hilltop's Favorite 182230 A. R. 20683	11397.2	5.24	597.0	187.6
	Meadow-Gold Blossom Queen 337228 A. R. 36057	9929.6	5.99	595.0	185.0
	Owendale's Rose Marie 480352 A. R. 48727	12685.0	4.67	593.0	194.0
CLASS EEE Three to Three and One-Half Years.** Minimum Requirement 287.0 lbs. Butter Fat. Duration of record, 305 days. Milked twice daily. Must carry calf for 175 days	Convent's A. Fantasy 355966 A. R. 34481	12795.8	5.64	721.6	238.6
	Hope's Reddy of Clallam County 341503 A. R. 34661	13542.1	5.24	710.1	242.2
	Maggie's Snowdrop 291368 A. R. 31415	14431.3	4.63	668.2	221.0
	Fleurette of Northshire 221629 A. R. 25105	12254.2	5.34	654.2	214.8
	Lincoln Splitsilk 451465 A. R. 43226	13071.2	4.92	643.6	217.1
	Friendship K. Belle 245480 A. R. 26795	13576.1	4.70	638.7	211.6
	Corwin Hill Daisy 165004 A. R. 20967	13691.8	4.62	632.9	215.7
	Chuckanut Sunbeam's Pride 442228 A. R. 42516	11195.5	5.59	625.7	206.0
	Darigold Perrywinkle 393532 A. R. 41226	12031.4	5.19	624.4	210.0
	Eudeyne 310843 A. R. 29496	11148.8	5.56	619.6	208.4
CLASS FFF Two and One-Half to Three Years.** Minimum Requirement 268.8 lbs. Butter Fat. Duration of record, 305 days. Milked twice daily. Must carry calf for 175 days.	Western Glow Mayflower 369869 A. R. 35931	12794.6	5.09	650.9	241.4
	Quanqual Buttercup 329821 A. R. 33876	14601.5	4.34	633.4	227.0
	Autocrat's Masher Maid 316061 A. R. 31392	11427.5	5.47	625.6	226.6
	Hilltop Butterfat Maid 265849 A. R. 29441	11848.1	5.18	614.1	227.4
	Red Rose Electra 442145 A. R. 42656	11950.5	5.12	611.5	226.4
	Beacon Hill Arabis 474550 A. R. 47822	11508.2	5.15	593.0	213.1
	Carol of Silver Maples 251791 A. R. 26226	13423.2	4.40	591.2	208.1
	Norlina of Chicona 506753 A. R. 40459	10697.9	5.52	590.8	212.2
	Heartsease Butterfat Jane 312141 A. R. 32989	11570.9	5.09	589.5	205.6
	Glenburnie Sweet Brier 372176 A. R. 33987	11367.3	5.04	573.2	208.7
CLASS GGG Under Two and One-Half Years.** Minimum Requirement 250.5 lbs. Butter Fat. Duration of record, 305 days. Milked twice daily. Must carry calf for 175 days.	Chuckanut Phyllis 444910 A. R. 40950	12050.1	5.18	624.0	242.3
	Mollie Starbright 478337 A. R. 45593	11780.0	5.29	623.5	237.0
	Waldorf's Nancy's Natalie 246256 A. R. 27152	11266.3	5.33	600.8	226.5
	Convent's A. Fantasy 355966 A. R. 34481	10759.3	5.57	598.9	224.1
	Escalon Primrose 404285 A. R. 34480	11053.6	5.35	591.2	221.6
	Western Glow Butterfat Clarissa 505411 A. R. 46372	10923.5	5.21	568.6	215.6
	Maggie's Snowdrop 291368 A. R. 31415	12273.8	4.62	567.5	213.5
	Lucinda of Bolton 377762 A. R. 36290	9645.3	5.88	567.4	223.8
	Dunwalke Yellow Squaw 268299 A. R. 29810	9134.9	6.15	561.9	210.3
	Monarch's Dimple 496732 A. R. 43392	9779.7	5.73	560.3	210.9

Average Yield of 70 Class Leaders: 12546.5 lbs. Milk; 652.3 lbs. Butter Fat; 5.20 per cent.

The above are as they appeared June 15, 1940.

SUMMARY OF 8497 TRIPLE LETTER RECORDS

	Records	Lbs. Milk	Lbs. B. F.	Per Cent.
Class AAA	1898	9182.6	452.5	4.93
Class BBB	481	8938.0	449.9	5.03
Class CCC	741	8561.6	429.5	5.02
Class DDD	774	8241.1	414.3	5.03
Class EEE	1084	7858.1	396.0	5.04
Class FFF	1025	7414.4	372.3	5.02
Class GGG	2494	7068.5	352.7	4.99
	8497	8026.1	400.7	4.99

Milk Production
Best Triple Letter Record 17100.4 lbs.
Av. Ten Largest Records 15968.4 lbs.

Butter Fat Production
Best Triple Letter Record 860.1 lbs.
Av. Ten Largest Records 761.4 lbs.

*First appearance in this list.

** Requirement: For each day over the minimum age add 0.1 lb. butter fat to the minimum requirement.

Herd Improvement Records

Approved Records H. I. 8217 to H. I. 8292 with Reentries

(Grade records and records that did not qualify are also listed)

Owner	H.I.	Name and Number	Class	Req. of B. Fat	Days in Milk	Total Number Milkings	Lbs. Milk	% of B. Fat	Lbs. B. Fat
Alger, John H., Spring Brook Farm, Broadway, Virginia.		Blossom's Butter Girl of S. B. 506534	CHI	338.2	306	612	6400.9	4.87	311.8
Bache, Carter, Maywood Farms, Stillwater, Pennsylvania.	R3795	Denia of Cinchona 320410	AHI	360.0	365	1095	14002.8	4.61	644.9
	8217	Maywood Harriet 478872	EHI	296.4	365	1095	14705.2	4.57	671.7
Barber, Clarence G., Middleburgh, New York.	8218	Norma's Valor's Azalea 517180	GHI	256.8	365	1095	11972.9	5.14	615.6
Berea College, Berea, Kentucky.		Sweetheart's Merrymaid 417134	BHI	358.6	341	670	6604.4	5.30	350.2
	8219	Berea Carthage Lass 2d 471664	EHI	299.4	365	730	9676.9	5.14	497.0
Berendsen, Bernard, Phlox, Wisconsin.	8220	Meteor's Lady Victoria 417036	AHI	360.0	304	608	8458.3	5.26	444.6
	R6745	Jane of Berendsendale 403899	AHI	360.0	339	678	10857.6	5.03	545.6
	8221	Lotty of Berendsendale 566725	GHI	253.4	358	716	7920.3	4.53	358.8
	8222	Maisie of Berendsendale 578366	GHI	250.7	359	718	7541.6	4.82	363.5
Berkey, Daniel, Lone Beech Farm, Mishawaka, Indiana.		Joan of Lone Beech Farm 430795	CHI	341.1	285	570	6688.3	4.93	329.6
Bird, Charles S., Endean Farm, East Walpole, Massachusetts.	8223	Endean Generous 509265	GHI	259.4	292	584	7075.7	5.33	377.4
	R6847	Oaks Farm Juanita 410471	AHI	360.0	303	606	9101.3	4.69	427.2
Blair, Reid R., Idaville, Indiana.	8224	Siebway Jubilee's Sadie 565752	GHI	252.5	284	562	7387.6	4.11	303.8
Blakney, Janet Pierce, Purity Farms, North Lake, Wisconsin.		Purity Bluebell 413958	AHI	360.0	365	730	6668.6	4.65	310.1
		Purity Marvel 458841	AHI	360.0	365	730	7781.9	4.46	346.8
	R4744	Purity Maybelle 458843	BHI	345.0	345	690	9042.6	5.26	475.3
Bogardus, Charles S., Clinton, Illinois.	R6479	Spring Pasture Bluebell 2d 540281	DHI	306.1	319	636	8157.5	4.00	326.0
	R5008	Spring Pasture Daisy 2d 499251	CHI	340.8	283	566	7747.8	4.71	364.9
Brody, C. A., Three Rivers, Michigan.	R7292	Daisy Queen of Sunset Ridge 473210	EHI	293.6	291	579	7412.2	5.44	403.1
	8225	Rhea of Sunset Ridge 513990	GHI	262.2	334	665	6234.0	5.31	331.0
Burlee, W. J., "Tree Hill," Richmond, Virginia.	R6998	Butterfat's Alice of Mirador 455495	CHI	338.2	365	730	8449.6	4.46	377.2
		Dairy Maid of King and Queen 298831	AHI	360.0	365	730	7957.0	4.37	347.6
	R7000	Dutchess Pearl of Canterbury 355896	AHI	360.0	283	563	7759.2	4.85	376.7
	R5952	Foxdean's Cathrine 408702	BHI	343.5	310	617	9319.9	4.80	447.3
	R7001	Foxdeans Cherry 374268	AHI	360.0	266	670	8952.4	4.94	442.0
		Foxdean's Dido 375941	AHI	360.0	275	547	4541.4	5.96	270.5
	R7003	Foxdean's Fancette 408700	BHI	356.1	262	662	9460.8	4.76	450.6
	R5953	Foxdean's Gem 408697	BHI	352.6	295	587	10212.4	4.54	464.0
	R6062	Foxdeans Vanity 374204	AHI	360.0	313	623	8052.0	4.99	402.0
	R5956	Homestead Select's Lady 415480	BHI	351.7	306	609	7668.4	4.68	358.9
		Jewel of Wakema 348093	AHI	360.0	264	525	6723.7	4.95	332.6
	R6417	Noel of Mirador 5th 462062	DHI	307.8	276	549	7600.3	4.50	342.2
		Rubina of Biscoe 374893	AHI	360.0	297	591	6511.0	4.06	264.5
	R7162	Shah's Gazelle 443656	AHI	360.0	339	675	6315.6	5.87	371.0
	8226	Tree Hill Lady Vanity 507731	GHI	264.5	365	730	8191.6	4.96	406.5
	8227	Tree Hill Martha 497890	GHI	263.1	325	667	8645.0	4.70	406.3
Colby, Howard H., Colby Dale Farms, Romeo, Michigan.	8228	Dot's Felice 547538	EHI	298.3	365	1095	14402.1	5.17	744.6
Comstock, George Carlton, Jr., Carlton Farms, Montrose, Pennsylvania.	8229	Carlton's Matilda 510230	FHI	271.0	335	670	7156.5	5.59	400.0
Cunningham, Alan, Mrs. Millborn Farm, Millis, Massachusetts.	8230	Freshman's Rhodora 517858	GHI	259.2	324	647	8688.9	4.38	380.4
	R6854	Nancy of The Uplands 371775	AHI	360.0	333	662	7929.6	6.54	518.3
	R6855	Westfield Farm Laughter 420969	AHI	360.0	301	593	8761.5	4.29	376.3
Davidson, Charles R., Convoy, Ohio.	8231	Vilena of Bridgeland 432120	AHI	360.0	341	675	10662.9	4.73	504.6
Dietrich Farms, Incorporated, Farm No. 1, Bremen, Indiana.	8232	Bertha of Owen's Place 454295	DHI	311.9	365	730	10053.3	5.74	576.8
	8233	Cynthia of Lincoln Farm 539251	GHI	250.5	365	730	7103.4	5.26	373.8
	8234	Mistletoe Girl of Owen's Place 481249	BHI	347.3	356	697	7817.0	4.90	382.8
Donaldson, John W., Nevis Farm, Millbrook, New York.	8235	Frances of Firemen's Home 517091	DHI	316.1	309	618	8686.8	4.99	433.5
	8236	Lady Eunice of Firemen's Home 389310	AHI	360.0	333	666	9267.4	4.61	427.5
Dreibelbis, W. H. & Sons, Dreibelbis Farm, Shoemakersville, Pennsylvania.	R6944	Dreibelbis' Noble Lillian 472679	EHI	300.0	314	628	7453.8	5.34	397.9
	R6859	Dreibelbis' Noble Milkmaid 472678	EHI	301.1	338	676	8700.8	4.51	392.3
	8237	Faith of Willow Lane 317838	AHI	360.0	349	698	11264.8	4.39	494.5
Duff, W. F. & Son, "Duffields," Lebanon, Indiana.	R4923	Belvora's Myra 430244	BHI	344.0	328	656	8896.5	4.35	387.1
	8238	Dicta Quad's H. and T. Lottie 524286	GHI	254.0	304	608	7784.2	4.11	319.9
	R6114	Duffield Beauty 472841	EHI	303.3	337	674	7172.0	4.33	310.8
	R4924	Mae of Vanholme 422812	AHI	360.0	365	730	9433.7	4.69	442.8
Dunbar, Frank A., Dunlea Farm, Lenox, Massachusetts.	R3380	Proud Lady of Dunlea 381305	AHI	360.0	342	674	10870.7	4.33	470.7
Eckard, W. C., Sunnyslope Farm, Paw Paw, Michigan.	8239	Claudia of Eckard's Sunnyslope 589545	GHI	265.3	308	616	5344.3	5.41	289.1
Edwards, Ogden M., Jr., Walnut Hall Farm, Donerail, Kentucky.		Marie's Milady May 417413	AHI	360.0	254	508	7514.1	4.73	355.5
	R7014	Marie's Susanne 511513	CHI	338.5	365	730	10533.3	5.07	534.1
Eggimann, William H., "Old Acres," Oregon City, Oregon.	R6860	Jane of Grande Ronde Valley 448737	BHI	350.4	347	694	9169.2	5.01	459.6
	R6755	June Lady of Oldacres 426123	BHI	350.1	327	654	8536.4	4.82	411.5
	8240	Lady's Violet of Oldacres 528061	GHI	250.5	359	718	7892.2	5.15	406.6
Funk, Alvin L., A. L. Funk Dairies, Collegeville, Pennsylvania.	8241	Beauty's Fern of Funk's Farm 475661	FHI	283.5	343	686	8454.4	4.77	403.2
	R4684	Cora's Lillie 423950	BHI	344.5	321	642	8640.1	5.14	444.5
	8242	Erma's Allie of Funk's Farm 528821	GHI	253.5	343	686	7163.2	4.47	320.1
	R7018	Fannie's Amy of Funk's Farm 472379	EHI	298.7	365	730	9183.2	5.34	490.3
	8243	Patsy's Ellie of Funk's Farm 510376	GHI	263.4	358	716	9237.1	4.24	391.3
		Peggy's Flora of Funk's Farm 530823	GHI	262.5	280	560	4717.0	5.47	257.9
Gile, Albion L., Chicona Farm, Chinook, Washington.	8244	Brown Eyes of Chicona 584595	GHI	268.2	365	730	7228.6	5.94	429.6
	R6905	Damietta of Chicona 398086	AHI	360.0	365	730	8529.8	5.34	455.5
	8245	Leto of Chicona 580008	GHI	260.4	365	730	8465.9	4.69	397.4
	8246	Maritza of Chicona 461181	AHI	360.0	365	730	11624.1	4.72	548.6
	8247	Peri of Chicona 504790	AHI	360.0	365	730	8040.6	5.76	463.4
Gleason, Fred C., Tamarack Ridge Farm, Sodus, Michigan.	8248	Daisyan of Tamarack Ridge 517565	GHI	250.5	365	852	13237.2	4.85	641.6
Gordon, Earle M., Sodus, Michigan.	8249	Joyce a Gordon 588482	GHI	251.8	365	730	5697.8	6.00	342.1
Gordon, James Alexander, Mrs., Clearbrook Farm, South Lyon, Michigan.	8250	Clearbrook's Ma Chere Princess 565696	AHI	360.0	304	608	7428.5	5.34	396.7
	8251	Clearbrook's Merryanne 565710	DHI	306.1	365	730	9758.3	4.80	468.0
	8252	Clearbrook's Miss America 565697	AHI	360.0	313	626	9458.6	4.60	435.2
Greenwood, W. G., Greenwood Farm, Newport, Ohio.	R2765	Greenwood Charm 388945	AHI	360.0	331	662	9208.6	5.65	520.6
Hamilton, F. P., "Kilspindie," South Coventry, Connecticut.		Helen of Kilspindie 377154	AHI	360.0	322	641	7933.1	4.16	330.0
	R6805	Kilspindie's Bessie 472554	EHI	299.4	340	680	6834.5	4.45	304.4
Hill, John Sprunt, Wakefield Farm, Wake Forest, North Carolina.	8253	Forest Hill Margaret Hannibal 391637	AHI	360.0	307	886	14322.4	4.03	577.8
	8254	Hopeworth Tiny Lady 374749	AHI	360.0	365	1095	12529.8	4.07	509.4

Hodges, Howard R., Romany Woods Farm, Rochester, Michigan.	R7319	Nadel of Penn Villa 366551	AHI	360.0	322	644	8488.8	5.13	435.8
	8255	Romany Woods Tillea 606420	GHI	262.3	309	618	8767.1	3.80	333.3
Jeppson, George N., Oakholm Farm, Brookfield, Massachusetts.	R6970	Oakholm's Iris 382764	AHI	360.0	293	573	11004.3	4.85	533.2
	8256	Oakholm's Karin 511261	GHI	267.4	326	638	8336.0	5.14	428.7
Kendall, Henry P., Moose Hill Farm, Sharon, Massachusetts.	8257	Moose Hill Destiny 578896	FHI	273.9	338	664	8712.5	4.87	424.0
Lenders, A. W. H., Lenders Farm, Marion, Iowa.		Highland Place Clarabelle 325262	AHI	360.0	291	557	6322.1	4.54	286.8
	8258	New Hope Buttercup Gardenius 413132	BHI	356.0	332	664	7896.0	4.63	365.6
Marsh, Clarence J., Marsh Farms, Canandaigua, New York.	R6135	Noble's Lady Diana 483345	CHI	324.5	298	596	9536.9	4.30	410.0
Matthews, Marianna, Mrs. Glendale, Ohio.	8259	Chestnut Ridge Linda's Belle 527867	GHI	252.4	288	864	5250.5	5.00	262.4
Maryland, University of, College Park, Maryland.		Select's Bess of Rossbourg 414214	BHI	345.9	335	670	6621.5	4.96	328.3
		Select's Rose of Rossbourg 376876	AHI	360.0	326	652	6808.8	4.72	321.2
McCoy, J. W., "Ratcliffe Manor," Easton, Maryland.	8260	Gypsy Girl's Pansy 447186	CHI	325.0	302	604	10063.3	4.36	439.0
	R4965	Palmer Haven's Evelyn 363285	AHI	360.0	297	594	10317.9	4.63	477.5
Meredith, C. R., Yellow Springs, Ohio.		Bessiena's Gypsie Queen 436339	CHI	324.6	251	502	5871.7	4.55	267.3
	R4613	Brownlea Bess 483997	BHI	352.6	365	730	8415.2	4.19	352.7
Michigan State College, East Lansing, Michigan.	R811	Bathsheba of Hurley-hurst 247675	AHI	360.0	347	943	10814.0	4.52	489.2
Mistr, A. & Sons, Midview Farm, Richmond, Virginia.	R4521	Midview's Dimple 499120	BHI	348.1	365	754	10535.7	4.81	506.4
	R6088	Midview's Glen 527089	DHI	318.5	365	730	8096.1	4.87	393.9
	8261	Midview's Pride 489035	FHI	270.1	365	730	8667.8	5.38	465.9
	R6222	Midview's Topsy 485036	CHI	331.3	365	1044	14146.9	5.39	763.1
	8262	Prince Edward's Guess 394356	AHI	360.0	365	730	8828.0	5.10	449.9
Moss, W. E., Greenfield Guernsey Farm, Romeo, Michigan.	8263	Sadie of Cherry Hill Farm 456297	AHI	360.0	365	730	10187.9	4.64	473.0
New Jersey Agricultural Experiment Station, Sussex, New Jersey.	8264	N. J. E. S. Honor's May Butterfat 377889	AHI	360.0	365	730	7291.3	5.03	366.6
Ober, Charles L., Oberland Guernsey Farm, Novelty, Ohio.	8265	Allora's Star 417172	BHI	355.2	330	660	8067.0	4.71	379.7
	8266	Fanny's Polly 409306	AHI	360.0	336	672	8556.5	4.99	427.3
	8267	Hieda's Polly 417173	BHI	347.9	354	708	9772.5	4.83	472.1
	8268	May Pearl's Aviator 497824	FHI	268.9	331	662	9202.8	4.21	387.0
	8269	Pet Uolusia Lou Sis 467637	EHI	295.5	318	636	8137.6	4.31	350.4
	8270	Pollyann W. W. B.'s Girl 487744	FHI	282.9	322	644	9226.1	4.28	395.0
	8271	Polly's Boy's Princess 444688	CHI	336.1	332	664	7289.4	4.79	349.5
Ohio State University, Columbus, Ohio.	R6916	Bonnie P.'s Fern of Mapledale 326772	AHI	360.0	294	700	9716.8	4.88	474.0
	8272	Ohio Golden Leah 443572	DHI	316.9	291	740	10659.9	4.51	481.1
Oven, Claire Marie, Jerry Oven Guernsey Farm, Enid, Oklahoma.	R6503	Oven's Evelyn Jane 465697	EHI	296.7	286	572	6967.1	5.18	360.6
Oven, Helen C., Jerry Oven Guernsey Farm, Enid, Oklahoma.	8273	Sun Farms Buoy's Pollie 526601	GHI	254.7	365	730	5919.1	5.37	317.6
	R3905	Valleevue Flora 383505	AHI	360.0	288	576	8170.9	5.11	417.8
Pancratz, Arnold M., Elmwood Farm, Dubuque, Iowa.	R6977	Elmwood Laura's Chic 487721	FHI	283.3	276	552	5106.2	5.56	283.7
Patterson, Lee, Patterson Homestead Farm, Columbus, Michigan.	R6505	Queen of Patterson Homestead 479279	EHI	301.0	365	730	10398.9	4.82	501.0
Randall, Leon P., Le Clarin Farm, Cortland, New York.	8274	Planet's Primula 459475	EHI	292.9	365	730	8598.6	4.91	422.3
Rathman, Ernest D., Hi Ho Farm, Franklin, Ohio.	8275	Golden Glow Joan 402523	AHI	360.0	286	572	7818.8	5.17	404.2
	8276	Prince's Wilma 441293	AHI	360.0	327	654	9901.6	4.39	434.3
Rigby, J. A., Balgreen Farm, Mansfield, Ohio.	R3840	Golden Pippin of Balgreen 221357	AHI	360.0	365	730	8345.1	4.39	366.0
Risser, Fred S., Whitebreast Farm, Chariton, Iowa.	R5148	Whitebreast Hilda 440799	BHI	345.9	320	637	9671.4	5.32	514.1
Robinson, Neil S., Lokshello Farm, Mansfield, Ohio.	8277	Royal's Florence Buttercup 282998	AHI	360.0	365	730	9739.1	4.00	389.7
Ruehs, E. W., Rosemont Farm, Caledonia, Michigan.	8278	Rosemont Beverly 588276	GHI	264.4	289	566	6881.6	4.82	331.9
	R4453	Rosemont Eunice Queen 452082	AHI	360.0	335	660	8326.5	5.29	440.5
	R4326	Rosemont Fly 488461	BHI	347.2	329	648	8964.4	4.30	385.8
Satterlee, Arthur A., Iowa Guernsey Farm, Independence, Iowa.	R6167	Harvester's Rose of Iowa 476708	EHI	302.8	358	716	11334.2	4.38	496.8
Scott, F. E. & A. L., Scottland Farms, Charlotte, Michigan.		Scottland Farms Dawn Maid 589659	GHI	265.4	296	592	5052.3	4.50	227.6
	8279	Scottland Farms Joann 585991	GHI	250.5	329	658	6405.9	4.18	267.5
Siebenthal, Emil J., Siebway Farm, Wolcott, Indiana.	8280	Patrician's Snowdrop 535957	DHI	310.1	365	730	8603.4	5.10	438.8
	8281	Siebway Jubilee's Blossom 565535	FHI	270.5	358	708	7537.7	4.49	338.1
	8282	Siebway Jubilee's Mona 565537	FHI	276.4	291	576	6411.8	4.37	280.5
Siebenthal, Robert W., Siebway Farm, Wolcott, Indiana.	8283	Siebway Jubilee's Beatrice 580745	GHI	259.7	362	715	8410.1	4.80	403.5
Simms, Albert G., Los Poblanos Ranch, Albuquerque, New Mexico.	8284	Poblanos Clara's Secret 489419	BHI	341.9	307	725	9306.8	4.01	373.3
Stansberger, C. C., Massillon, Ohio.	8285	Mildred of Rural Home 438844	CHI	336.0	365	730	10240.5	5.11	522.8
Stratton, Charles W., Hidden Farm, Lee, Massachusetts.	R4545	Meadow Maid of Hidden Farm 408579	AHI	360.0	365	730	7911.1	4.93	389.7
Tomlinson, E. T., Poniton Farms, Bridgeton, New Jersey.	R2405	Gay Hill Lovely 386495	AHI	360.0	365	730	11956.7	4.74	566.3
	8286	Glenburnie Jean 2d 436129	AHI	360.0	294	588	8836.2	4.91	433.7
	R1615	Kelso's So High 375836	AHI	360.0	365	730	10999.8	4.73	520.5
Williams, Charles M., Wequetequock Farm, Stonington, Connecticut.		Wequetequock Josephine 552313	FHI	274.9	288	565	4558.6	4.82	219.7
Wisconsin, University of, Madison, Wisconsin.	8287	Cloverline Fawn Netoria 250599	AHI	360.0	365	730	9768.6	4.36	425.6
	8288	Guernseydale Rosalyn 359204	AHI	360.0	365	730	7863.7	5.01	393.7
		University Stella 407655	AHI	360.0	365	730	5858.2	5.40	316.3
	8289	University Whitewater Lucy 541935	EHI	302.6	365	730	9152.2	4.99	456.3
	8290	U. W. Mae 431110	CHI	325.8	365	730	5671.4	5.87	333.0
Yoder, J. S., Wooster, Ohio.	8291	Cherry Blossom of Cedar Lane 581767	GHI	256.0	365	730	5784.1	4.84	280.1
	R6894	Katherine of Cedar Lane 437843	CHI	338.1	307	604	6969.1	5.58	389.1
	8292	Pretor's Belle of Cedar Lane 581766	GHI	266.5	365	730	10025.9	5.02	503.6

Reentries R

Approved Advanced Register Records

From June 1, 1940, to June 15, 1940

CLASS A—Five Years and Over

A. R.	Name and Owner	Lbs. Milk	Per Cent Fat	Lbs. Fat	Total No. Milkings	Age Yrs. Mos.	Sire	Dam
R°¶*35633	Supreme's Janice 356072 J. M. McDonald, Cortland, N. Y.	19618.6	5.00	981.8	1095	7—1	Royal Supreme 137088 A. R.	Glen Gable Necia 89995
°¶50036	Cosmos of Manitou 341042 Jacob & Frank Solms, Upland, Ind.	15707.2	5.28	829.2	1088	7—11	Manitou's Prince 162716	Knollwood Cosmos 185228
°¶49909	Bournedale Gertrude 368732 H. F. Andrus, Yonkers, N. Y.	15123.5	5.36	810.2	1095	6—10	Maxim of Bournedale 146164 A. R.	Bournedale Laura 314809

R37423	Brightside Generous 393007 E. Baker Pyle, Malvern, Pa.	15394.2	4.97	764.9	953	5—10	Admiral of Brightside 185551 A. R.	Chestermont Knight's Fantine 199223
R¶33072	Raemelton Duchess 334001 Est. F. B. Black, Mansfield, Ohio.	15465.6	4.91	758.7	1095	7—11	Fairydale Ultra King 129944 A. R.	Magnetta Duchess 244871
R35025	Lustre of Ware 408875 George H. Timmins, Ware, Mass.	15028.3	5.01	752.9	1092	7—2	Langwater Hardwick 141685 A. R.	Mixter Golden Aroma 179908
¶49986	Middlebrook Actress 385727 Weston Howland, Brattleboro, Vt.	16524.3	4.52	746.3	1095	6—2	Phillips Prince of Middlebrook 186475	Middlebrook Blossom 340118
R¶35519	Fritzlyn Faithful 365434 William F. Fretz, Pipersville, Pa.	12659.5	5.84	739.1	1095	6—8	Fritzlyn Cavalier 173258 A. R.	Fritzlyn Faith's Gift 221169
¶49901	Chedco Moonlight 393802 C. E. Cotting, Berlin, Mass.	13433.5	5.50	738.8	1095	5—4	Aiyukpa Levity-King 2d 191122 A. R.	Chedco Moonbeam 217484
49895	Hillsview Dixie Anne 390851 Western Glow Farms, Incorporated, Bow, Wash.	13017.2	5.62	731.3	730	6—6	Chuckanut B. Boy 168433	Bluebell Dolly of Hills View 290634
¶50053	Creamella's June 2d 496296 Charles Ewing, Fort Lupton, Colo.	15205.9	4.77	725.1	1095	9—2	Interlochs Etna's Prince 128079 A. R.	Creamella's June 192343
R42001	Pinta of El Verano 389620 D. O. Brant, Canoga Park, Calif.	16383.4	4.36	713.8	1095	5—11	King Masher of Adohr Farms 164288	Perla of El Verano 387675
¶49910	Chilmark Surprise 348672 Est. V. Everit Macy, Ossining, N. Y.	13784.0	5.17	712.3	1083	8—9	Chilmark's Mischief 155766	Chilmark Glencairne's Daisy 308486
49917	Lakeview Smart Set 418533 B. Briel, Sandston, Va.	12823.2	5.55	711.4	1095	6—9	Winston Farms Good Luck 178865	Sycamore Smart Set 289686
R¶36296	Beechford's Lucia 373447 S. W. Hayes, Oklahoma City, Okla.	14960.0	4.75	710.6	1095	6—7	Dottoni's Plus Ultra Laddie 169773 A. R.	Beechford's Peerless Ruth 249400
R39231	Mound City Rutila 469244 Ruth V. Twombly, Madison, N. J.	16912.5	4.10	694.0	1095	5—0	Masterpiece's May Royal 202771 A. R.	Rutila of Mound City 102305
R¶37465	Val Dasher's Hope 439521 Foremost Guernsey Association, Incorporated, Hopewell Junction, N. Y.	13392.5	5.17	692.5	1095	5—5	Valor's Dasher 146510 A. R.	Royal's Christabel 255998
R37488	Fair Oaks Patricia 356194 Bethany-Homestead Farms, Incorporated, Honesdale, Pa.	14889.6	4.63	689.3	1095	7—4	Grandvu Secret Charmer 183555 A. R.	Fair Oaks Mandy 273024
49988	Hawthorn's Silk Floss 339924 Bethany-Homestead Farms, Incorporated, Honesdale, Pa.	13739.7	4.94	678.2	1095	8—1	Ann Grintum's Colonel 91393 A. R.	Jennie Lynn Hawthorn 63289
R34578	Lockshore Golden Locks 366476 R. F. Locke, Cressey, Mich.	17591.6	3.84	676.3	730	7—1	Shuttlewick Apollo 139253 A. R.	St. Croix Emmaline 243126
R¶35518	Fritzlyn Madeline 375142 William F. Fretz, Pipersville, Pa.	14174.2	4.74	671.2	1095	6—6	Fritzlyn Cavalier 173258 A. R.	Fritzlyn Gifted Maid 237405
R39175	Nixie of Primrose 432850 Mort Woods, Ardmore, Okla.	13004.6	5.08	661.0	1095	6—2	Charity's Foremost 179869 A. R.	Flavia of Primrose 197258
¶50073	Chedco Lillie 375711 R. W. Lyons, Lewisville, Ind.	12548.4	5.25	659.3	1095	6—0	Langwater Chedco 147434 A. R.	Chedco Lillian 301563
49956	Dee of Silverton 437619 Laurence Meyer, Fargo, N. Dak.	12942.0	5.05	653.9	1068	6—1	Ben Hur of Silverton 183351	Daisy Girl of Silverton 334272
R¶39353	Bournedale Judy 2d 411129 Riegeldale Farms (The Trion Company), Trion, Ga.	12677.6	5.16	653.8	1094	5—2	His Majesty of Bournedale 194262 A. R.	Bournedale Judy 320004
¶50069	Rockingham Ladyship 445703 Riegeldale Farms (The Trion Company), Trion, Ga.	12367.3	5.27	652.2	1095	5—10	Rockingham Slogan Lad 206670	Rockingham Princess Holly 377871
R33891	Escalon Nightingale 394177 George W. Emde, Lodi, Calif.	13975.1	4.64	648.3	1095	7—7	Escalon Athlete 173626 A. R.	Escalon Nancy 115812
R¶40053	Neffland's Maude 340256 Lloyd Neff, Goshen, Ind.	11349.4	5.70	646.9	1012	7—10	Glenburnie Galore 16th 133032	Masher's Maud of Gorham Farm 198074
R39168	Valor's Jemmadine 378859 Dinsmore Dairy Company, Dinsmore, Fla.	14961.8	4.27	639.3	1094	6—4	Langwater Valor 79775 A. R.	Flossie of Esperanza 104331
50030	May of The Uplands 396389 Ethel Peck Earling, Salisbury, Conn.	11451.1	5.46	625.0	1095	5—9	Great Hill's President 161268	Hope of The Uplands 219624
R¶38487	Afton's Rosie Select 399923 R. F. Loree, Florham Park, N. J.	14318.1	4.32	619.1	1095	5—2	Afton's Select 194346 A. R.	Afton's Rosie C. 341452
49921	Foxdean's Venice 396574 B. Briel, Sandston, Va.	13427.2	4.58	615.3	1095	5—2	Winston Farms Master 194856 A. R.	Winston Farms Venice 341186
49952	Hope's Happy of Kitchener 336155 Rosaline B. Hayden, Billerica, Mass.	12157.2	5.05	614.1	1095	7—8	Lynbrook Promise 161094 A. R.	Hope of Kitchener Farm 278771
49894	Lark of Chicona 305466 Western Glow Farms, Incorporated, Bow, Wash.	11020.5	5.53	609.7	662	9—0	Beechwood Zero King 101528 A. R.	Laura of Willow-wood 110418
R34672	Baen Galablaye Rosebud 353031 Mr. & Mrs. W. Fitch Ingersoll, Buzzards Bay, Mass.	11005.9	5.50	605.7	730	7—2	Atamannsit Prince Galaxy 155199	Imp. Rosebud of Middle Blaye 275205
†49897	Wilda of Chicona 455939 Western Glow Farms, Incorporated, Bow, Wash.	13096.5	4.52	591.9	610	5—6	Chicona Verner 133584 A. R.	Winona of Chicona 334241
R¶46342	Minnetonka's Miss Ludy 445683 M. Szamatolski, Fletcher, N. C.	13059.7	4.53	591.7	1095	5—0	Jake of Minnetonka 197044	Bessie of Burnpan 179602
¶49940	Quincy Ultra Daffodil 456040 John L. Dickinson, Charleston, W. Va.	13049.7	4.50	587.6	1095	5—5	Chestnutwold Ultra Beacon 136110 A. R.	Lady's Vivian of Farview 346161
49990	Mayprince's Lucky Lady 377552 G. H. Crocker, Cortland, N. Y.	12068.8	4.84	583.8	1095	6—5	Princess' May Royal 117240 A. R.	Archer's Ivy of Fern Vale 248226
R29936	Mound View Erato 282407 Th. Rasmussen, Eagle River, Wis.	13908.7	4.19	583.1	1095	11—11	Mound View Butter Boy 134276 A. R.	Mound View Echo 228195
50003	Rose Dale King's Sophie 460190 M. A. Schmidt, Chaska, Minn.	11423.0	5.09	580.9	950	6—0	Itchen King of Woodend 182698 A. R.	Cherub's Golden Cherry of Rose Dale 242774
¶49930	Nova Farm's Lady Jane 362957 L. A. Hawkins, Silver Creek, N. Y.	11449.7	4.98	569.9	1095	9—4	Nova Farm's Combination 166785	Nova Farm's Ultra Lady 292039
49919	Homestead Majesty's Belle 403099 B. Briel, Sandston, Va.	11971.0	4.64	555.9	1095	5—4	Homestead Majesty 191544	Homestead Foremost Belle 319935
¶50060	Bob's Portia 451285 Victor B. Peters, Keokuk, Iowa.	13007.5	4.25	552.5	1095	6—9	Dellahome's Bob 160972	Elma Janette Portia 187379
49998	Deanie's Countess Electa 360808 Central Avenue Dairy, Incorporated, Phoenix, Ariz.	11288.9	4.86	548.9	982	7—4	Nonpareil's Elector of Breidablik 141612	Deanie of Maplelawn 173778
50029	King's Cathedral Betty 363884 Ethel Peck Earling, Salisbury, Conn.	11897.7	4.61	548.5	1094	7—0	Rilma's Cathedral Rose's King 177171 A. R.	Cathedral Bettina 294614
R†43273	La Fleur of Chicona 309733 Western Glow Farms, Incorporated, Bow, Wash.	9928.5	5.51	547.4	610	8—11	Chicona Cedric 125480 A. R.	Lizette of Chicona 147874
49999	Dream Girl 360810 Central Avenue Dairy, Incorporated, Phoenix, Ariz.	11176.9	4.87	544.1	982	6—11	Nonpareil's Elector of Breidablik 141612	Marcia of Maple Ridge 276885
49893	Pioneer Princess Helen 497374 Charles Ewing, Fort Lupton, Colo.	10509.0	5.07	532.5	1095	6—3	Interlochs Etna's Prince 128079 A. R.	Helen of Hillrose 96901
¶50000	Avalon Honey Moon 404917 Thomas Harville, Macedonia, Ohio.	10189.0	5.17	526.9	973	5—2	Cooper's King Louis 194072 A. R.	May Rose Crescent of Goodrich 290457
R†44354	Evelyn of Oak Park 384416 J. A. Campbell, Amity, Oregon.	11230.6	4.65	521.9	610	5—11	Dick of Penn Villa 193853 A. R.	Hella of Oak Park 265531
†50016	Star of Owen's Place 513975 Dietrich Farms, Incorporated, Bremen, Ind.	9648.2	5.32	513.4	610	6—6	Elm Farm Sandy 176613 A. R.	Smith's Bessie of Bremen 513974
49984	Venus of Walnut Grove 396478 R. H. Ferguson, Kirkwood, Pa.	9015.7	5.61	505.5	1089	5—7	Florham Huntsman 171954 A. R.	Ultra Lilian of Walnut Grove 270316
R†41549	Donniebrook's Gussie 313307 Alex. L. Dommerich, Greenwich, Conn.	10053.1	4.97	500.0	610	9—2	Donniebrook's Biscoe 149156 A. R.	Conyers Gussie 251610
R¶44700	Meadow Lark of Walnut Grove 372872 H. R. Ferguson, Kirkwood, Pa.	11276.1	4.38	494.2	1049	6—9	Florham Huntsman 171954 A. R.	Green Meadows Meadow Lark 248061
R33522	Sunshine's Carolina Girl 324951 L. E. Stroud, Great Falls, S. C.	10348.6	4.75	492.0	1095	8—7	Appin's Demonstrator 97996 A. R.	Mable of Hickory Ridge 174454

†44452	Ben's Princess Wild Rose 440612 Western Glow Farms, Incorporated, Bow, Wash.	10090.8	4.73	477.0	610	7—8	Elberta's Foremost 169023 A. R.	Princess Wild Rose 416257
50051	Zimalcrest Maple Glen Peggy 272916 S. H. Zimmerman, Columbia, S. C.	10151.2	4.69	475.8	1053	10—0	Coker Golden Holliston 116542 A. R.	Bessie's Maple Glen of Cornwell 105688
R35575	Admiral's Eminence 329966 George McKerrow & Sons Company, Pewaukee, Wis.	7580.0	6.13	464.5	730	8—3	Anne's Admiral 141865 A. R.	Ultra Lady Eminence 156256
R†35695	Brechinwood Slogan's Valentine 391968 Charles S. Mills, Jaffrey, N. H.	9674.3	4.78	462.7	610	6—9	Rockingham Brechinwood Slogan 193291 A. R.	Brechinwood Sequel Valentine 341026
R†33893	Escalon Panchito 391928 George W. Emde, Lodi, Calif.	10067.5	4.48	451.5	610	7—10	Escalon Charmer 163779 A. R.	Escalon Royal Pearl 337054
R†41084	Josephine of Sunny Ridge 329509 Golden Guernsey Dairy Co-operative, Waukesha, Wis.	8430.2	5.27	444.2	609	8—2	Luxerin Arbor 70540	Faith of Sunny Ridge 225601
¶50075	Homestead Royal Marion 386330 Homestead Dairy Farm, Incorporated, Salisbury, Md.	10533.1	4.15	436.6	920	5—11	Homestead Royal 117005 A. R.	Cosquay Marion 196749
¶49939	Phylis of the Coronets 364707 John W. Doring, Appleton, Minn.	9412.0	4.62	434.7	913	7—1	Maxim's Golden Royalist 137013	Maxim's Princess Peggy Ann 285939
49997	Aurora Deborah's Lad's Dixie 423065 Wayne A. Munn, Janesville, Wis.	8712.4	4.97	432.6	730	6—3	Holliston's Deborah's Lad 190174	Aurora Veva of Hardscrabble 304903
¶50024	Ringer's Snowdrop 382968 Mrs. G. M. Harrison, Fredericksburg, Va.	9405.2	4.36	409.9	646	6—0	Rancho Bell Ringer 160195	Cherry of Falmouth 290141
R44698	Georgia's Rosette 301973 The University of Georgia, Athens, Ga.	7776.1	5.24	407.4	937	8—11	Vyonne's Mileybright Boy 141661	Rose de Chene 300457
†49979	King's Nancy Point 2d 460619 J. W. Howell, Hagerstown, Md.	8767.1	4.61	404.1	610	5—6	Rex of Parker's View 167071	King's Nancy Point 274619
R†32531	Vanity's Pride of Farview 262833 F. E. Fox, Waukesha, Wis.	9168.0	4.24	388.3	610	10—10	Willalvin's Royal Ted 109613 A. R.	Model's Vanity of Farview 180812
R†40759	Winnisquam Rixa 409173 Mark H. Moody, Waterbury, Vt.	8684.9	4.25	369.4	609	5—1	Florham Athlete 145048 A. R.	Winnisquam Rita 355338
†50001	Mayflower's Martha 389346 Jack C. Foust, Cable, Ohio.	7380.3	4.88	360.2	600	6—1	McClellan's Elgershade 187815	Captain's Mayflower 338036
	CLASS B—Four and One-Half to Five Years							
49982	Rex's Laddie's Magic 496993 Victor B. Peters, Keokuk, Iowa.	13723.2	5.63	772.6	1095	4—11	Rex's Laddie 197322 A. R.	Raider's Magic of Keokuk 329039
R¶41399	Adohr Verna 424314 D. O. Brant, Canoga Park, Calif.	15474.2	4.89	757.3	1095	4—6	Langwater Surrogate 110019 A. R.	Veda of Adohr Farms 244665
¶50070	Sunbeam of Rockledge 503324 Riegeldale Farms (The Trion Company), Trion, Ga.	12738.3	5.11	651.3	1094	4—8	Watershed's Dot's Primrose 200694	Meadow Lawn Fancy Girl 267654
R†*42143	White Oak Darling Select 459219 L. J. Drake, Plano, Ill.	11803.8	5.39	636.7	610	4—10	Rosemount Select 155403 A. R.	Lone Pine Darling 346343
R¶39714	Monsieur's King's Cherub 475796 Donaldson Brown, Port Deposit, Md.	10968.4	5.78	633.6	1053	4—11	Rosebud's Monsieur 174437 A. R.	Cherub King's Rose 319475
R¶44457	Yokum Surprise 415158 J. M. McDonald, Cortland, N. Y.	13072.7	4.65	608.5	1095	4—8	Green Meadow Watchful 154429 A. R.	Yokum Lily 223074
R42003	Rancho Stargazer's Pet 510856 D. O. Brant, Canoga Park, Calif.	11345.5	5.28	599.4	1095	4—6	Rancho Stargazer 217059	Rancho Chief's Pet 418335
¶50042	Wolfpen Lament 412619 Est. J. Barlow Cullum, Reading, Pa.	11473.8	4.82	553.3	1088	4—8	Langwater Rising Sun 206935	Wolfpen Linda 284668
¶50008	Lily of Mobjack 6th 514527 Mrs. L. B. Hollerith & Daughters, Mathews, Va.	12440.9	4.26	529.9	819	4—6	Klondike Glamour 199862 A. R.	Lily of Mobjack 236442
49957	Homestead's Queen of Monocacy 430129 J. W. Edelen, Glenarm, Md.	10318.9	5.05	521.1	1029	4—7	Thornton's Patriot 165111	Monocacy Lily Queen 312262
R40229	Philomena of Chicona 485548 Albion L. Gile, Chinook, Wash.	9349.1	5.56	519.7	730	4—9	Chicona Calvin 125478 A. R.	Phyliss of Chicona 90541
R¶40147	Horse Shoe Diane 413759 George P. Clark, Shannock, R. I.	11127.4	4.63	514.9	1083	4—8	Horse Shoe Le Planet 205006	Horse Shoe C. Belle 321774
¶49945	Minnetonka's Queene 446959 M. Szamatolski, Fletcher, N. C.	9792.0	5.17	506.2	1095	4—9	Jake of Minnetonka 197044	Mountain Rose of Minnetonka 237315
49916	Homestead Foremost's Fern 420633 B. Briel, Sandston, Va.	9246.3	5.27	487.0	942	4—9	Foremost's Count 93847 A. R.	Homestead Marguerite 277638
†49941	Quincy Madam Queen 471341 John L. Dickinson, Charleston, W. Va.	11165.8	4.24	473.1	610	4—11	Aiyukpa King 122782	McClellan's Madam Queen 394560
†50013	Hollene of Chicona 458601 Western Glow Farms, Incorporated, Bow, Wash.	9839.8	4.68	460.8	608	4—11	Chicona Belmont 104979 A. R.	Hermia of Chicona 195953
R†44873	Violet May of Oak Park 411041 J. A. Campbell, Amity, Oregon.	10281.5	4.36	448.3	610	4—11	Dick of Penn Villa 193853 A. R.	May's Lorna of Oak Park 206713
50048	Reservation Modjeska 423779 C. F. Mignin, Castile, N. Y.	8580.7	5.20	446.4	610	4—6	Reservation Mikado 204906	Reservation Madge 372078
50020	Babe of Kamilche 433757 Boyd Farm Company, Yuba City, Calif.	9474.8	4.63	438.6	730	4—7	Theo-Vale Fearless 198693	Daisy May of Kamilche 312692
R†40352	Glynwood's Loosestrife 501321 George W. Perkins, Cold Spring, N. Y.	9037.6	4.46	403.0	610	4—9	Tarbell Farms Traveler 148377 A. R.	Glynwood's Hepatica 260467
†49981	Rex's Ruby 425706 W. W. Fain, Bristol, Tenn.	8846.5	4.34	383.6	610	4—11	Rex of San Geldo 213020	Laddie's Harvester 368406
	CLASS C—Four to Four and One-Half Years							
R°†*40949	Alfalfa Farm Flute 442406 Sumner Pingree, South Hamilton, Mass.	12499.2	6.05	756.6	610	4—4	Mussolini 199242 A. R.	Argilla Flute 374822
49920	Homestead Foremost's Ivy 427362 B. Briel, Sandston, Va.	11847.5	5.57	660.0	1095	4—5	Foremost's Count 93847 A. R.	Red Cross of Walnutvale 250953
R¶40271	Boulder Bridge Ida 477991 H. C. Krannert, New Augusta, Ind.	13008.9	4.56	593.2	1094	4—3	Boulder Bridge Premier 189172 A. R.	Florham Abba 259877
¶50062	Sequel's Red of Green Acres 439678 B. L. Stevenson, College Place, Columbia, S. C.	13632.8	4.27	581.8	1095	4—4	Imp. Beda's Golden Sequel 178686 A. R.	Miller's Rose Vista 190615
50009	Avalon Modern Belle 428663 W. H. Davey, Chagrin Falls, Ohio.	11326.1	4.98	564.4	1095	4—2	Cooper's King Louis 194072 A. R.	Cherub's Village Belle 357681
49900	Woodside Hall Country Rose 495249 L. Benton Tussing, Pickerington, Ohio.	11129.0	5.01	557.6	1095	4—4	Locustcrest Country Gentleman 196906	Woodside Hall Golden Iris 365032
R45208	Georgia of Jacinto 464607 Boyd Farm Company, Yuba City, Calif.	9630.5	5.75	553.9	730	4—4	King Niack of the Sierras 152722 A. R.	Lydia of Jacinto 464598
R†44927	Blanche of Mirador 3d 455496 Frank S. Loyd, Lynchburg, Va.	9266.1	5.94	550.1	610	4—4	Timbertop Topper 136402 A. R.	Blanche of Mirador 237645
¶50076	Ideal Queen 419500 F. Harold Johnston, Kane, Pa.	12640.9	4.34	548.6	1095	4—5	Shoreland Glenwood Champion 165655 A. R.	Shoreland Dairy Queen 3d 348313
49898	Cooper's Beula 440007 Roy E. Dillard, Salina, Kans.	10744.9	4.87	522.8	1095	4—4	Cooper's Beau 206589	Cooper's Lady Daisette 348844
49948	Evalon Sunny Nan 510746 Bert Harter, Doylestown, Ohio.	10612.6	4.84	513.4	730	4—2	Raemelton Sunny Count 209411 A. R.	Evalon Holly 2d 427444
†49972	Rocky Hill Wanda 441604 George W. Emde, Lodi, Calif.	9145.5	4.81	439.8	610	4—1	Cascade Trojan 153214	Wanda of Lone Oak 312092
R†41036	Prairie Bloom Princess 438097 G. W. Bond & Son, Junction City, Oregon.	8881.9	4.93	437.5	610	4—1	Chicona Madrone 209793	Princess New Hope of Kamilche 289339
†50025	Glynwood's Bluet 531179 George W. Perkins, Cold Spring, N. Y.	9605.9	4.25	407.9	610	4—4	Glynwood's Honey Boy 206692	Glynwood's Star Flower 346141

49955	Bryncoed's Edith 530209 Owen J. Roberts, Kimberton, Pa.	9043.3	4.43	400.6	679	4—2	Kenilworth Generous Count 194887	Valentino's Riveredge Busy Bee 293753
†49943	Templar's Inez of Prestdale 512101 Charles J. Pritzl, New Plymouth, Idaho.	7256.5	5.14	373.0	528	4—3	Atamannsit Templar 115059 A. R.	Irene of Prestdale 427671

CLASS D—Three and One-Half to Four Years

°49904	Harris' Silver Pet 484032 Pedigreed Seed Company, Hartsville, S. C.	14547.1	5.46	793.9	1095	3—6	Coker Diamond Cavalier 197945	Harris' Silver Daisy 345445
¶49953	Wethersfield Margot 533964 Dudley P. Rogers, Danvers, Mass.	11850.6	5.56	658.9	1095	3—11	Ward Acres Major Domo 158260 A. R.	Aiyukpa K. Madonna 241227
R44943	Valor's Sally of Oldacres 463117 E. Thaddeus Smith, East Northport, N. Y.	13135.3	4.56	598.9	578	3—7	Levity's Valor 209157 A. R.	Madon's Sally of Oldacres 391330
50007	Belle Vista Sunshine 452784 Wade N. Wehr, Youngstown, Ohio.	10953.5	5.22	571.5	730	3—9	Franchester Seneca 194036	Franchester Valkyrie 262633
¶50004	Raider's Sweet of Paramount 497982 Dinsmore Dairy Company, Dinsmore, Fla.	12118.6	4.69	568.5	1093	3—8	Raider's Harvester of Normack 166348	Paramount Glorious Rose 497975
R¶44451	Promise of Blueberry Hill Farm 464983 Ethel Peck Earling, Salisbury, Conn.	11786.2	4.74	558.6	1095	3—7	Broadmeadows Laddie 219986	Warrior's Pride of Upwey 387363
¶50010	Quincy Jupiter Juanita 471357 John L. Dickinson, Charleston, W. Va.	11552.4	4.69	542.0	663	3—10	Brightside Jupiter 168813	Gaina of Hilldene 307067
R43657	Primrose Ultra Beauty 525261 Clyde M. & Evalon M. Swarr, Landisville, Pa.	10157.5	5.24	532.2	973	3—11	Sonata's Supreme 200994 A. R.	Woodside Colonel's Primrose 2d 372899
49929	Park's Secret 443916 L. B. Wescott, Clinton, N. J.	12039.8	4.33	521.6	730	3—11	Majesty's Knight 194580 A. R.	Queen's Princess Rose 235578
¶49911	Florham Fortunate 505843 Ruth V. Twombly, Madison, N. J.	11511.4	4.22	485.4	1095	3—6	Langwater Country Gentleman 141686 A. R.	Florham Destiny 253573
R†44923	King's Cathedral Ginger 448058 Peter G. Gerry, Delhi, N. Y.	9363.5	5.15	481.9	610	3—8	Rilma's Cathedral Rose's King 177171 A. R.	Cathedral Sylvia 344935
49954	Golden Ruby of Brookside 466077 James E. Kelley, Minneapolis, Minn.	10071.0	4.77	480.0	1095	3—10	Chinquak Africander of Woodend 204708	Golden Sunbeam of Brookside 229314
49962	Radisson's Alpha 514435 Radisson Farms, Incorporated, Anoka, Minn.	12552.1	3.73	467.9	1095	3—10	Radisson's Patriot 222238	Radisson's Dairy Girl 257778
R†44390	Lake Delaware Frairies 447420 Peter G. Gerry, Delhi, N. Y.	9023.6	5.12	462.0	610	3—10	Imp. Honour of School Lane 190070	Imp. Joyce IV. des Rues Frairies 275216
49960	Clay Hill E. Sally 455877 William H. Ball, Eaton, Ind.	9978.9	4.59	458.2	1095	3—7	Green Vale Emir 187496 A. R.	Clay Hill Sapphire 453418
¶49932	Wolfpen Rainbow 446735 Helen Sears Bradley, Southboro, Mass.	9048.0	4.99	451.6	1095	3—6	Langwater Rising Sun 206935	Wolfpen Rosalie 319141
†49991	Traveler's Garnet of Baker View 522893 E. F. Calhoun, Grants Pass, Oregon.	8194.4	5.39	441.9	610	3—11	Fircrest La France Traveler 203083	Master's Garnet of Baker View 369663
R†44218	Prairie Bloom Nell 455727 G. W. Bond & Son, Junction City, Oregon.	8637.0	4.85	418.8	610	3—6	Janey's Radium 213921	Minerva of Waldo Hills 389123
50034	Monogram's River Valley Mollie 526914 C. D. DeBarry, Palatine, Ill.	7739.2	4.89	378.7	730	3—7	Lockshore Monogram 203591	River Valley Rose 332100
R†43338	Lockshore Lotus Bud 459242 C. D. DeBarry, Palatine, Ill.	7399.4	5.10	377.0	606	3—7	Lockshore Crystal Prince 194628 A. R.	Chestnutwold Lucia 254887
†49966	Lorna of Owen's Place 2d 518460 Dietrich Farms, Incorporated, Bremen, Ind.	6584.3	5.62	370.3	610	3—10	Cherub's Marshall's Beauty 124066 A. R.	Lorna of Owen's Place 363650
R46726	Hinson Golden Sunset 476950 B. L. Stevenson, College Place, Columbia, S. C.	6731.8	5.44	366.3	560	3—10	Hilltop Butterfat Briar 212285	Hinson Kenilworth Sunset 399859
49964	Jonacre Ruth 571975 A. C. Levis, Dundee, Ill.	7165.7	5.10	365.2	662	3—7	Valleywood Remus 209783	Ruth's Hope of Appleton 380742
†50041	Willow Brook's Pansy 482474 William Mizer, Danville, Ohio.	7862.1	4.40	345.7	610	3—7	Willow Brook's Duvaux 211220	Willow Brook's Ethel 393515

CLASS E—Three to Three and One-Half Years

¶49989	Hightide's Bessie O. 464696 G. H. Crocker, Cortland, N. Y.	11867.5	5.67	673.3	1095	3—5	Foremost Hightide 199095 A. R.	Bessie of Owasco Lake 299764
¶49944	Flying Hill Country Duchess 465022 Caroline Archer, Reading, Pa.	11433.2	5.25	600.6	1093	3—4	Florham Yeoman 208733 A. R.	Flying Hill Coronet 384946
R¶44244	Brightside Beauty 455299 Henry L. Batterman, Mill Neck, N. Y.	12485.8	4.73	590.0	1095	3—4	Bethany Butterfat's Rex 204361 A. R.	Brightside's Primrose 346747
¶50037	C. F.'s Merry Belle 457672 Est. E. B. Cassatt, Berwyn, Pa.	11690.5	4.64	542.3	1095	3—1	Hill Girt Merry Nobleman 200622 A. R.	Pussy Hyacinth 314346
R¶44142	Happyholme Roylene 542704 George W. Emde, Lodi, Calif.	10538.9	4.96	523.2	730	3—3	Escalon Royalist 209781	Escalon Lily's Pride 430915
†49977	Fox-deceived Itasca's Opal 489073 J. W. Howell, Hagerstown, Md.	10134.1	5.04	510.8	610	3—0	Fox-deceived Laddie 212412	Itasca's Beauty of Fox-deceived 228950
†49902	Merry Queen of Pinebrook 493401 Theodore H. Kleinhoff, Doylestown, Pa.	9199.2	5.54	509.8	610	3—2	Pilot's Merry Noble 215043	Fred's Queen Hyacinth 384471
R44783	Haven Hills Wilma 2d 455344 Est. George E. Dean, Albion, Mich.	10560.1	4.80	506.8	730	3—4	Ultra May's Neptune 202481 A. R.	Haven Hills Wilma 414141
R¶42783	Raemelton Golden Duchess 461233 Est. F. B. Black, Mansfield, Ohio.	10871.0	4.64	504.5	1095	3—5	Chedco Laddie 139827 A. R.	Raemelton Sunny Duchess 364759
49947	Chuckanut Susie 580863 D. W. Barclay, Burlington, Wash.	10192.1	4.94	503.5	730	3—2	Hillsview May's Sam 210718	Waylayne Susie 309023
R¶44858	Avalon Hopeful Maid 484462 Thomas Harville, Macedonia, Ohio.	8769.1	5.53	484.5	1036	3—5	Cooper's King Louis 194072 A. R.	Cherub's Hopeful Maid 362364
50035	Telena Ultimas of Fairview 478995 M. C. Buckingham, Cornwall, Pa.	8439.3	5.54	467.2	1095	3—2	Tampa's Ultimas of Fairview 187074 A. R.	Irma Superior 279879
¶49938	Golden Harvest Fernella 471608 John W. Doring, Appleton, Minn.	7782.7	5.96	463.6	921	3—3	Golden Coral Harvester 207349	Fernada Fern of the Coronet 340607
50056	Gold Darling 459508 George McKerrow & Sons Company, Pewaukee, Wis.	7887.9	5.83	460.2	730	3—4	Admiral Gold 194065 A. R.	Duchess Darling May 408412
49946	Mae of Connemara Farms 472767 M. Szamatolski, Fletcher, N. C.	8486.6	5.28	448.1	1095	3—0	Klondike Gayvista 208326	Carrie of Connemara Farms 332799
R†46468	Neffland's May 2d 568208 Lloyd Neff, Goshen, Ind.	8841.4	5.03	444.7	610	3—3	Kathryn's Africander of White Farms 108105 A. R.	Neffland's May 343247
†50017	Helendale Oriole 472671 William L. Erbach, Athens, Wis. & Fred R. Erbach, Beloit, Wis.	8964.6	4.79	429.7	610	3—0	Hilltop Butterfat Rex 192479 A. R.	Helendale Gentle 282425
†50011	Big Meadow Peveril's Ada 471602 Charles L. Reed, Vergennes, Vt.	9335.7	4.58	427.8	610	3—2	Mount Hope Peveril 152261, A. R.	Rondo's Carrie of Big Meadow 332216
50050	Carolina Show Girl 501745 North Carolina State College of Agriculture, Raleigh, N. C.	8085.5	5.01	404.7	706	3—3	Klondike Galahad 187215 A. R.	Wern's Show Girl 327385
†50012	Big Meadow Peveril's Nellie 564184 Charles L. Reed, Vergennes, Vt.	8450.1	4.44	375.3	610	3—5	Mount Hope Peveril 152261 A. R.	Rondo's Carley of Big Meadow 329900
R¶44686	Helen Royal Queen 463061 Henry W. Leeds, Westville, N. J.	7593.5	4.92	373.4	1004	3—5	Helen's Royal of Hill Girt 206809 A. R.	Royal Madam Queen 341964
†49980	Happy Lad's Golden Queen 466599 L. B. Wescott, Clinton, N. J.	8502.9	4.31	366.9	610	3—5	Happy Lad of Iroquois 184659	Lucille's Golden Queen Nora 419791

†50040	Willow Brook's Maggie Girl 487570 William Mizer, Danville, Ohio.	7324.8	4.40	322.4	610	3—0	Langwater Triumph 217319	Willow Brook's Ruby 409514

CLASS F—Two and One-Half to Three Years

°49918	Savage Farm Play Girl 465798 B. Briel, Sandston, Va.	12340.6	5.42	668.7	1095	2—10	Winston Farms Gladiator 193478 A. R.	Foxdean's Play Girl 386214
°49896	Western Glow Butterfat Clara 505410 Western Glow Farms, Incorporated, Bow, Wash.	12617.7	5.24	661.4	730	2—11	Hilltop Butterfat Count 218620	Autocrat's Masher Maid 316061
°¶50049	C. F.'s Honor Roll 482423 Est. E. B. Cassatt, Berwyn, Pa.	11644.9	5.59	651.0	1095	2—6	Topchester 218635	Roll of Honor 263547
°¶49975	Tianna's Kate 486397 Isabel F. Bates, Barrington, Ill.	11603.6	5.41	628.1	1095	2—6	Bournedale Allen Jay's King 305523 A. R.	Tianna's Iris 448657
50043	Horse Shoe La Bopeep 484372 George P. Clark, Shannock, R. I.	13198.4	4.74	626.0	1095	2—10	Hilltop Butterfat General 189154 A. R.	Beau's Caches 369282
49915	Plato's Heiress of Frewvale 525928 William A. Frew, Quarryville, Pa.	11665.5	5.16	602.5	1095	2—7	Langwater Plato 217317	Successor's Dimple Heiress 403634
¶50068	Boulder Bridge Keta 521921 Boulder Bridge Farm Company, Excelsior, Minn.	13393.3	4.47	599.0	1095	2—10	Boulder Bridge Supreme 216516 A. R.	Floridale Sequel Maid 164390
¶50044	Horse Shoe La Convert 484376 George P. Clark, Shannock, R. I.	11167.7	5.04	562.8	1095	2—8	Hilltop Butterfat General 189154 A. R.	Horse Shoe Cottontail 363149
50006	Dinsmore Gloriana 500151 Dinsmore Dairy Company, Dinsmore, Fla.	11794.5	4.73	557.8	1094	2—10	Appin's Glory 106674 A. R.	Raider's Glory 317434
¶49969	Kochia of Iowanola 500047 Charles R. Mountain, Des Moines, Iowa.	11247.8	4.94	556.0	1095	2—8	Marigold's Cherub of Iowanola 213228	Hyacinth of Iowanola 400303
50047	Brandywine Hazel 505638 H. G. Haskell, Chadds Ford, Pa.	9310.7	5.95	554.2	883	2—11	Brandywine of Hill Girt 221305	Royal's Hazel of Hill Girt 409753
¶49995	Klondike Muriel 483088 Thurmond Chatham, Elkin, N. C.	10016.1	5.39	539.9	1095	2—8	Klondike Cardinal 206298	Klondike Gay Gladys 375336
¶49927	Rancho Honor's Heartease 555473 D. O. Brant, Canoga Park, Calif.	11363.7	4.66	530.0	1095	2—9	Rancho Honor 237434	Rancho Whiteface Heartease 476746
50031	Alhambra of Fairview 492718 M. C. Buckingham, Cornwall, Pa.	9267.3	5.59	518.2	1095	2—6	Zingarella's Superior 197067 A. R.	Nerissa Ultimas 439957
¶50072	Buttercup's Lady S. 582143 David Schaadt, Van Wert, Ohio.	10798.3	4.64	500.7	1048	2—11	Franchester Reliance 201806	Bollenbacher's Buttercup 392489
¶49994	Klondike Mab 478584 Thurmond Chatham, Elkin, N. C.	10096	4.83	487.5	1095	2—10	Argilla Knight 193529 A. R.	Jocklynn 447546
49985	Norma's Betty Lue B. 486272 Paul Beldon, Van Wert, Ohio.	8660.3	5.39	467.1	1040	2—11	Bell's Starlight of Edorah 197341	Natural Grove's Norma 315821
¶50021	Cornell Goldenrod Helen 500114 Cornell University, Ithaca, N. Y.	8442.1	5.49	463.3	1095	2—7	Cornell Masterpiece Goldenrod 205907	Valor's Goldie 314128
50052	Zimalcrest Ivy's Beauty 495108 S. H. Zimmerman, Columbia, S. C.	7860.5	5.50	432.0	1053	2—8	Quail Roost Maxim's Design 215826	Zimalcrest Ivy 475112
¶50045	Blossom Louise of Falls Junction 509539 Thomas Harville, Macedonia, Ohio.	8290.4	4.82	399.7	1048	2—6	Cooper's King Louis 194072 A. R.	Blossom of Falls Junction 395745
49950	Sooner Gay Valentine 478299 Oklahoma Agricultural & Mechanical College, Stillwater, Okla.	7831.2	4.59	359.6	1095	2—8	Gaylord's Nobleman 198391 A. R.	Sooner Gay Viola 444757
†50027	Veraval of Chicona 579741 D. W. Barclay, Burlington, Wash.	5555.7	6.26	347.6	610	2—11	Chicona Brandon 218521 A. R.	Valerie of Chicona 346726
49958	Pine Run's Faithful 513455 Robert J. Boltz, Solebury, Pa.	6685.2	4.71	314.8	424	2—7	Fritzlyn Val Jean 210753	Chiffon of Limeport 271062
¶49959	Flossie of Whitford Garne 508893 Est. George Thomas 3d, Whitford, Pa.	6264.8	4.97	311.2	693	2—6	Bonnie's Girl's Foremost 205010 A. R.	Flo of Whitford 419715
†50061	Sancy of Homeward 498120 Thomas F. Berberovich, Saginaw, Mich.	6027.4	5.04	303.9	522	2—11	Raider's Butterfat 206260	Fancy of Homeward 416739
†50038	Esco's Millie 506101 H. E. & M. B. Cann, West Chester, Pa.	5930.6	5.03	298.6	610	2—7	Rosetta's Leader 206426 A. R.	C. F.'s Milky Way 416987

CLASS G—Under Two and One-Half Years

°49903	Meadow Lodge Rex's Valencia 503157 S. W. Hayes, Oklahoma City, Okla.	13410.7	4.94	662.7	1095	2—3	Bournedale Rex 159247 A. R.	Broadwater Valencia 343622
°49923	Broadland Elsa 512080 Mr. & Mrs. Ernest Martin, Goshen, Ind.	14082.1	4.70	662.3	1093	2—5	Broadland Border King 198142 A. R.	Brownlie Ultra Elsie 362015
°¶50063	Rancho Nicasio Commendation Lil 572789 R. F. Weber, Marshall, Calif.	14652.3	4.38	642.5	1095	2—2	Foremost Commendation 235941	Rancho Nicasio Foremost Lilly 540496
°49983	Rancho Nicasio Commendation Rosa 543355 R. F. Weber, Marshall, Calif.	11273.7	5.51	621.0	1095	2—2	Foremost Commendation 235941	Rose Marie Dunham 427959
50057	Quail Roost Maxim's Rosette 567910 George Watts Hill, Rougemont, N. C.	12293.9	4.58	562.5	1095	2—1	High Point Prince Maxim 104016 A. R.	Beau's Rose of Invercroft 320749
50002	St. James Champion's Lillian 503522 Mrs. Chauncey McCormick, Naperville, Ill.	10538.1	5.32	560.2	1095	2—3	Shuttlewick Champion 100971 A. R.	Merry Lillian 118270
50064	Clara's Butterfat Poppy 513478 George M. Hendee, Suffield, Conn.	11054.7	4.99	552.0	1089	2—4	Clara's Butterfat 218621	Hilltop Butterfat Fashion Rose 346002
¶49937	Coronation Frieda 498593 Arthur G. Galusha, Williamstown, Mass.	11162.0	4.93	550.8	1095	2—4	Langwater Philosopher 187794 A. R.	Green Meadow Frolic 373671
50058	Kitchener Viburnum 582584 Rosaline B. Hayden, Billerica, Mass.	10436.6	5.27	549.9	1095	2—2	Argilla Lord Henry 202281 A. R.	Velvet of Kitchener 382338
¶50071	Friendship V. C. Itchen 522748 Riegeldale Farms (The Trion Company), Trion, Ga.	10180.8	5.39	549.1	1093	2—1	Valor's Climax 146507 A. R.	Friendship Itchen Daisy 2d 240160
¶49914	Plato's Pearl of Frewvale 526551 William A. Frew, Quarryville, Pa.	12033.2	4.53	544.6	1095	2—3	Langwater Plato 217317	Norwood Pearl of Honey Brook 421471
¶49934	Meadow Lodge Rex's Betty 503695 S. W. Hayes, Oklahoma City, Okla.	10759.4	5.06	544.3	1095	2—1	Bournedale Rex 159247 A. R.	Betty's Pride of Hon Terra 257440
50066	St. James Jean's Liana 521827 Fred Spurgeon, Aurora, Ill.	9556.6	5.69	543.5	1096	2—2	Aiyukpa Harvest King 123631 A. R.	St. James Prince's Jean 357625
¶50074	Foremost Noresca 507029 Foremost Guernsey Association, Incorporated, Hopewell Junction, N. Y.	10867.9	4.97	539.7	1095	2—3	May Royal's Valor 146509 A. R.	Oswego Falls Farms Hope 2d 406494
¶49912	Starbuoy's Butter Girl 505481 Ethel Peck Earling, Salisbury, Conn.	10042.8	5.37	539.7	1093	2—4	Foremost Starbuoy 218756	Butter Girl's Laddina 310704
¶50033	Afton's Fashon's Princess 486280 R. F. Loree, Florham Park, N. J.	10655.3	4.93	525.3	1085	2—5	Afton's Prince 185535 A. R.	Afton's Fashon 373169
¶49933	Meadow Lodge Rex's Baby 503156 S. W. Hayes, Oklahoma City, Okla.	9880.5	5.28	521.2	1095	2—3	Bournedale Rex 159247 A. R.	Springdale Pretty Baby 378365
50019	Cooper's Fern 521546 Tom Cooper, Ardmore, Okla.	9176.6	5.55	509.2	1094	2—2	Cooper's Fancy Africander 190906 A. R.	Cooper's Arnett 435544
49891	New Hope Prince's Pearl 513535 Matt Domaszek, Amherst Junction, Wis.	9412.2	5.20	489.7	1095	2—1	New Hope Gardenius's Prince 204819 A. R.	New Hope Miladdie's Susan 320474
50005	Butler Island Fayroyal Nell 492727 Dinsmore Dairy Company, Dinsmore, Fla.	9681.7	4.99	483.5	1094	2—5	May Royal's Majesty 117245 A. R.	Butler Island Victress 341729

50054	Fritzlyn Ramola 485351 William F. Fretz, Pipersville, Pa.	8384.1	5.68	475.9	1087	2—5	Florham Rampart 221832	Fritzlyn Viola 437454
50067	Fletcher's Golden Sunbeam 517562 J. & O. J. Fletcher, McColl, S. C.	8443.1	5.63	475.5	1095	1—10	Coker Ray 240417	Fletcher's Golden Girl 460740
49913	Topsy's Primrose of Cinchona 514928 Samuel H. Tendler, Chestnut Hill, Pa.	8769.3	5.41	474.0	730	2—1	Knight's Golden Searchlight 221093	Topsy Turvy of Whitford 391709
¶49935	Cain's Trudie of Elgercon 533897 Est. Chester C. Bolton, South Euclid, Ohio.	9280.4	5.09	472.4	1095	2—2	Franchester Cain 218901	Shah's Trudie of Elgercon 363462
†50015	Oasis Lillian 587032 Richard A. Magee, South Truro, Mass.	9023.6	5.20	469.2	610	2—5	Blanchflower's Royalist's Gem 194418 A. R.	Carte Blanche 392227
49996	Susy of Maxvale 583976 William J. McMonigle, Yelm, Wash.	8774.9	5.34	468.4	730	2—2	Wandamere President 227427	Louella of Maxvale 498717
50032	Golden Glow of Fairview 519773 M. C. Buckingham, Cornwall, Pa.	9346.6	4.99	466.8	1095	2—3	Tampa's Ultimas of Fairview 187074 A. R.	Golden Avocoda 349578
49892	Quonquont Cinderella Hoplite 505520 F. U. Wells, Whately, Mass.	9400.2	4.92	462.6	1093	2—2	Ladderlook Hoplite 191011	Schaaffield Compiegne 362058
50018	Cooper's Susan 526587 Tom Cooper, Ardmore, Okla.	9151.7	5.05	462.1	1077	2—0	Sunnymede Raider Aristocrat 215345 A. R.	Imp. Marie of Ward Acres 201395
†49942	Tarbell Farms Peerless Sue 581576 Est. Gage E. Tarbell, Smithville Flats, N. Y.	8771.1	5.24	459.5	610	2—5	Foremost Peacemaker 214202 A. R.	Tarbell Farms Royal Sue 275315
¶49974	Starr Farm Peg 530192 First National Bank of Elkhart; Walter R. Beardsley & Bruce F. Beardsley, Trustees, Elkhart, Ind.	8796.4	5.18	455.5	1095	2—4	Langwater Argyll 160703 A. R.	Lake Hills Lassie 373581
¶49978	Fritzlyn Marionette 513489 William F. Fretz, Pipersville, Pa.	9876.4	4.61	455.3	1095	2—2	Florham Rampart 221832	Fritzlyn Marguerite 2d 408148
¶50039	Marshallvale Actress 506781 J. Albert Marshall, Kennett Square, Pa.	9685.0	4.69	454.0	1095	2—3	Heartsease Butterfat Soldier 210920 A. R.	Marshallvale Abbie 280883
¶49936	Franchester Camille 505367 Est. Chester C. Bolton, South Euclid, Ohio.	11170.6	4.04	451.6	1095	2—4	Green Meadow Constant 89353 A. R.	Hiawatha Sovereign Elite 441007
49908	Gayoso Syllis 585543 J. T. Buntin, Horn Lake, Miss.	9772.6	4.62	451.4	1095	2—5	Gayoso Steadfast 175609 A. R.	Gayoso Phyllis 454817
¶49970	Kamosa of Iowanola 508633 Charles R. Mountain, Des Moines, Iowa.	8590.4	5.15	442.0	1095	2—5	Marigold's Cherub of Iowanola 213228	Hermosa Nina of Iowanola 225006
49931	Independent Huldah of Pinebrook 524207 E. F. Stewart, Colmar, Pa.	8290.5	5.29	438.7	730	2—1	Glenburnie Independent 161961 A. R.	Allentown's Ella 390445
49961	Radisson's Golden Clover-leaf 578056 Radisson Farms, Incorporated, Anoka, Minn.	10053.7	4.28	429.8	1095	2—3	Radisson's Patriot 222238	Royalist's Clover-leaf 318960
50046	Avalon Annabelle 583891 Thomas Harville, Macedonia, Ohio.	7348.9	5.84	429.1	973	2—3	Cooper's King Louis 194072 A. R.	Avalon Julabelle 404916
49963	Golden Rose of M-R. Dairy 508991 A. C. Levis, Dundee, Ill.	8196.5	5.21	427.2	688	2—4	Rosemount's Apollo 187966 A. R.	Rose of M-R. Dairy Farm 354181
¶49967	Raemelton Royal Charity 505962 Est. F. B. Black, Mansfield, Ohio.	9095.6	4.66	424.2	1095	2—2	Caumsett Shane 197342 A. R.	Raemelton Golden Charm 356746
†49993	Independence of Cinchona 514926 E. F. Stewart, Colmar, Pa.	8762.4	4.83	423.6	610	2—2	Glenburnie Independent 161961 A. R.	Joanna of Pinebrook 418476
†50028	Prairie Bloom Lila 512022 G. W. Bond & Son, Junction City, Oregon.	8902.3	4.72	420.1	610	2—3	Chicona Houdan 218677 A. R.	Delitha of Delphi Dell 375008
¶49928	Illiana Nobleman's Sybil 497836 Robert E. Cossey, Perrysville, Ind.	7331.4	5.60	410.7	964	2—4	Illiana Inheritor's Nobleman 220505	Gloria of Everett 245906
¶49987	Brandywine Manor Annette 555500 Clarence C. Galbreath, Brandywine Summit, Pa.	8047.9	5.10	410.6	1095	2—0	Westmont Masterpiece 227257	Westmont Annette 447445
¶49907	Starr Farm Royal Hildie 575448 J. M. & Fredericka Kirkpatrick, Topeka, Kans.	7780.3	5.28	410.6	956	2—3	Langwater Argyll 160703 A. R.	Franchester Royal Anna Belle 175401
49951	Nathaniel's Corinne 480457 Mort Woods, Ardmore, Okla.	7745.6	5.16	399.5	633	2—5	Nathaniel of Primrose 208545	Dixie's Brown Bobby 371959
¶49968	Raemelton Royal Janet 558844 Roger A. Black, Mansfield, Ohio.	7648.6	5.15	394.1	1095	2—3	Caumsett Shane 197342 A. R.	Raemelton Golden Jane 364421
49906	Cooper's Myra 525379 J. M. & Fredericka Kirkpatrick, Topeka, Kans.	7916.6	4.86	385.0	730	2—0	Sunnymede Raider Aristocrat 215345 A. R.	Cooper's Myrtilla 267474
†50026	Lad's Nanette of Middale 511598 D. W. Barclay, Burlington, Wash.	7762.0	4.93	382.4	610	2—0	Coronation Western Lad 228922	Nankeen of Chicona 263112
49922	Park's Martha 513470 John H. Williams, Waukesha, Wis.	7718.6	4.86	375.0	730	2—2	Majesty's Knight 194580 A. R.	Park's Lula 372116
¶50023	Fairholm Mo Lee 514298 Mrs. G. M. Harrison, Fredericksburg, Va.	8027.8	4.66	373.8	730	2—0	Tarzan of Hartwood 181352 A. R.	Paula Mo Lee 301716
49924	Whitegold Lady of Valley View 523273 P. D. Gaskill, Moorestown, N. J.	8484.2	4.40	373.2	730	2—0	Masterpiece's Gold Boy 202397	White Gold of Valley View 377382
49965	Elena of M-R. Dairy Farm 508993 A. C. Levis, Dundee, Ill.	6593.7	5.48	361.3	610	2—4	Rosemount's Apollo 187966 A. R.	Mound View Raggedy Ann 295871
†49976	Valor's Joanna of Oak Park 533187 J. A. Campbell, Amity, Oregon.	8164.9	4.32	353.0	610	1—8	Val Dasher's Royal 181162	Pat of Oak Park 411037
†49971	Beacon Hill Nella 527409 Arthur Curtiss James, Newport, R. I.	7236.6	4.86	351.4	610	2—0	Meredith Ace of Hearts 216761 A. R.	Beacon Hill Nepheta 396742
49899	Longacres Follow On 520982 Thomas F. Berberovich, Saginaw, Mich.	8069.2	4.33	349.5	730	2—1	Lockshore Apollo's Champion 206649 A. R.	Cherub Dick's Golden Bell 413514
49905	Lockshore Lass 527151 R. F. Locke, Cressey, Mich.	7659.7	4.55	348.7	730	1—11	Lockshore Flash 215279 A. R.	Lockshore Star Maiden 437978
49925	Illini Reflection Violet 511473 University of Illinois, Urbana, Ill.	7427.2	4.66	346.1	1095	2—4	Boulder Bridge Reflection 202243 A. R.	Illini Pride Violet 410375
†50022	Valor's Pansy of Oak Park 518350 J. A. Campbell, Amity, Oregon.	7720.7	4.40	339.6	610	1—11	Val Dasher's Royal 181162	Maggie of Oak Park 384415
49926	Chinook Ultra Dorinda 492307 State College of Washington, Pullman, Wash.	7054.0	4.78	337.5	1055	2—5	Fir Ridge Ultra's Collegiate 218131	Valley Gem Beatrice 362143
†49992	Cooper's Argentine 516217 J. M. & Fredericka Kirkpatrick, Topeka, Kans.	6855.4	4.92	337.2	610	2—4	Cooper's King Artis 186731 A. R.	Cooper's Glad Priscilla 379661
†49973	Max's Fairy 492989 E. G. Woodward, Salisbury, Conn.	6671.7	4.95	330.4	607	2—3	Hillside Golden Max 225588	Ramee's Golden Glow's Pearl 276782
†50014	Oasis Lady Nelle 584043 Richard A. Magee, South Truro, Mass.	7293.0	4.49	327.3	610	2—4	Blanchflower's Royalist's Gem 194418 A. R.	Despot's Lady's Pride 323919
†50065	Homestead Jessie 586497 Jamison Brothers, Appleton, Wis.	5926.8	5.46	323.6	610	2—4	Homestead Lavinius 216545	Homestead Jessie Rose 305710
49949	Valley Gem Desire 520824 Valley Gem Farms, Arlington, Wash.	6903.4	4.63	319.5	1091	2—2	Valley Gem Baron 232139	Valley Gem Babette 451570
50059	Marshallvale Fernita 517721 J. Albert Marshall, Kennett Square, Pa.	6302.3	5.01	315.6	641	2—4	Foremost Royal Prince 226065	Golden Fern's Ultra Fern 264885
†50077	Uwchland Peggy 537351 Henry L. Batterman, Mill Neck, N. Y.	6509.7	4.41	287.2	610	2—3	Lady Catania's Golden Beau 226708	Brookfield's Peg 432709
†50055	Aloha of Boyd Farm 582077 Boyd Farm Company, Yuba City, Calif.	6503.0	4.29	279.3	610	2—3	Langwater Western Admiral 204886 A. R.	Theo-Vale Aloha Kate 434920

Double Letter Class¶ Triple Letter Class† Class Leader* Exceeds Requirement by 100% or over° Reentries R

COLDSPRINGS FARM

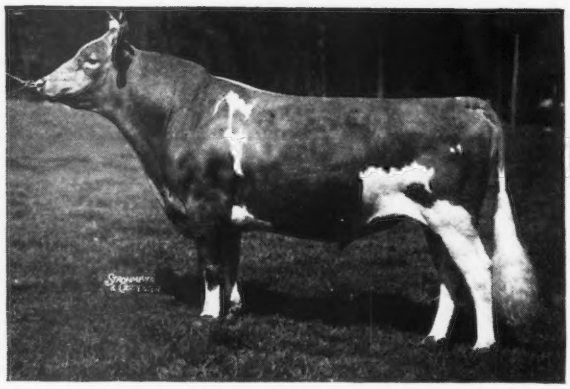

Langwater Romulus 227598

Herd Sire of Coldsprings Farm

Worthy of His Inheritance

Langwater Romulus 227598

Sire of:

Coldspring's Romulus' Beauty 538172
On test in G in 169 days
5529.9—294.88

Coldspring's Romulus' Peggy 518908
On test in G in 284 days
8986.7—491.68

Coldspring's Romulus' Dimple 525167
On test in G in 192 days
7571.3—361.15

Sire:
LANGWATER MERRYMAKER 166128
Sire of 26 A. R. daughters.

Traces to 8 of the 20 "Ten Greatest and Honorable Mention Cows", some of them several times.

Dam:
LANGWATER COUNTRY FLOWER 204359
10536.1—580.7—F
15106.3—790.4—A

Claremont's May Rose 3648 E. G. H. B.

Imp. Itchen Daisy 3d 15630

Dolly Bloom 12770

Langwater Generous 41958

Langwater Levity 70293

Imp. Pride of Home 14447

Langwater Dairymaid 26377

Imp. County Flower of Langwater 492161

We have Two Sons by "Romulus" out of Daughters of Hardwick's Royal 207097

Accredited for Bang's No. 47

Accredited for T. B.

S. C. PRICE, *Owner*
HAZELTON, PA.

GEORGE SNYDER, *Manager*
ST. JOHNS, PA.

BOULDER BRIDGE FARM

Reinforces again the Individuality and Blood Line Inheritance of its Guernseys

By the addition of

Valleywood Valiant Hero 235690

Grand Champion Bull

Devon, 1939

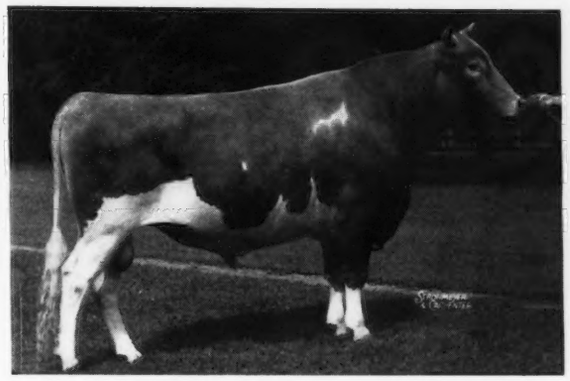

First Prize Two-Year-Old

Devon, 1938

Sire: VALLEYWOOD VALIANT 200316
Dam: VALLEYWOOD HARRIET 357789
14223.2 lbs. M., 781.8 lbs. F., Class CC. First Prize Aged Cow, Waterloo Dairy Cattle Congress, 1938.

The predominance of Langwater Valiant and Langwater Steadfast blood in his pedigree, makes him an ideal running mate for our other senior sires

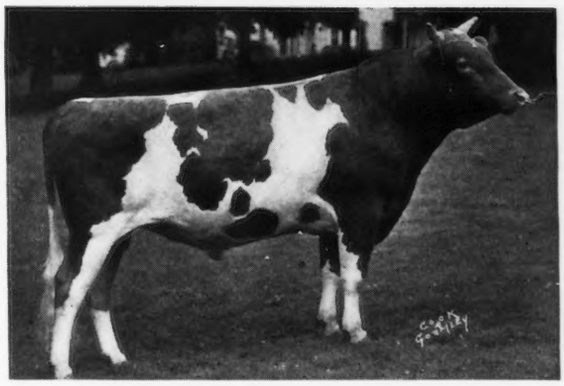

Boulder Bridge Matchmaker 259502

Sire: WYEBROOK MATCHLESS 216336
Dam: MASTER FRED'S MAY-TIME OF BDK. 274611
16010.6 lbs. M., 857.1 lbs. F., Class D

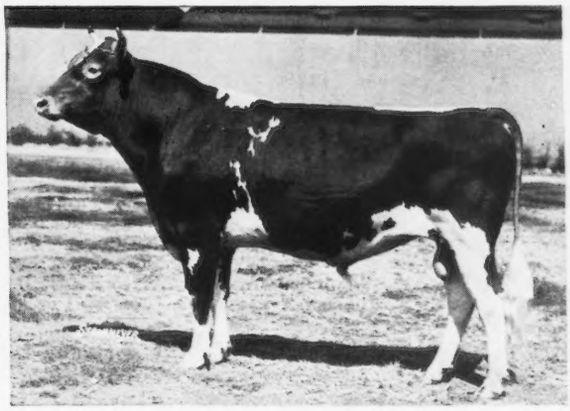

Wyebrook Matchless 216336

Sire: LANGWATER PHILOSOPHER 187794
Dam: GREEN MEADOW CONTENT 248796
12669.4 lbs. M., 655.8 lbs. F., Class G

"Follow through with Boulder Bridge"

Boulder Bridge Farm Company

Excelsior, Minnesota

G. N. DAYTON
President

L. V. WILSON
Superintendent

LANGWATER SALE

at the Farm NORTH EASTON, MASSACHUSETTS

Monday, October 14, 1940

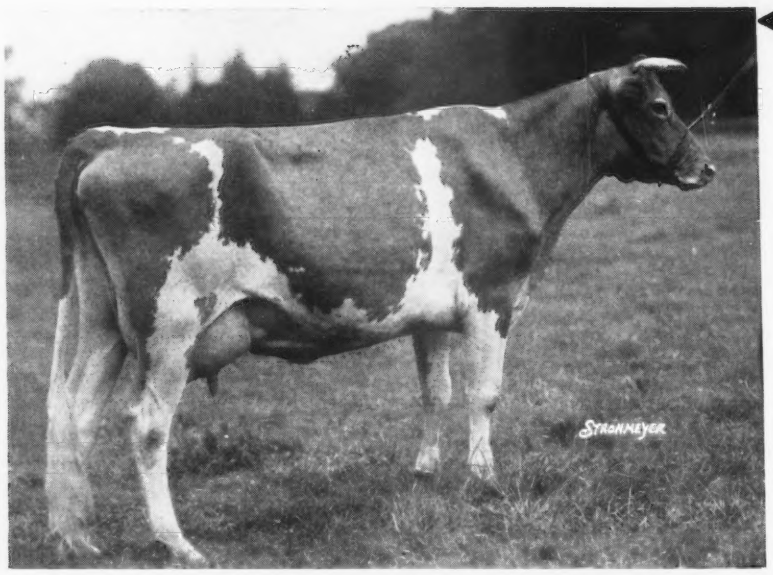

Langwater Charm 373696

(in sale)

13208.4—700.2—D

Dam of Langwater Charming 427674, 12693.0—600.0—G. Sold to Wey Acres for $3,000 at 1936 Langwater Sale.

Dropped Feb. 12, 1932

Sire: LANGWATER PHILOSOPHER 187794, A. R. Sire of 2 Grand Champion bulls, N. D. S.

Dam: LANGWATER GEM 122456

12500.0—686.0—D

(Her son, Langwater Charmer 254705, full brother to "Charming," will be in Gerar Sale, October 19, together with several of his daughters.)

Langwater Lovely 417769

(in sale)

11961.2—636.9—F

Dropped: Jan. 20, 1934

Sire: LANGWATER PHARAOH 98719, A. R.

Dam: LANGWATER LIVELY 266755

12450.1—647.6—F

18079.1—895.3—AA

Highest record daughter of Langwater Valiant 51868, A. R.

OTHER FALL SALES . . .

8TH ANNUAL VIRGINIA GUERNSEY BREEDERS ASSOCIATION SALE, RICHMOND, VIRGINIA. *Saturday, September 14.* See Page 60.

11TH CAYUGA COUNTY, NEW YORK, SALE. *Saturday, September 28.* See Page 60.

EASTERN GUERNSEY QUALITY SALE, TOPSFIELD, MASSACHUSETTS, *Tuesday, October 15.* See Page 60.

GERAR GUERNSEY SALE, TIMONIUM, MARYLAND, *Saturday, October 19.* See Page 53.

BROADLAND FARM DISPERSAL, QUEENSTOWN, MARYLAND, *Monday and Tuesday, October 21 and 22.* See Page 56.

For Catalogs write . . .

Herrick-Merryman Sales Company • Sparks, Maryland